

LOCKS FOR
METAL FRAMES .40

E N G L I S H



Valid from January 2024

ISEO[®]
ULTIMATE ACCESS TECHNOLOGIES



INDEX

Locks for metal frames



Multiblindo Emotion 2-8

es. code 7A36*-7A37*

Multiblindo Easy 2-18

es. code 7A39*-7A32*-7A*-1A*

Multiblindo classic 2-42

es. code 7991*-7951*-7955*-7911*

Performa 2-70

es. code 72*

Top Exit 2-112

es. code 707*-717*

Thesis 2.0 2-122

es. code 0750*-0751*-0760*-0780*

Electa 2-160

es. code 785*-781*-783*-782*-743*-713*
711*-714*

ShutterTop 2-194

es. code 7C3*-7C2*

741N - 741A 2-199

es. code 74*N*

Locks for glass doors 2-203

es. code 745*

Locks for metal frames 2-204

es. code 75*-76*-90*-30*

**Mortice locks
for metal frames** 2-212

es. code 96*-98*-55*-704*-70*-71*-72*

Serie 5 2-229

Electric locks

es. code 52*-53*-510*-500*-38*

500 2-235

Electric locks

es. code 510*-500*-505*

Ferroglietto 2-237

es. code 315*-310*

Portoncino 2-238

es. code 48*-43*

Iron frames and gates 2-240

es. code 66*-120*-14*-15*-77*-504*- 60*
61*-62*-63*

Shutters and garage doors 2-250

es. code 64*-109*

Multi-purpose locks 2-254

es. code 651*-653*

**Locks for
electric cabins** 2-256

es. code 818*-868*

Match 2-266

es. code 56*-040*-033*

Striking plates 2-274

es. code 038*-033*

For aluminium frames

For iron frames



LEGEND



How to read the marking **EN12209:2016**

Classification of mechanically operated locks, latches and locking plates (single-point locking)

3	X	9	A	0	G	7	0
Category of use	Durability	Door mass and locking force	Suitability for use on fire/smoke resistant doors	Safety	Corrosion resistance and temperature	Security and drill resistance	Key identification requirement

Category of use

There are three grades (example: grade 1 for residential doors, grade 2 for offices doors, grade 3 for doors in public buildings)

Durability

There are eleven grades (example: grade A 50.000 operations and no load on latchbolt grade X 200.000 operations and 120 N load on latchbolt)

Door mass and locking force

There are ten grades (example: grade 1 up to 100 kg door mass with 50 N maximum locking force, grade 9 over 200 kg door mass with 15 N maximum locking force)

Suitability for use on fire/smoke resistant doors

There are four grades (example: grade 0 non suitable for use on fire/smoke resistant doors, grade B suitable for use on fire/smoke resistant doors, grade N suitable for use on groups of fire/smoke resistant doors, based on tests in which the lock does not help to keep the door in the closed position during the fire and/or smoke test)

Safety

There is only one grade: grade 0 no safety requirement

Corrosion resistance and temperature

There are six grades (example: grade 0 no corrosion resistance and no temperature requirement, grade G very high corrosion resistance 240 hours at NSS and temperature from -10°C a +60°C)

Security and drill resistance

There are eight grades (example: grade 0: minimum security and no drill resistance, grade 7 very high security and drill resistance)

Key identification requirements

There are nine grades (example: grade 0 no requirement, grade H minimum eight sealing elements, extended number of effective encryptions)

For further information please refer to EN 12209:16 standard



How to read the marking pr EN15685:2022

Classification of mechanically operated multipoint locks and locking plates (multipoint locking)

3	X	9	B	0	G	7	0	3	0
Category of use	Durability	Door mass and locking force	Suitability for use on fire/smoke resistant doors	Safety	Corrosion resistance and temperature	Security and drill resistance	Key identification requirement	Security for anti-separation point	Clenching point

Category of use

There are three grades (example: grade 1 for residential doors, grade 2 for offices doors, grade 3 for doors in public building)

Durability

There are eleven grades (example: grade A 50.000 operations and no load on latchbolt for locks without latchbolt, grade X 200.000 operations and 120 N load on latchbolt)

Door mass and locking force

There are ten grades (example: grade 1 up to 100 kg door mass and 50 N maximum locking force, grade 9 over 200 kg door mass and 15 N maximum locking force)

Suitability for use on fire/smoke resistant doors

There are four grades (example: grade 0 non suitable for use on fire/smoke resistant doors, grade B suitable for use on fire/smoke resistant doors, grade N suitable for use on groups of fire/smoke resistant doors, based on tests in which the lock does not help to keep the door in the closed position during the fire and/or smoke test)

Safety

There is only one grade: grade 0 no safety requirement

Corrosion resistance and temperature

There are fifteen grades (example: grade 0 no corrosion resistance and no temperature requirement, grade M very high corrosion resistance 240 hours at NSS and temperature from -25°C to +70°C)

Security and drill resistance

There are eight grades (example: grade 0 minimum security and no drill resistance, grade 7 very high security and drill resistance)

Key identification requirement

There are nine grades (example: grade 0 no requirements, grade H minimum eight detaining elements, extended number of effective differs)

Security for anti-separation point

There are eight grades (example: grade 0 no declared anti-separation point, grade 7 very high performance with drill resistance)

Clenching point

There are five grades (example: grade 0 no clenching force requirements, grade 4 clenching force = 120 N)

For further information please refer to pr EN15685:2022



How to read the marking EN14846:2008

Classification electromechanically operated locks and strike plates (single point and multipoint locking)

3	X	9	D	0	P	7	1	3
Category of use	Durability	Door mass and locking force	Suitability for use on fire/smoke resistant doors	Key identification requirement	Corrosion resistance and temperature	Security of locking points	Electrical Function	Electrical Manipulation

Category of use

There are three grades (example: grade 1 for residential doors, grade 2 for offices doors, grade 3 for doors in public buildings)

Durability

There are ten grades (example: grade A 50.000 operations and no load on latchbolt grade Z 500.000 operations and 120 N load on latchbolt)

Door mass and locking force

There are ten grades (example: grade 1 up to 100 kg door mass with 50 N maximum locking force, grade 9 over 200 kg door mass with 15 N maximum locking force)

Suitability for use on fire/smoke resistant doors

There are seven grades (example: grade 0 non suitable for use on fire/smoke resistant doors, grade F suitable for use on fire/smoke resistant doors, with a classification time of EI 120 min. or greater)

Key identification requirement

There are nine grades (example: grade 0 no requirements, grade H minimum eight detaining elements, extended number of effective differs)

Corrosion resistance and temperature

There are eight grades (example: grade 0 no corrosion resistance and no temperature requirement, grade G very high corrosion resistance and temperature from -25°C to +70°C)

Security of locking points

Eight grades are identified (example: grade 0 no security requirement, grade 7 very high security with drilling resistance)

Electrical Function

Eight grades are identified (example: grade 0 no anti-separation point, grade 7 very high security with drilling resistance)

Electrical Manipulation

Five grades are identified (example: grade 0: not applicable, grade 4 crushing force = 120 N)

For further information please refer to EN14846:2008 standard

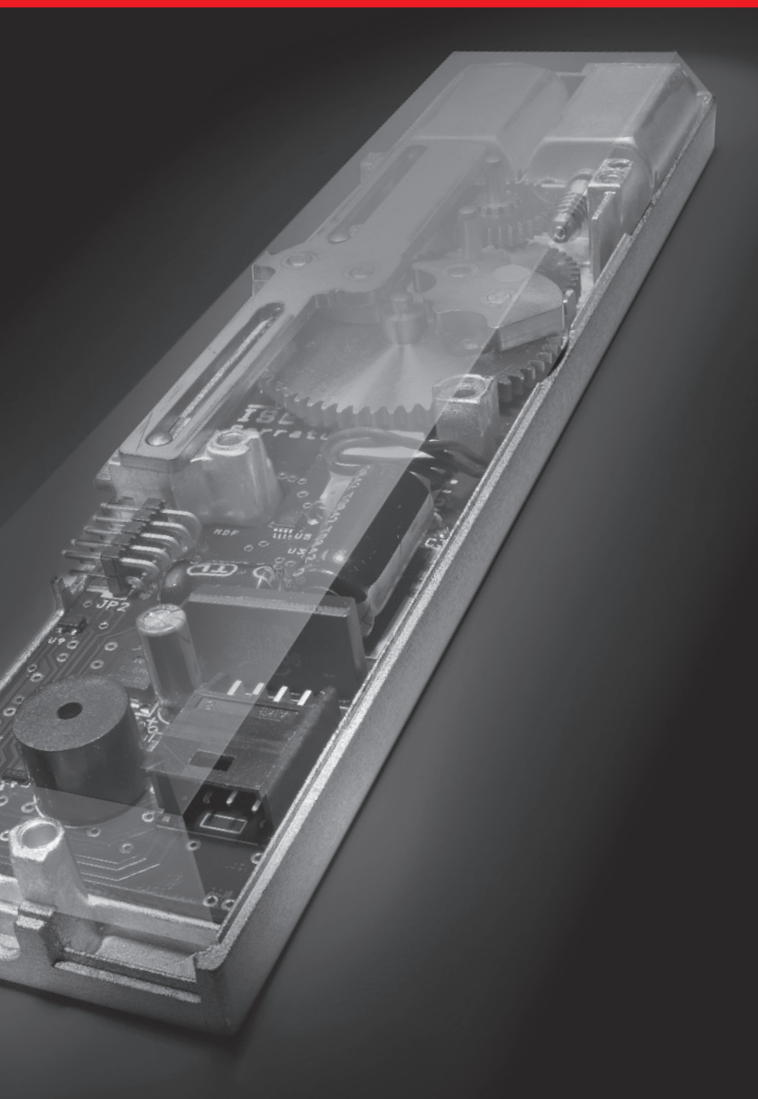

Multiblindo Emotion
Electromechanical
self-locking lock



Multiblindo Emotion

Perfect combination of comfort and security in any situation.

The new electromechanical self-locking lock represents the electronic evolution of Multiblindo Easy.

From the outside it operates by the most advanced electronic access control systems available on the market, or by the key.

From the inside it operates electronically in a simple and quick way through a normal keyboard, allowing to set three different locking functions according to the needs of the customer: Total, Light, Free.

Multiblindo Emotion ensures top-level protection against intrusion attempts, it doesn't lose the settings in case of a blackout: the mechanical action of the key and handle is always guaranteed, so it can be operated manually if necessary.

It is certified

EN14846:08 - Multiblindo Emotion



EN14846:08 - Multiblindo Emotion + Extension



Ringing feedback

It is always possible to check the status of the door through a special device which sends acoustic signals when the user opens or closes the gate; the acoustic signals can be always scheduled by the user, who can also prefer to completely exclude them.



Set your time

The re-closing time is also customisable: the user, according to his needs, can decide how much time will pass between the opening impulse and the automatic re-closing of the lock, if the door is not open.

Multiblindo Emotion has three options allowing an instant opening as well as to choose the automatic re-locking mode according to the user's security requirements in a specific moment. The type of locking can then be managed by operating an electronic control that allows the setting of functions:

Total. Through an electrical impulse from an access control device or a simple button, the door opens and gives a ringing feedback. When the door is closed again, Multiblindo Emotion triggers the latch inside the strike plate and automatically arms the deadbolts: the audible signal will warn of total closure. Total security: no one can enter until the button is pressed again.

Light. Activating the electrical impulse opens the door, giving a ringing feedback. When it closes again, Multiblindo Emotion will automatically trigger only the latch inside the counterplate. Flexible security: partial and fast closing of the door.

Free. With this setting, Multiblindo Emotion keeps the latchbolt and deadbolts completely unlocked: the door will stay in a free-opening status, in the classic hold-open situation. Total freedom ensuring a free access both from inside and outside until a new setting is given.

Multiblando Emotion

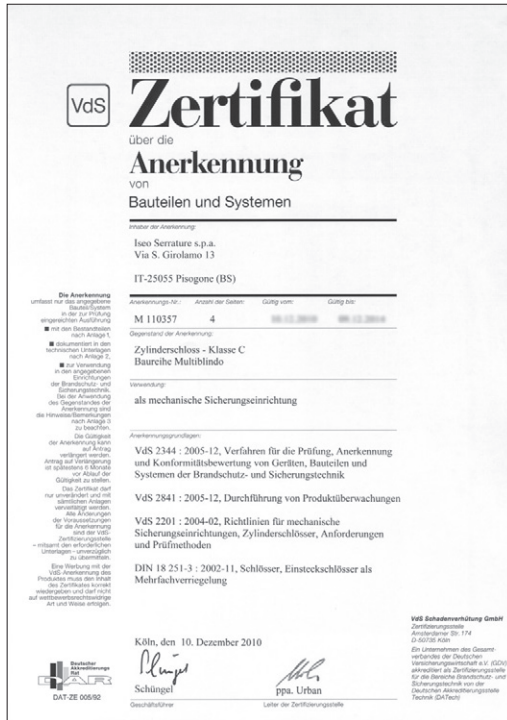

VDS is an independent German institute. A VDS certification helps end users to distinguish high quality from mediocre products and services. ISEO Serrature has obtained the highest security certification for Multiblando product range, **CLASS C**.

Doors opening direction.

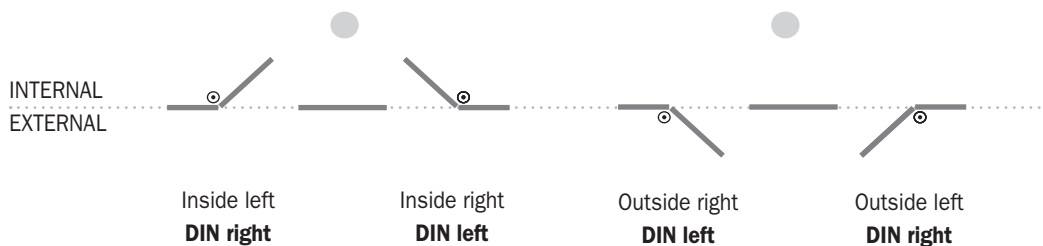



Multiblindo Emotion 92 mm centre distance

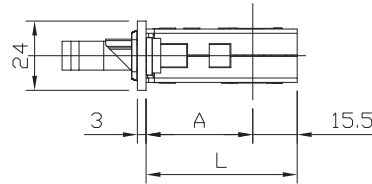
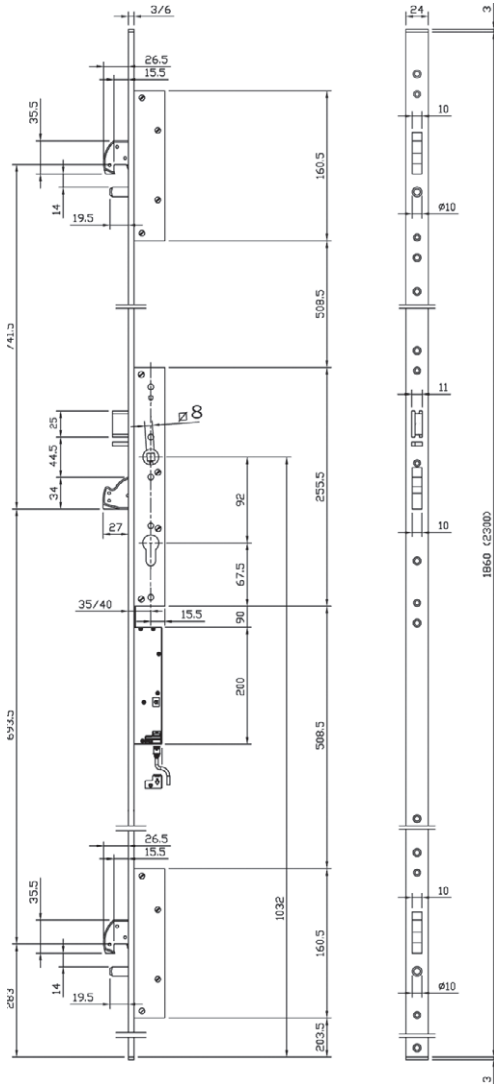

ENTRATA	A	L
35	32	47.5
40	37	52.5
45	42	57.5
50	47	62.5
55	52	67.5
60	57	72.5
65	62	77.5

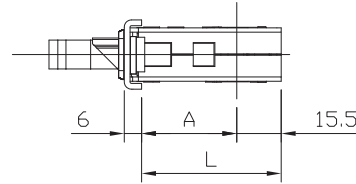

ENTRATA	A	L
35	28	43.5
40	33	48.5
45	38	53.5
50	43	58.5
55	48	63.5
60	53	68.5
65	58	73.5

Electromechanical 12vdc multipoint mortice lock for metal frames, self-locking latchbolt and 3 deadbolts, **rotating hook deviators and pin.** Central lock, centre distances 92 mm, operating with European profile cylinder. Right or left latchbolt, **non reversible.**

Deadbolts and latchbolt operated by key, handle or motor.

Lock and deviators deadbolts 27 mm throw, with anti-drill and anti-cut cover plates in hardened steel.

6 mt connection cable, 2 nylon end blocks for U-version. Fixing screws. Instruction sheet.

Matching accessories:

Extension for **U front plate**

Version with latch bolt deviator for fourth locking point 7AX100002

Version with latch bolt deviator and M8 rod preparation and ferrule for fifth locking point 7AX200002

Extension for **flat front plate**

Version with latch bolt deviator for fourth locking point 7AX100002

Version with latch bolt deviator and M8 rod preparation and ferrule for fifth locking point 7AX200002

Strike plates for **U front plate**

mechanical strikers 033232 - 033233

strikers for deviators 033167 - 033171

strikers for Extension 24X6X180 033107

Strike plates for **flat front plate**

mechanical striker 033230 - 033231

strikers for deviators 033165 - 033169

strikers for Extension 24X3X180 033108



Code

Single
package

Multiple
package

Min. ord.

Multiblindo Emotion 92 mm centre distance

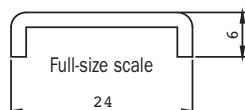

U-front plate mm 2300x24x6 in stainless steel. Backset mm 35 DIN RIGHT	7A3600352.D	1	-	1
U-front plate mm 2300x24x6 in stainless steel. Backset mm 40 DIN RIGHT	7A3600402.D	1	-	1
U-front plate mm 2300x24x6 in stainless steel. Backset mm 45 DIN RIGHT	7A3600452.D	1	-	1
U-front plate mm 2300x24x6 in stainless steel. Backset mm 50 DIN RIGHT	7A3600502.D	1	-	1
U-front plate mm 2300x24x6 in stainless steel. Backset mm 55 DIN RIGHT	7A3600552.D	1	-	1
U-front plate mm 2300x24x6 in stainless steel. Backset mm 60 DIN RIGHT	7A3600602.D	1	-	1
U-front plate mm 2300x24x6 in stainless steel. Backset mm 65 DIN RIGHT	7A3600652.D	1	-	1
U-front plate mm 2300x24x6 in stainless steel. Backset mm 35 DIN LEFT	7A3600352.S	1	-	1
U-front plate mm 2300x24x6 in stainless steel. Backset mm 40 DIN LEFT	7A3600402.S	1	-	1
U-front plate mm 2300x24x6 in stainless steel. Backset mm 45 DIN LEFT	7A3600452.S	1	-	1
U-front plate mm 2300x24x6 in stainless steel. Backset mm 50 DIN LEFT	7A3600502.S	1	-	1
U-front plate mm 2300x24x6 in stainless steel. Backset mm 55 DIN LEFT	7A3600552.S	1	-	1
U-front plate mm 2300x24x6 in stainless steel. Backset mm 60 DIN LEFT	7A3600602.S	1	-	1
U-front plate mm 2300x24x6 in stainless steel. Backset mm 65 DIN LEFT	7A3600652.S	1	-	1

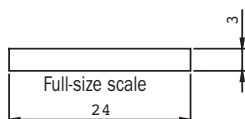

Flat front plate mm 2300x24x3 in stainless steel. Backset mm 35 DIN RIGHT	7A3610352.D	1	-	1
Flat front plate mm 2300x24x3 in stainless steel. Backset mm 40 DIN RIGHT	7A3610402.D	1	-	1
Flat front plate mm 2300x24x3 in stainless steel. Backset mm 45 DIN RIGHT	7A3610452.D	1	-	1
Flat front plate mm 2300x24x3 in stainless steel. Backset mm 50 DIN RIGHT	7A3610502.D	1	-	1
Flat front plate mm 2300x24x3 in stainless steel. Backset mm 55 DIN RIGHT	7A3610552.D	1	-	1
Flat front plate mm 2300x24x3 in stainless steel. Backset mm 60 DIN RIGHT	7A3610602.D	1	-	1
Flat front plate mm 2300x24x3 in stainless steel. Backset mm 65 DIN RIGHT	7A3610652.D	1	-	1
Flat front plate mm 2300x24x3 in stainless steel. Backset mm 35 DIN LEFT	7A3610352.S	1	-	1
Flat front plate mm 2300x24x3 in stainless steel. Backset mm 40 DIN LEFT	7A3610402.S	1	-	1
Flat front plate mm 2300x24x3 in stainless steel. Backset mm 45 DIN LEFT	7A3610452.S	1	-	1
Flat front plate mm 2300x24x3 in stainless steel. Backset mm 50 DIN LEFT	7A3610502.S	1	-	1
Flat front plate mm 2300x24x3 in stainless steel. Backset mm 55 DIN LEFT	7A3610552.S	1	-	1
Flat front plate mm 2300x24x3 in stainless steel. Backset mm 60 DIN LEFT	7A3610602.S	1	-	1
Flat front plate mm 2300x24x3 in stainless steel. Backset mm 65 DIN LEFT	7A3610652.S	1	-	1

Power supply **230Vac - 12Vdc - 3A** **94403000E** 1 - 1

External soft cable tube L=300 - opening up to 180° **94403010E** 1 - 1

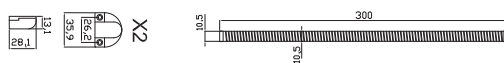

Built-in soft cable tube L=260 - opening up to 90° **94403110E** 1 - 1

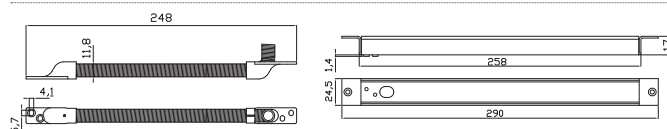



Multiblindo Emotion EXIT

The new electromechanical self-locking lock Multiblindo Emotion EXIT with panic function has got the same features as the Multiblindo Emotion lock and in addition it has an emergency door opening function (which works in combination with panic bar or panic handle).

From the outside it operates by key or the most advanced electronic access control systems available on the market.

From the inside it operates electronically in a simple and quick way through a normal keyboard, allowing to set three different locking functions according to the needs of the customer: Total, Light, Free. The deadbolts and latchbolt are always operated by the panic bar.



Pro EXIT panic bar

Operating bar on which a microswitch can be applied. It detects the emergency opening.
With AntiGerm antibacterial protection.

It is certified

EN14846:08 - Multiblindo Emotion EXIT



EN14846:08 - Multiblindo Emotion EXIT + Extension



EN179:08 - Multiblindo Emotion EXIT + Lever handle



EN179:08 - Multiblindo Emotion EXIT + Extension + Lever handle



EN1125:08 - Multiblindo Emotion EXIT + Pro EXIT



EN1125:08 - Multiblindo Emotion EXIT + Extension + Pro EXIT





Multiblindo Emotion EXIT



Set your time

The re-closing time is also customisable: the user, according to his needs, can decide how much time will pass between the opening impulse and the automatic re-closing of the door.

Multiblindo Emotion EXIT has three options allowing an instant opening as well as to choose the automatic re-locking mode according to the user's security requirements in a specific moment. The type of locking can then be managed by operating an electronic control that allows the setting of functions:

Total. Through an electrical impulse from an access control device or a simple button, the door opens and gives a ringing feedback. When the door is closed again, Multiblindo Emotion triggers the latch inside the strike plate and automatically arms the deadbolts: the audible signal will warn of total closure. Total security: no one can enter until the button is pressed again.

Light. Activating the electrical impulse opens the door, giving a ringing feedback. When it closes again, Multiblindo Emotion will automatically trigger only the latch inside the counterplate. Flexible security: partial and fast closing of the door.

Free. With this setting, Multiblindo Emotion keeps the latchbolt and deadbolts completely unlocked: the door will stay in a free-opening status, in the classic hold-open situation. Total freedom ensuring a free access both from inside and outside until a new setting is given.



Code

Single
package

Multiple
package

Min. ord.

Multiblindo Emotion EXIT 92 mm centre distance

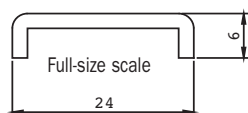

U-front plate mm 2300x24x6 in stainless steel. Backset mm 35 DIN RIGHT	7A37003521D.A.1	1	-	1
U-front plate mm 2300x24x6 in stainless steel. Backset mm 40 DIN RIGHT	7A37004021D.A.1	1	-	1
U-front plate mm 2300x24x6 in stainless steel. Backset mm 45 DIN RIGHT	7A37004521D.A.1	1	-	1
U-front plate mm 2300x24x6 in stainless steel. Backset mm 50 DIN RIGHT	7A37005021D.A.1	1	-	1
U-front plate mm 2300x24x6 in stainless steel. Backset mm 55 DIN RIGHT	7A37005521D.A.1	1	-	1
U-front plate mm 2300x24x6 in stainless steel. Backset mm 60 DIN RIGHT	7A37006021D.A.1	1	-	1
U-front plate mm 2300x24x6 in stainless steel. Backset mm 65 DIN RIGHT	7A37006521D.A.1	1	-	1
U-front plate mm 2300x24x6 in stainless steel. Backset mm 35 DIN LEFT	7A37003521S.A.1	1	-	1
U-front plate mm 2300x24x6 in stainless steel. Backset mm 40 DIN LEFT	7A37004021S.A.1	1	-	1
U-front plate mm 2300x24x6 in stainless steel. Backset mm 45 DIN LEFT	7A37004521S.A.1	1	-	1
U-front plate mm 2300x24x6 in stainless steel. Backset mm 50 DIN LEFT	7A37005021S.A.1	1	-	1
U-front plate mm 2300x24x6 in stainless steel. Backset mm 55 DIN LEFT	7A37005521S.A.1	1	-	1
U-front plate mm 2300x24x6 in stainless steel. Backset mm 60 DIN LEFT	7A37006021S.A.1	1	-	1
U-front plate mm 2300x24x6 in stainless steel. Backset mm 65 DIN LEFT	7A37006521S.A.1	1	-	1

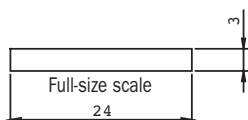

Flat front plate mm 2300x24x3 in stainless steel. Backset mm 35 DIN RIGHT	7A37103521D.A.1	1	-	1
Flat front plate mm 2300x24x3 in stainless steel. Backset mm 40 DIN RIGHT	7A37104021D.A.1	1	-	1
Flat front plate mm 2300x24x3 in stainless steel. Backset mm 45 DIN RIGHT	7A37104521D.A.1	1	-	1
Flat front plate mm 2300x24x3 in stainless steel. Backset mm 50 DIN RIGHT	7A37105021D.A.1	1	-	1
Flat front plate mm 2300x24x3 in stainless steel. Backset mm 55 DIN RIGHT	7A37105521D.A.1	1	-	1
Flat front plate mm 2300x24x3 in stainless steel. Backset mm 60 DIN RIGHT	7A37106021D.A.1	1	-	1
Flat front plate mm 2300x24x3 in stainless steel. Backset mm 65 DIN RIGHT	7A37106521D.A.1	1	-	1
Flat front plate mm 2300x24x3 in stainless steel. Backset mm 35 DIN LEFT	7A37103521S.A.1	1	-	1
Flat front plate mm 2300x24x3 in stainless steel. Backset mm 40 DIN LEFT	7A37104021S.A.1	1	-	1
Flat front plate mm 2300x24x3 in stainless steel. Backset mm 45 DIN LEFT	7A37104521S.A.1	1	-	1
Flat front plate mm 2300x24x3 in stainless steel. Backset mm 50 DIN LEFT	7A37105021S.A.1	1	-	1
Flat front plate mm 2300x24x3 in stainless steel. Backset mm 55 DIN LEFT	7A37105521S.A.1	1	-	1
Flat front plate mm 2300x24x3 in stainless steel. Backset mm 60 DIN LEFT	7A37106021S.A.1	1	-	1
Flat front plate mm 2300x24x3 in stainless steel. Backset mm 65 DIN LEFT	7A37106521S.A.1	1	-	1



Multiblindo Easy
Self-locking
lock



Multiblindo Easy

It is a Multiblindo by all means: same sizes and dimensions, same security level. But it is an all-new Multiblindo, **conceived with 3 different locking functions which can be set by the user.**

To use Multiblindo Easy there is the need to apply an external fixed knob or a pull handle or a panic bar; as a matter of fact, a “classic handle” would unlock the door.

It is certified

pr EN15685:22 - Multiblindo Easy



pr EN15685:22 - Multiblindo Easy + Extension



Locking

The lock is self-locking: by closing the leaf, the lock engages the deadbolts and the latches automatically.

The end user can change anytime the re-closing settings by switching the mechanical selector placed on the lock front plate. A specific high performance patented system allows the operation of the bolts only when the latch is engaged in the strike plate by at least 3 mm. The latchbolt aligns perfectly the leaf to the door jamb; this operation ensures the best condition for the free movement of the deadbolts.



Opening

Outside opening: the deadbolts are unlocked with a single turn of the key in the opening direction; the latchbolt is unlocked with a further ¼ turn.

Inside opening: the deadbolts are unlocked with a single turn of the key in the opening direction; the latchbolt is unlocked with a further ¼ turn. Latchbolt and deadbolts are unlocked with 45° lever rotation.

Handle exclusion

The lever operation inside is blocked with a single turn of the key in the closing direction. The operation is restored with single turn of key in the opposite direction. To avoid incorrect or accidental use, the lever block operation is only allowed when the deadbolts are completely locked.

This also ensures that:

- deadbolts self-locking is fully completed.
- the operation of the deadbolts is locked in the secure closed position of the leaf. (Any attack on one deadbolt has no effect on the others, which are independent of the attack).

From a security point of view, the exclusion of handle operation is intended to prevent opening from the inside, or from the outside in the event of a possible break-in on the door (e.g. in the case of breakage of the glass).

In terms of safety it ensures a better exit control.



Total “0” Deadbolts and latchbolt automatic locking

Light “1” Locking by latchbolt only

Free “2” Setting without locking (it allows to set the hold-open function)

Multiblindo Easy



VDS is an independent German institute. A VDS certification helps end users to distinguish high quality from mediocre products and services. ISEO Serrature has obtained the highest security certification for Multiblindo product range, **CLASS C**.

Doors opening direction.

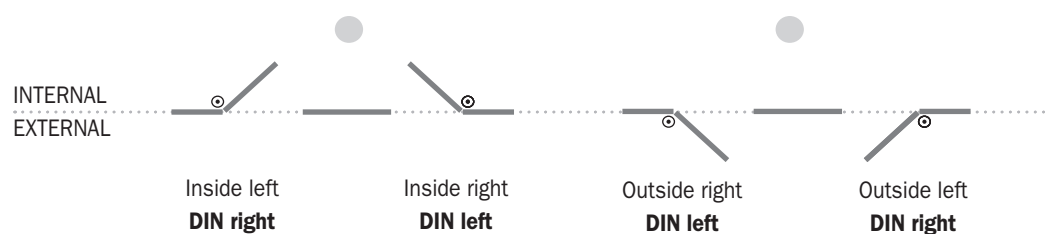



Code

Single
package

Multiple
package

Min. ord.

Multiblindo 92 mm centre distance

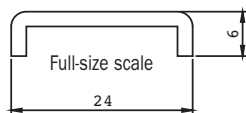

U-front plate mm 1860x24x6 in stainless steel. Backset mm 35 DIN RIGHT	7A3201352.D	1	-	1
U-front plate mm 1860x24x6 in stainless steel. Backset mm 40 DIN RIGHT	7A3201402.D	1	-	1
U-front plate mm 1860x24x6 in stainless steel. Backset mm 45 DIN RIGHT	7A3201452.D	1	-	1
U-front plate mm 1860x24x6 in stainless steel. Backset mm 50 DIN RIGHT	7A3201502.D	1	-	1
U-front plate mm 1860x24x6 in stainless steel. Backset mm 55 DIN RIGHT	7A3201552.D	1	-	1
U-front plate mm 1860x24x6 in stainless steel. Backset mm 60 DIN RIGHT	7A3201602.D	1	-	1
U-front plate mm 1860x24x6 in stainless steel. Backset mm 65 DIN RIGHT	7A3201652.D	1	-	1

U-front plate mm 1860x24x6 in stainless steel. Backset mm 35 DIN LEFT	7A3201352.S	1	-	1
U-front plate mm 1860x24x6 in stainless steel. Backset mm 40 DIN LEFT	7A3201402.S	1	-	1
U-front plate mm 1860x24x6 in stainless steel. Backset mm 45 DIN LEFT	7A3201452.S	1	-	1
U-front plate mm 1860x24x6 in stainless steel. Backset mm 50 DIN LEFT	7A3201502.S	1	-	1
U-front plate mm 1860x24x6 in stainless steel. Backset mm 55 DIN LEFT	7A3201552.S	1	-	1
U-front plate mm 1860x24x6 in stainless steel. Backset mm 60 DIN LEFT	7A3201602.S	1	-	1
U-front plate mm 1860x24x6 in stainless steel. Backset mm 65 DIN LEFT	7A3201652.S	1	-	1

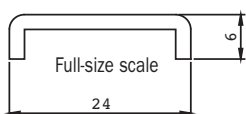

U-front plate mm 2300x24x6 in stainless steel. Backset mm 35 DIN RIGHT	7A3200352.D	1	-	1
U-front plate mm 2300x24x6 in stainless steel. Backset mm 40 DIN RIGHT	7A3200402.D	1	-	1
U-front plate mm 2300x24x6 in stainless steel. Backset mm 45 DIN RIGHT	7A3200452.D	1	-	1
U-front plate mm 2300x24x6 in stainless steel. Backset mm 50 DIN RIGHT	7A3200502.D	1	-	1
U-front plate mm 2300x24x6 in stainless steel. Backset mm 55 DIN RIGHT	7A3200552.D	1	-	1
U-front plate mm 2300x24x6 in stainless steel. Backset mm 60 DIN RIGHT	7A3200602.D	1	-	1
U-front plate mm 2300x24x6 in stainless steel. Backset mm 65 DIN RIGHT	7A3200652.D	1	-	1

U-front plate mm 2300x24x6 in stainless steel. Backset mm 35 DIN LEFT	7A3200352.S	1	-	1
U-front plate mm 2300x24x6 in stainless steel. Backset mm 40 DIN LEFT	7A3200402.S	1	-	1
U-front plate mm 2300x24x6 in stainless steel. Backset mm 45 DIN LEFT	7A3200452.S	1	-	1
U-front plate mm 2300x24x6 in stainless steel. Backset mm 50 DIN LEFT	7A3200502.S	1	-	1
U-front plate mm 2300x24x6 in stainless steel. Backset mm 55 DIN LEFT	7A3200552.S	1	-	1
U-front plate mm 2300x24x6 in stainless steel. Backset mm 60 DIN LEFT	7A3200602.S	1	-	1
U-front plate mm 2300x24x6 in stainless steel. Backset mm 65 DIN LEFT	7A3200652.S	1	-	1

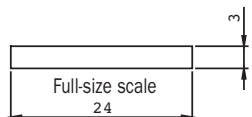

Flat front-plate mm 2300x24x3 in stainless steel. Backset mm 35 DIN RIGHT	7A3210352.D	1	-	1
Flat front-plate mm 2300x24x3 in stainless steel. Backset mm 40 DIN RIGHT	7A3210402.D	1	-	1
Flat front-plate mm 2300x24x3 in stainless steel. Backset mm 45 DIN RIGHT	7A3210452.D	1	-	1
Flat front-plate mm 2300x24x3 in stainless steel. Backset mm 50 DIN RIGHT	7A3210502.D	1	-	1
Flat front-plate mm 2300x24x3 in stainless steel. Backset mm 60 DIN RIGHT	7A3210602.D	1	-	1
Flat front-plate mm 2300x24x3 in stainless steel. Backset mm 65 DIN RIGHT	7A3210652.D	1	-	1

Flat front-plate mm 2300x24x3 in stainless steel. Backset mm 35 DIN LEFT	7A3210352.S	1	-	1
Flat front-plate mm 2300x24x3 in stainless steel. Backset mm 40 DIN LEFT	7A3210402.S	1	-	1
Flat front-plate mm 2300x24x3 in stainless steel. Backset mm 45 DIN LEFT	7A3210452.S	1	-	1
Flat front-plate mm 2300x24x3 in stainless steel. Backset mm 50 DIN LEFT	7A3210502.S	1	-	1
Flat front-plate mm 2300x24x3 in stainless steel. Backset mm 55 DIN LEFT	7A3210552.S	1	-	1
Flat front-plate mm 2300x24x3 in stainless steel. Backset mm 60 DIN LEFT	7A3210602.S	1	-	1
Flat front-plate mm 2300x24x3 in stainless steel. Backset mm 65 DIN LEFT	7A3210652.S	1	-	1



Multiblindo Easy EXIT

The self-locking lock Multiblindo Easy EXIT with panic function has got the same features as the Multiblindo Easy lock and in addition it has an emergency door opening function (which works in combination with panic bar or panic handle). When the leaf is closed the synchronisation device automatically locks the deadbolts and the latchbolt, as soon as the leaf is perfectly aligned. A microswitch detects and signals the deadbolt status.



Pro EXIT panic bar

Operating bar on which a microswitch can be applied. It detects the emergency opening.
With AntiGerm antibacterial protection.

It is certified

EN12209:12 - Multiblindo Easy EXIT Lateral



EN179:08 - Multiblindo Easy EXIT Lateral



EN1125:08 - Multiblindo Easy EXIT Lateral



pr EN15685:22 - Multiblindo Easy EXIT



EN179:08 - Multiblindo Easy EXIT + Lever handle



EN179:08 - Multiblindo Easy EXIT + Extension + Lever handle



EN1125:08 - Multiblindo Easy EXIT + Pro EXIT



EN1125:08 - Multiblindo Easy EXIT + Extension + Pro EXIT





Multiblindo Easy EXIT



Locking

The lock is self-locking: by closing the leaf, the lock engages the deadbolts and the latches automatically. The end user can change anytime the re-closing settings by switching the mechanical selector placed on the lock front plate. A specific high performance patented system allows the operation of the bolts only when the latch is engaged in the strike plate by at least 3 mm. The latchbolt aligns perfectly the leaf to the door jamb; this operation ensures the best condition for the free movement of the deadbolts.



Opening

Outside opening: the deadbolts are unlocked with a single turn of the key in the opening direction; the latchbolt is unlocked with a further ¼ turn.

Inside opening: the deadbolts are unlocked with a single turn of the key in the opening direction; the latchbolt is unlocked with a further ¼ turn. Latchbolt and deadbolts are unlocked with 45° lever rotation.



Total "0" Deadbolts and latchbolt automatic locking



Light "1" Locking by latchbolt only



Free "2" Setting without locking (it allows to set the hold-open function)



Multiblindo Easy EXIT 92 mm centre distance

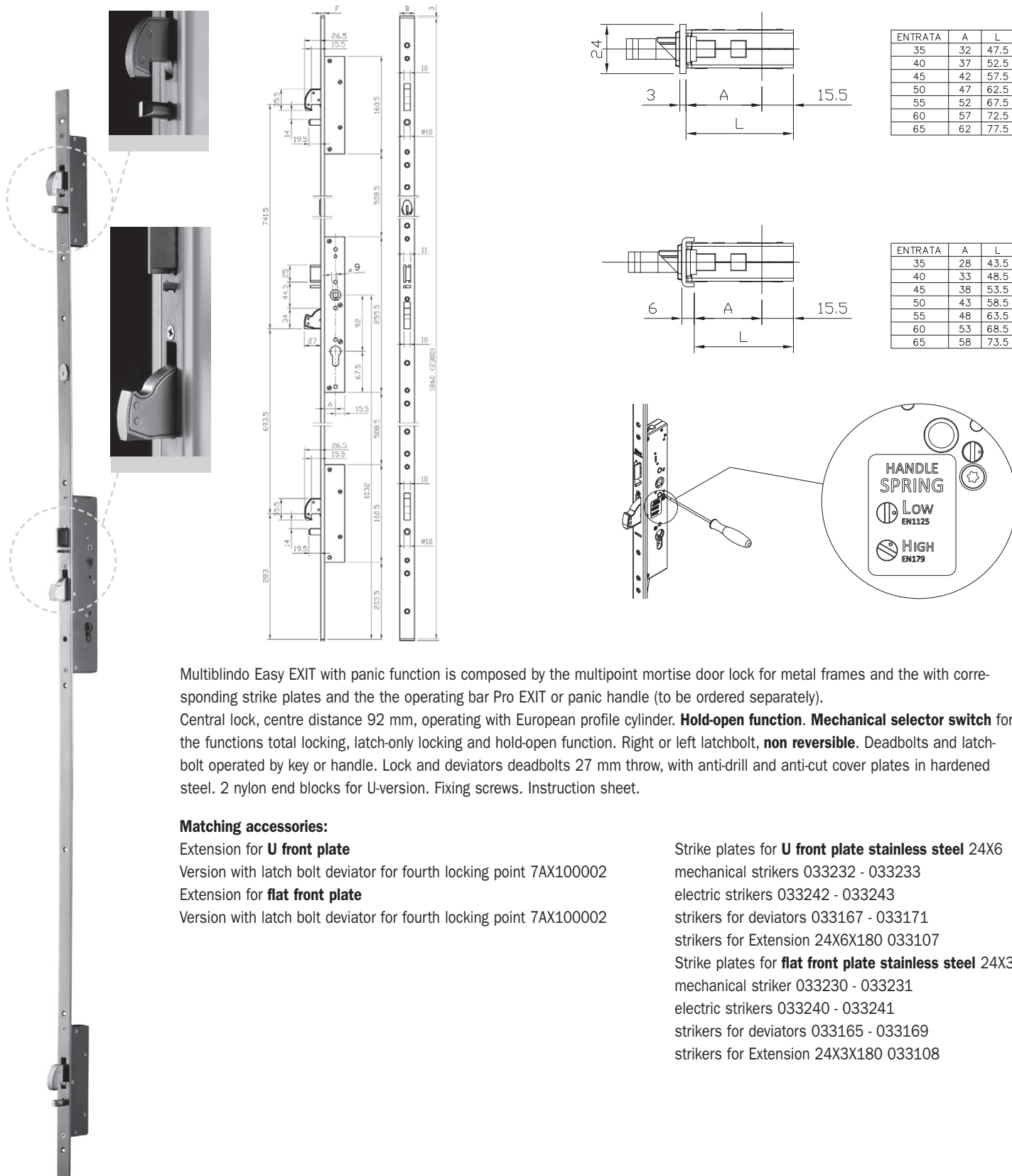

Multiblindo Easy EXIT with panic function is composed by the multipoint mortise door lock for metal frames and the with corresponding strike plates and the the operating bar Pro EXIT or panic handle (to be ordered separately).

Central lock, centre distance 92 mm, operating with European profile cylinder. **Hold-open function. Mechanical selector switch** for the functions total locking, latch-only locking and hold-open function. Right or left latchbolt, **non reversible**. Deadbolts and latch-bolt operated by key or handle. Lock and deviators deadbolts 27 mm throw, with anti-drill and anti-cut cover plates in hardened steel. 2 nylon end blocks for U-version. Fixing screws. Instruction sheet.

Matching accessories:

Extension for **U front plate**

Version with latch bolt deviator for fourth locking point 7AX100002

Extension for **flat front plate**

Version with latch bolt deviator for fourth locking point 7AX100002

Strike plates for **U front plate stainless steel 24X6**

mechanical strikers 033232 - 033233

electric strikers 033242 - 033243

strikers for deviators 033167 - 033171

strikers for Extension 24X6X180 033107

Strike plates for **flat front plate stainless steel 24X3**

mechanical striker 033230 - 033231

electric strikers 033240 - 033241

strikers for deviators 033165 - 033169

strikers for Extension 24X3X180 033108



Code

Single
package

Multiple
package

Min. ord.

Multiblindo Easy EXIT 92 mm centre distance

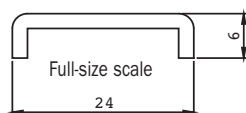

U-front plate 2300x24x6 in stainless steel. Backset mm 35 DIN RIGHT	7A39003522D.A.1	1	-	1
U-front plate 2300x24x6 in stainless steel. Backset mm 40 DIN RIGHT	7A39004022D.A.1	1	-	1
U-front plate 2300x24x6 in stainless steel. Backset mm 45 DIN RIGHT	7A39004522D.A.1	1	-	1
U-front plate 2300x24x6 in stainless steel. Backset mm 50 DIN RIGHT	7A39005022D.A.1	1	-	1
U-front plate 2300x24x6 in stainless steel. Backset mm 55 DIN RIGHT	7A39005522D.A.1	1	-	1
U-front plate 2300x24x6 in stainless steel. Backset mm 60 DIN RIGHT	7A39006022D.A.1	1	-	1
U-front plate 2300x24x6 in stainless steel. Backset mm 65 DIN RIGHT	7A39006522D.A.1	1	-	1
U-front plate 2300x24x6 in stainless steel. Backset mm 35 DIN LEFT	7A39003522S.A.1	1	-	1
U-front plate 2300x24x6 in stainless steel. Backset mm 40 DIN LEFT	7A39004022S.A.1	1	-	1
U-front plate 2300x24x6 in stainless steel. Backset mm 45 DIN LEFT	7A39004522S.A.1	1	-	1
U-front plate 2300x24x6 in stainless steel. Backset mm 50 DIN LEFT	7A39005022S.A.1	1	-	1
U-front plate 2300x24x6 in stainless steel. Backset mm 55 DIN LEFT	7A39005522S.A.1	1	-	1
U-front plate 2300x24x6 in stainless steel. Backset mm 60 DIN LEFT	7A39006022S.A.1	1	-	1
U-front plate 2300x24x6 in stainless steel. Backset mm 65 DIN LEFT	7A39006522S.A.1	1	-	1

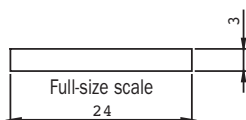

Flat front-plate 2300x24x3 in stainless steel. Backset mm 35 DIN RIGHT	7A39103522D.A.1	1	-	1
Flat front-plate 2300x24x3 in stainless steel. Backset mm 40 DIN RIGHT	7A39104022D.A.1	1	-	1
Flat front-plate 2300x24x3 in stainless steel. Backset mm 45 DIN RIGHT	7A39104522D.A.1	1	-	1
Flat front-plate 2300x24x3 in stainless steel. Backset mm 50 DIN RIGHT	7A39105022D.A.1	1	-	1
Flat front-plate 2300x24x3 in stainless steel. Backset mm 55 DIN RIGHT	7A39105522D.A.1	1	-	1
Flat front-plate 2300x24x3 in stainless steel. Backset mm 60 DIN RIGHT	7A39106022D.A.1	1	-	1
Flat front-plate 2300x24x3 in stainless steel. Backset mm 65 DIN RIGHT	7A39106522D.A.1	1	-	1
Flat front-plate 2300x24x3 in stainless steel. Backset mm 35 DIN LEFT	7A39103522S.A.1	1	-	1
Flat front-plate 2300x24x3 in stainless steel. Backset mm 40 DIN LEFT	7A39104022S.A.1	1	-	1
Flat front-plate 2300x24x3 in stainless steel. Backset mm 45 DIN LEFT	7A39104522S.A.1	1	-	1
Flat front-plate 2300x24x3 in stainless steel. Backset mm 50 DIN LEFT	7A39105022S.A.1	1	-	1
Flat front-plate 2300x24x3 in stainless steel. Backset mm 55 DIN LEFT	7A39105522S.A.1	1	-	1
Flat front-plate 2300x24x3 in stainless steel. Backset mm 60 DIN LEFT	7A39106022S.A.1	1	-	1
Flat front-plate 2300x24x3 in stainless steel. Backset mm 65 DIN LEFT	7A39106522S.A.1	1	-	1



Multiblindo Easy EXIT lateral

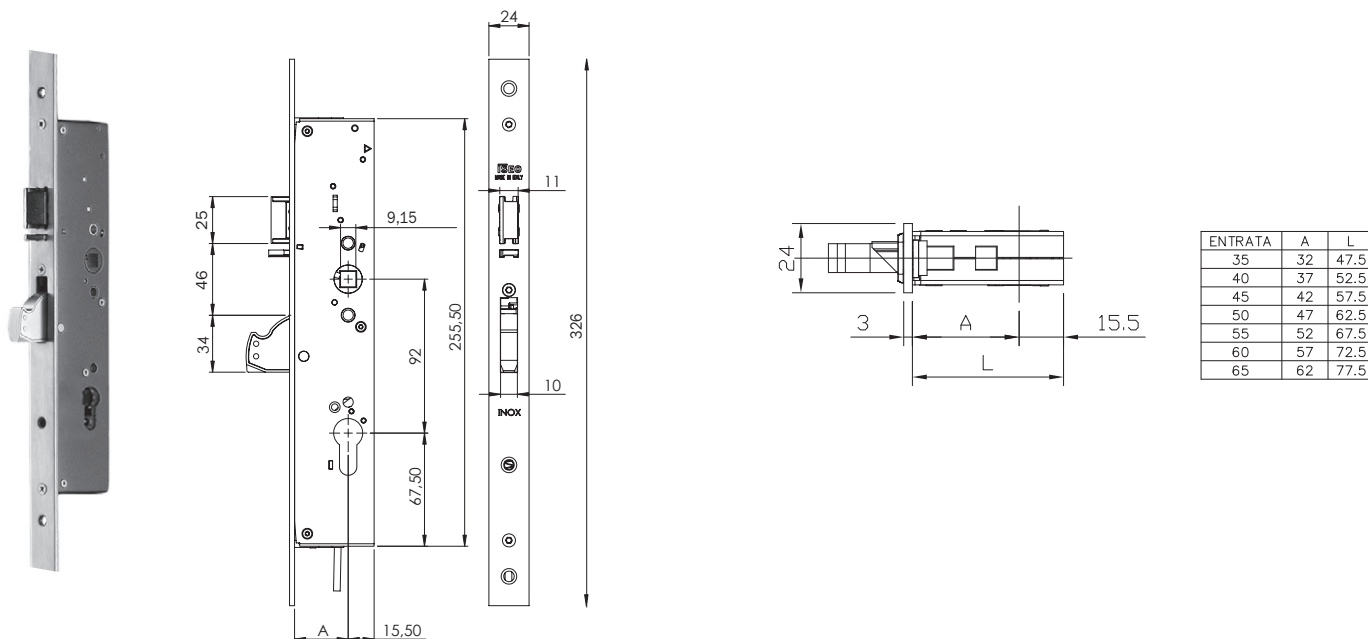

Multiblindo Easy Exit panic function/emergency is made up of the lateral mortice lock with its striking plates and the operation bar Pro EXIT or handle (to be ordered separately). Central lock, centre distance 92 mm, operating with European profile cylinder.

Without hold-open function. With microswitch detects and signals the deadbolt status. Right or left latchbolt, **non reversible**.

Deadbolts and latchbolt operated by key or handle/rod. Lock and deviators deadbolt, 27 mm throw, with anti-drill and anti-cut cover plates in hardened steel. Fixing screws. Instruction sheet.

Matching accessories:

Strike plates for **U front plate stainless steel 24X6**
mechanical strikers 033232 - 033233

Strike plates for **flat front plate stainless steel 24X3**
mechanical strikers 033230 - 033231



Code

Single
package

Multiple
package

Min. ord.

Multiblindo Easy EXIT lateral

	Flat front-plate 326x24x3 in stainless steel. 9 Handle follower. Backset mm 35 DIN RIGHT	7A1A163522D.A	1	-	1
	Flat front-plate 326x24x3 in stainless steel. 9 Handle follower. Backset mm 40 DIN RIGHT	7A1A164022D.A	1	-	1
	Flat front-plate 326x24x3 in stainless steel. 9 Handle follower. Backset mm 45 DIN RIGHT	7A1A164522D.A	1	-	1
	Flat front-plate 326x24x3 in stainless steel. 9 Handle follower. Backset mm 50 DIN RIGHT	7A1A165022D.A	1	-	1
	Flat front-plate 326x24x3 in stainless steel. 9 Handle follower. Backset mm 55 DIN RIGHT	7A1A165522D.A	1	-	1
	Flat front-plate 326x24x3 in stainless steel. 9 Handle follower. Backset mm 60 DIN RIGHT	7A1A166022D.A	1	-	1
	Flat front-plate 326x24x3 in stainless steel. 9 Handle follower. Backset mm 65 DIN RIGHT	7A1A166522D.A	1	-	1
Flat front-plate 326x24x3 in stainless steel. 9 Handle follower. Backset mm 35 DIN LEFT	7A1A163522S.A	1	-	1	
Flat front-plate 326x24x3 in stainless steel. 9 Handle follower. Backset mm 40 DIN LEFT	7A1A164022S.A	1	-	1	
Flat front-plate 326x24x3 in stainless steel. 9 Handle follower. Backset mm 45 DIN LEFT	7A1A164522S.A	1	-	1	
Flat front-plate 326x24x3 in stainless steel. 9 Handle follower. Backset mm 50 DIN LEFT	7A1A165022S.A	1	-	1	
Flat front-plate 326x24x3 in stainless steel. 9 Handle follower. Backset mm 55 DIN LEFT	7A1A165522S.A	1	-	1	
Flat front-plate 326x24x3 in stainless steel. 9 Handle follower. Backset mm 60 DIN LEFT	7A1A166022S.A	1	-	1	
Flat front-plate 326x24x3 in stainless steel. 9 Handle follower. Backset mm 65 DIN LEFT	7A1A166522S.A	1	-	1	



Code

Multiple
package
Single
package

Min. ord.



Pro EXIT

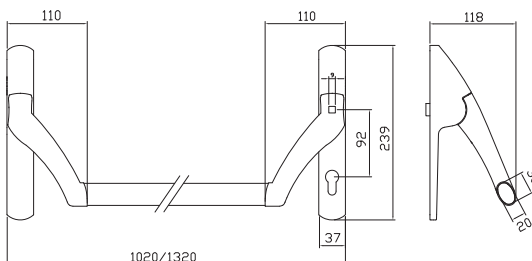

Pro EXIT. Operating bar for Multiblindo Easy EXIT and Multiblindo Emotion EXIT.

92 mm centre distance, handle follower 35°, **European cylinder.**

Square spindle 8 mm. PVD finish	94A000020698	1	-	1	NO
Square spindle 8 mm. ENDURANCE finish	94A0000R0698	1	-	1	YES
Square spindle 8 mm. PAINTED BLACK	94A000050698	1	-	1	YES
Square spindle 9 mm. PVD finish	94A000020699	1	-	1	NO
Square spindle 9 mm. PAINTED BLACK	94A000050699	1	-	1	YES
Square spindle 9 mm. ENDURANCE finish	94A0000R0699	1	-	1	YES
Square spindle 9 mm. METAL GREY	94A000070699	1	-	1	YES

94 mm centre distance, handle follower 35°, **SWISS profile cylinder.**

Square spindle 9 mm. PAINTED BLACK	94A000050669	1	-	1	YES
------------------------------------	---------------------	---	---	---	-----

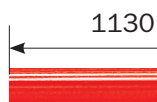

Horizontal oval bar for panic exit devices. Length mm **1130**

Stainless steel	945922	1	-	1	NO
ENDURANCE	94592R	1	-	1	YES
Painted white	945924	1	-	1	YES
Painted black	945925	1	-	1	YES
Painted metal grey	945927	1	-	1	YES
PAINTED RED	945928	1	-	1	YES
Painted green RAL 6029	94592V	1	-	1	YES

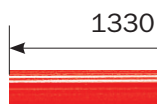
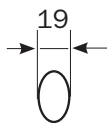

Horizontal oval bar for panic exit devices. Length mm **1330**

STAINLESS STEEL	945932	1	-	1	NO
ENDURANCE	94593R	1	-	1	YES
PAINTED METAL GREY	945937	1	-	1	YES
PAINTED RED	945938	1	-	1	YES

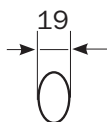

Operating bar and horizontal bar to be ordered separately.



Microswitch, to be fitted in the Pro EXIT panic exit devices.

Can be used in conjunction with security systems. Fixing screws. Instructions sheet.	94100160	1	-	1	NO
--	-----------------	---	---	---	----



Code

Single
package

Multiple
package

Min. ord.

Option: with hole for SWISS profile cylinder



For cylinder 22 mm

Multiblindo Emotion

ELECTROMECHANICAL central lock, centre distance 94 mm Ø 9.

U-front plate mm 2300x24x6 in stainless steel. Backset 40 mm DIN RIGHT	7A3800402.D	1	-	1
U-front plate mm 2300x24x6 in stainless steel. Backset 40 mm DIN LEFT	7A3800402.S	1	-	1

Flat front-plate mm 2300x24x3 in stainless steel. Backset 40 mm DIN RIGHT	7A3810402.D	1	-	1
Flat front-plate mm 2300x24x3 in stainless steel. Backset 40 mm DIN LEFT	7A3810402.S	1	-	1

Multiblindo Emotion EXIT

ELECTROMECHANICAL central lock, centre distance 94 mm Ø 9.

U-front plate mm 2300x24x6 in stainless steel. Backset 40 mm DIN RIGHT	7A38004021D.A.1	1	-	1
U-front plate mm 2300x24x6 in stainless steel. Backset 40 mm DIN LEFT	7A38004021S.A.1	1	-	1

Flat front-plate mm 2300x24x3 in stainless steel. Backset 40 mm DIN RIGHT	7A38104021D.A.1	1	-	1
Flat front-plate mm 2300x24x3 in stainless steel. Backset 40 mm DIN LEFT	7A38104021S.A.1	1	-	1

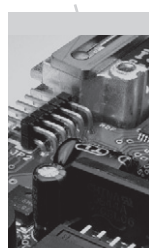



Code

Single
package

Multiple
package

Min. ord.

Option: with hole for SWISS profile cylinder



For cylinder 22 mm

Multiblindo Easy

ELECTROMECHANICAL central lock, centre distance 94 mm Ø 9

U-front plate mm 2300x24x6 in stainless steel. Backset 40 mm DIN RIGHT	7A3400402.D	1	-	1
U-front plate mm 2300x24x6 in stainless steel. Backset 40 mm DIN LEFT	7A3400402.S	1	-	1

Flat front-plate mm 2300x24x3 in stainless steel. Backset 40 mm DIN RIGHT	7A3410402.D	1	-	1
Flat front-plate mm 2300x24x3 in stainless steel. Backset 40 mm DIN LEFT	7A3410402.S	1	-	1

Multiblindo Easy EXIT

ELECTROMECHANICAL central lock, centre distance 94 mm Ø 9

U-front plate mm 2300x24x6 in stainless steel. Backset 40 mm DIN RIGHT	7A34004022D.A.1	1	-	1
U-front plate mm 2300x24x6 in stainless steel. Backset 40 mm DIN LEFT	7A34004022S.A.1	1	-	1

Flat front-plate mm 2300x24x3 in stainless steel. Backset 40 mm DIN RIGHT	7A34104022D.A.1	1	-	1
Flat front-plate mm 2300x24x3 in stainless steel. Backset 40 mm DIN LEFT	7A34104022S.A.1	1	-	1



Code

Single
package

Multiple
package

Min. ord.

Multiblindo Easy - Multiblindo Emotion

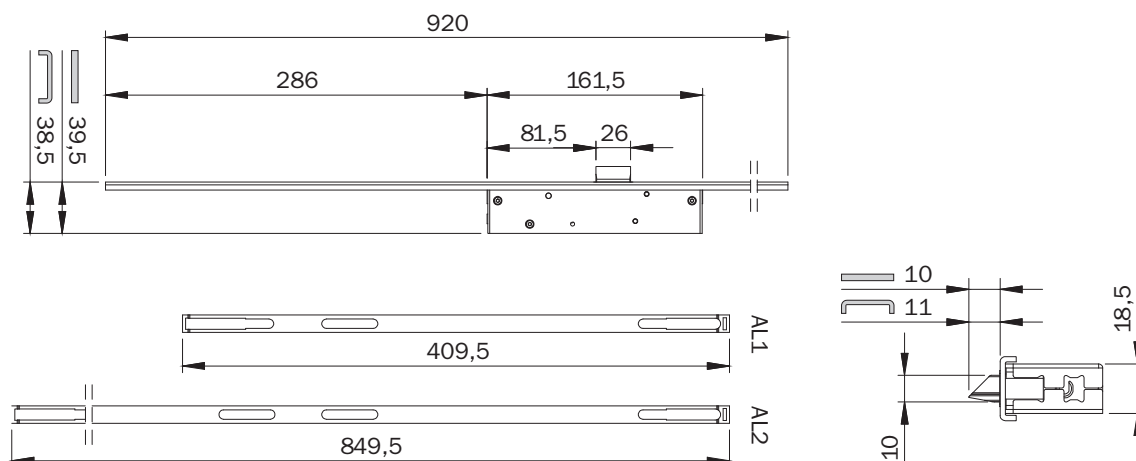

Extension

Extension with ambidextrous reversible latch bolt deviator for fourth locking point.

The extension allows the Multiblindo lock to be fitted on doors up to 3220 mm.

U front plate 24X6X920	7AX100002	1	-	1
Flat front plate 24X3X920	7AX110002	1	-	1

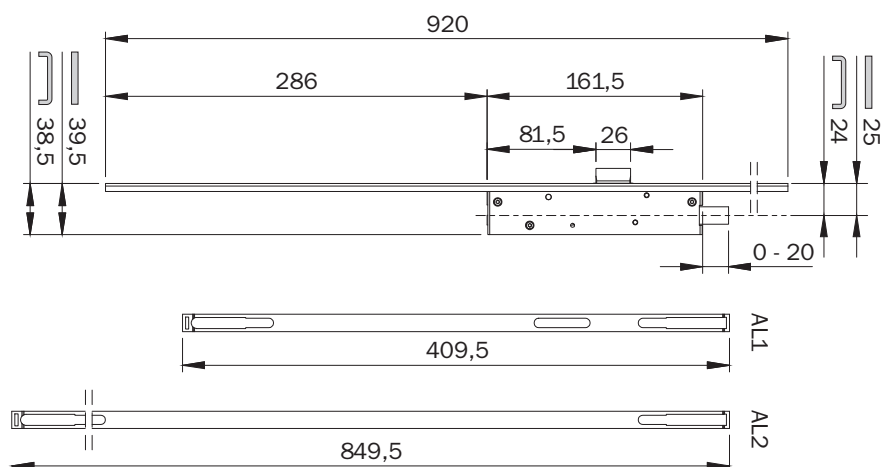

Extension

(Can only be combined with Multiblindo Easy and Multiblindo Emotion -

Cannot be used on EXIT versions)

Extension with latch deviator and provision for M8 rod and ferrule, for fourth and fifth

point of closure The extension allows the Multiblindo lock to be fitted on doors up to

3220 mm.

U front plate 24X6X920	7AX200002	1	-	1
Flat front plate 24X3X920	7AX210002	1	-	1



Code

Single
package

Multiple
package

Min. ord.

Multiblindo Easy - Multiblindo Emotion

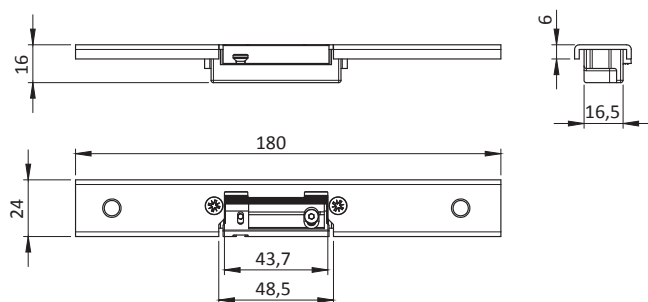

Closed strike plate

Adjustable and ambidextrous closed strike plate for Multiblindo Easy and Multiblindo Emotion extension deviator in stainless steel with mechanical striker.

U front plate **24X6X180**

033107

1

-

10

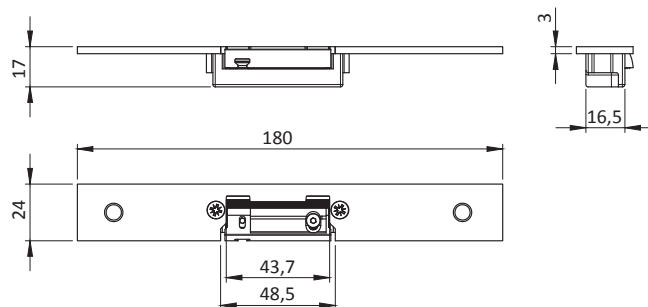

Closed strike plate

Adjustable and ambidextrous closed strike plate for Multiblindo Easy and Multiblindo Emotion extension deviator in stainless steel with mechanical striker.

Flat front-plate **24X3X180**

033108

1

-

10



Code

Single
package

Multiple
package

Min. ord.

Multiblindo Easy - Multiblindo Emotion

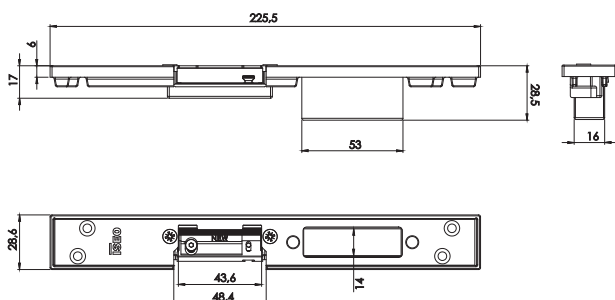

Adjustable closed striking plate for **central lock**
Multiblindo Easy and Multiblindo Emotion.
In stainless steel with mechanical striker. Specifically for profile TYPE R.

Flat front-plate **24x3x220 DIN SX**

033326

10

-

10

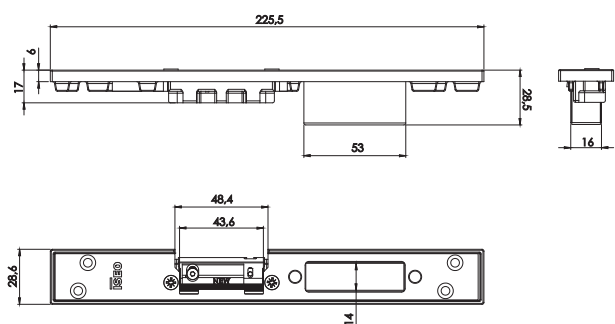

Adjustable closed striking plate for **central lock**
Multiblindo Easy and Multiblindo Emotion.
In stainless steel with mechanical striker. Specifically for profile TYPE R.

Flat front-plate **24x3x220 DIN DX**

033327

10

-

10



Code

Single
package

Multiple
package

Min. ord.

Multiblindo Easy - Multiblindo Emotion

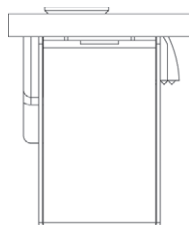

Full-size scale

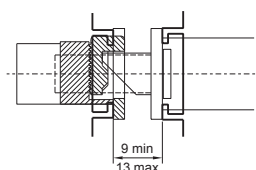
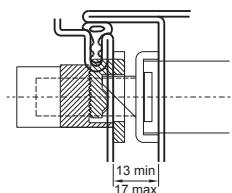
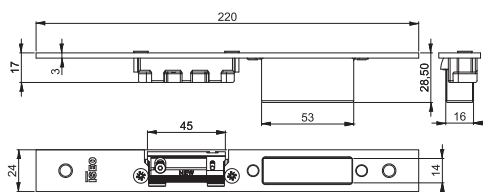

In case the space between the striking plate and the door is greater, it is necessary to use a spacer for the striking plate

Adjustable closed striking plate for central lock

Multiblindo Easy and Multiblindo Emotion.

In stainless steel with mechanical striker.

Flat front-plate **24x3x220 DIN SX**

033230 10 - 10

Flat front-plate **24x3x220 DIN DX**

033231 10 - 10

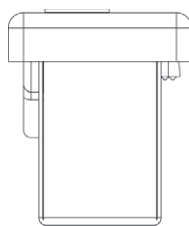

Full-size scale

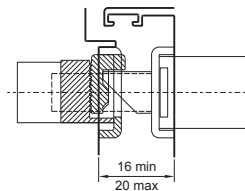
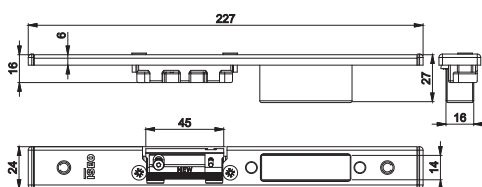

In case the space between the striking plate and the door is greater, it is necessary to use a spacer for the striking plate

Adjustable closed striking plate for central lock

Multiblindo Easy and Multiblindo Emotion.

In stainless steel with mechanical striker.

U-front plate **24x6x220 DIN LEFT**

033232 10 - 10

U-front plate **24x6x220 DIN RIGHT**

033233 10 - 10



Code

Single
package

Multiple
package

Min. ord.

Multiblindo Easy - Multiblindo Emotion

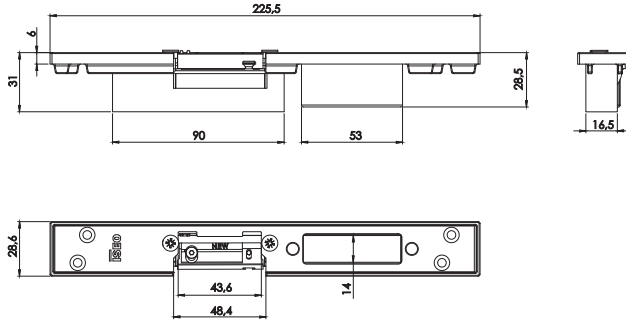

Adjustable closed striking plate for **central lock**

Multiblindo Easy and Multiblindo Emotion.

In stainless steel with mechanical striker. Specific for profile TYPE R with electric striker
eleasing only during the electrical impulse 12Vac 15W.

Flat front-plate **24x3x220 DIN SX**

033328

10

-

10

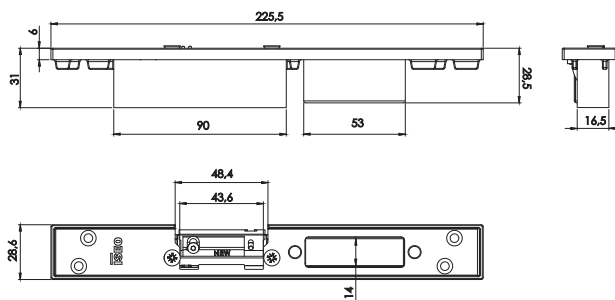

Adjustable closed striking plate for **central lock**

Multiblindo Easy and Multiblindo Emotion.

In stainless steel with mechanical striker. Specific for profile TYPE R with electric striker
eleasing only during the electrical impulse 12Vac 15W.

Flat front-plate **24x3x220 DIN DX**

033329

10

-

10



Code

Single
package

Multiple
package

Min. ord.

Multiblindo Easy

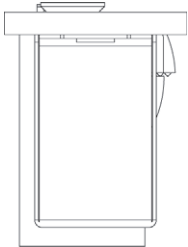

Full-size scale

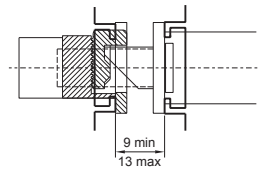
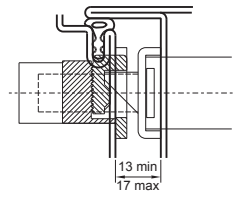
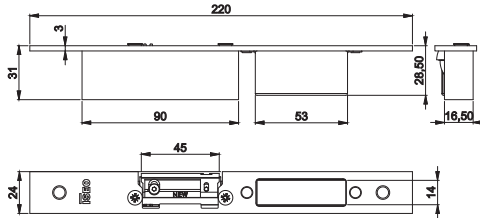

In case the space between the striking plate and the door is greater, it is necessary to use a spacer for the striking plate

Adjustable closed striking plate for central lock

Multiblindo Easy.

In stainless steel with electric striker releasing only during the electrical impulse 12Vac 15W.

Flat front-plate 24x3x220 DIN LEFT	033240	10	-	10
Flat front-plate 24x3x220 DIN RIGHT	033241	10	-	10

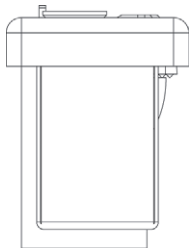

Full-size scale

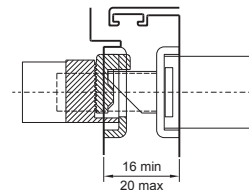
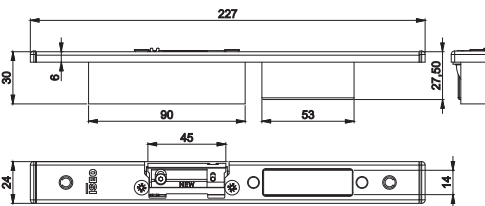

In case the space between the striking plate and the door is greater, it is necessary to use a spacer for the striking plate

Adjustable closed striking plate for central lock

Multiblindo Easy.

In stainless steel with electric striker releasing only during the electrical impulse 12Vac 15W.

U-front plate 24x6x220 DIN LEFT	033242	10	-	10
U-front plate 24x6x220 DIN RIGHT	033243	10	-	10



Code

Single
package

Multiple
package

Min. ord.

Multiblindo Easy - Multiblindo Emotion

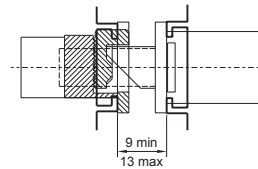
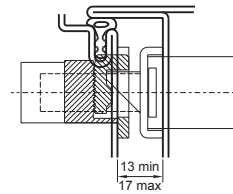
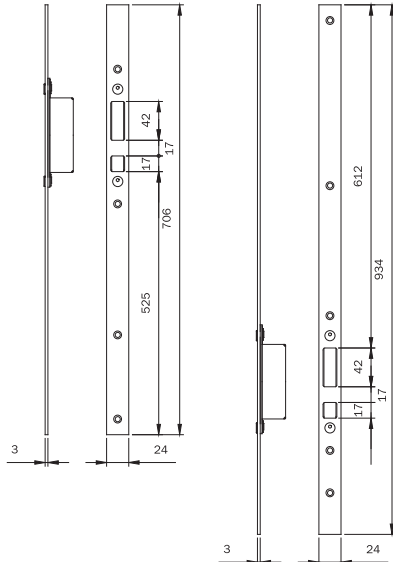
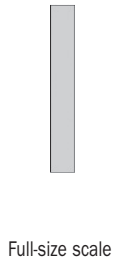

In case the space between the striking plate and the door is greater, it is necessary to use a spacer for the striking plate

Pair of **adjustable** closed **striking plates** for top/bottom

Hook deviators Multiblindo Easy. In stainless steel. Flat front plate **24X3X1860**

Can be used with central strike plates.

033230 - 033231 - 033240 - 033241 - 033160 - 033161

033165

10

-

10

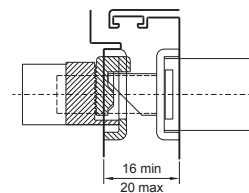
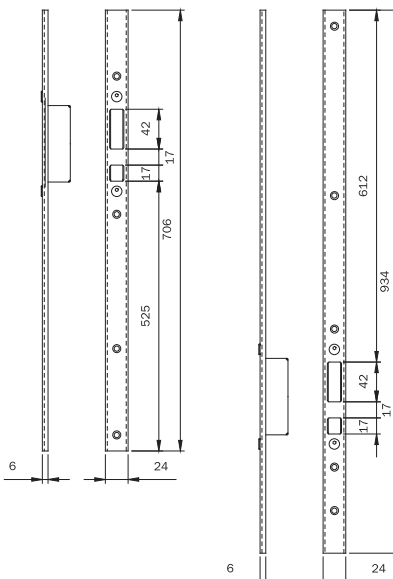
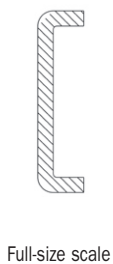

In case the space between the striking plate and the door is greater, it is necessary to use a spacer for the striking plate

Pair of **adjustable** closed **striking plates** for top/bottom

Hook deviators Multiblindo Easy. In stainless steel. U-front plate **24X6X1860**.

Can be used with central strike plates.

033232 - 033233 - 033242 - 033243 - 033162 - 033163

033167

10

-

10



Code

Single
package

Multiple
package

Min. ord.

Multiblindo Easy - Multiblindo Emotion

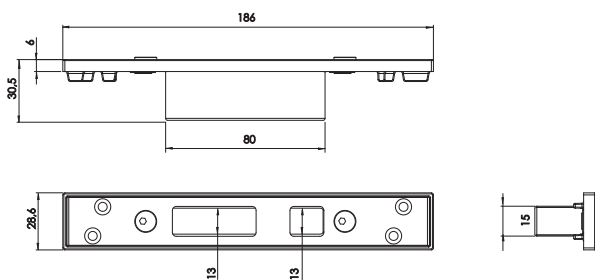

Adjustable closed striking plate for hook deviators

Multiblindo Easy and Multiblindo Emotion.

In stainless steel. Flat front plate **24x3x180**.

Specifically for profile TYPE R with electric striker. To be used with strike plates.

033328 - 033231 - 033329 - 033326 - 033327

033330

10

-

10



Full-size scale

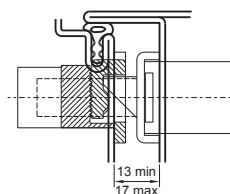
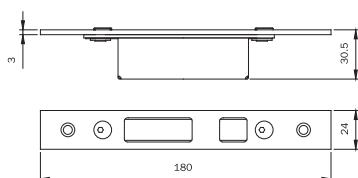

In case the space between the striking plate and the door is greater, it is necessary to use a spacer for the striking plate

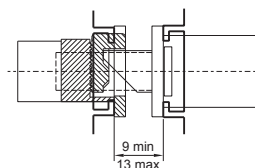

Adjustable closed striking plate for hook deviators

Multiblindo Easy and Multiblindo Emotion.

In stainless steel. Flat front plate **24X3X180**.

To be used with strike plates.

033230 - 033231 - 033240 - 033241 - 033160 - 033161

033169

10

-

10



Code

Single
package

Multiple
package

Min. ord.

Multiblindo Easy - Multiblindo Emotion

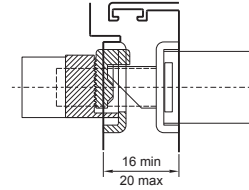
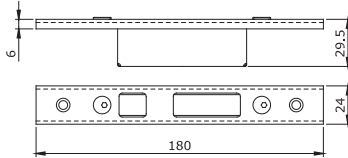

In case the space between the striking plate and the door is greater, it is necessary to use a spacer for the striking plate

Adjustable closed striking plate for hook deviators

Multiblindo Easy and Multiblindo Emotion.

In stainless steel. U-front plate **24X6X180**.

To be used with strike plates.

033232 - 033233 - 033242 - 033243 - 033162 - 033163

033171

10

-

10

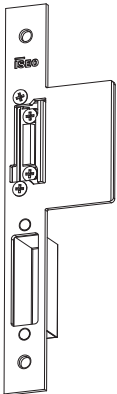

Full-size scale

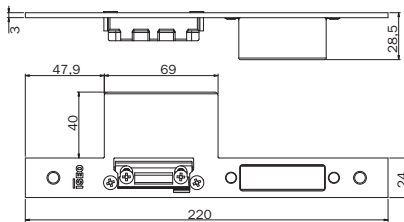

Striking plate with fins for wooden doors.

Adjustable for central lock

Multiblindo Easy and Multiblindo Emotion.

In stainless steel with mechanical striker.

DIN Left

033244

10

-

10

DIN Right

033245

10

-

10



Multiblindo Classic

**Lock for
metal frames**



Multiblindo Classic

It is certified

EN12209:16 - Blindo



pr EN15685:22 - Multiblindo Classic



pr EN15685:22 - Multiblindo Classic + Extension



Using Multiblindo in combination with ISEO cylinders range, means reaching an extremely high security standard to the doors. Multiblindo's security features include:

- steel lock case, closed on all sides;
- reinforced deadbolts with hardened steel layers for high cut and drill protection;
- new deadbolt system (patented) preventing break-in attempts (fig. 2,3,4);
- external forces applied on one of the deadbolts have no effect on the other two, which means that any eventual break-in attempts would have to be repeated separately for each deadbolt.

- A) Deadbolt fulcrum pin
- B) Programmed breaking point
- C) Security pins
- D) Movement transmission and deadbolt locking rod

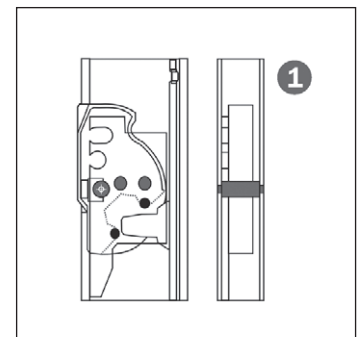
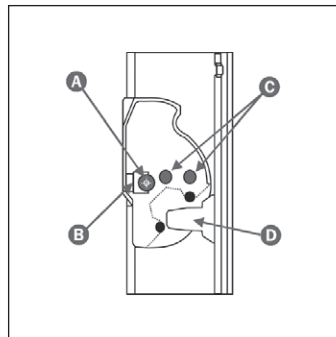

Open lock

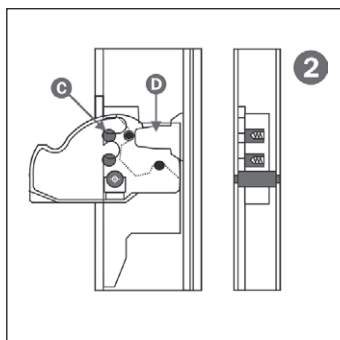

Closed lock. Blocking is ensured by element "D", which opposes the deadbolt and secures it against the back wall of the lock case. Pins "C" are not operating.

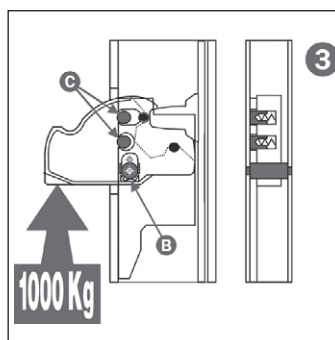

By applying an upwards force, equivalent to one metric ton, breaking point "B" yields letting pins "C" insert themselves into their respective spaces in the plate consolidated to the lock case. The deadbolt and the case fundamentally become one single body.

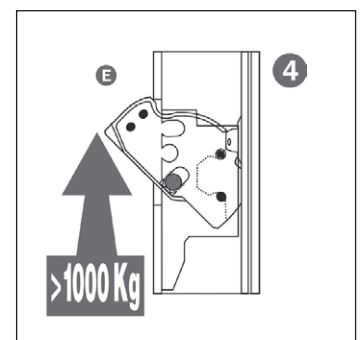

The deadbolt can no longer enter again the lock case when its rotation axis is moved, as it interferes with the front plate "E".

Multiblando Classic

VdS

Zertifikat

über die
Anerkennung
von
Bauteilen und Systemen

Kriterien der Anerkennung:

Iseo Serrature s.p.a.
Via S. Girolamo 13
IT-25055 Pisogne (BS)

Anerkennungs-Nr.:	M 110357	Anzahl der Seiten:	4	Gültig vom:	06.12.2010
				Gültig bis:	06.12.2014

Gegenstand der Anerkennung:

Zylinderschloss - Klasse C
Baureihe Multiblando

Verwendung:

als mechanische Sicherungseinrichtung

Anerkennungsgrundlagen:

VdS 2344 : 2005-12, Verfahren für die Prüfung, Anerkennung und Konformitätsbewertung von Geräten, Bauteilen und Systemen der Brandschutz- und Sicherungstechnik

VdS 2841 : 2005-12, Durchführung von Produktüberwachungen

VdS 2201 : 2004-02, Richtlinien für mechanische Sicherungseinrichtungen, Zylinderschlösser, Anforderungen und Prüfmethoden

DIN 18 251-3 : 2002-11, Schlösser, Einsteckschlösser als Mehrfachverriegelung

Köln, den 10. Dezember 2010



Schlingel
Geschäftsführer

ppa. Urban
Leiter der Zertifizierungsstelle

VdS Schadenverhütung GmbH
Zertifizierungsstelle
Am Altenhof 101-114
D-50751 Köln

Ein Unternehmen des Gesamtverbandes der Deutschen Versicherungswirtschaft e.V. (GDV) angeschlossen an die Zertifizierungsstelle für die Bereiche Brandschutz- und Sicherungstechnik von der Deutschen Normenkommission Technische Fachvereine (DIN-TFV)

Das Zertifikat umfasst nur die angegebenen Bauteile/Systeme in der für die Prüfung angegebenen Ausführung. Es ist den Bestimmungen nach Anlage 1, Dokumentiert in den technischen Unterlagen nach Anlage 2, in Übereinstimmung mit den Anforderungen der Brandschutz- und Sicherungstechnik. Die bei der Ausstellung des Zertifikates für die Anerkennung sind die Hinweistexte/Anmerkungen nach Anlage 3 zu beachten. Die Gültigkeit der Anerkennung kann auf Antrag zurückgezogen werden, wenn sich Änderungen in Bezug auf die Gültigkeit ergeben. Das Zertifikat darf nur unverändert und mit vollständigen Angaben verwendet werden. Alle Änderungen der Informationen für die Anerkennung sind der VdS zu melden. - umfasst den individuellen Unterlagen - entsprechend zu übermitteln. Eine Neuausgabe des Zertifikates muss dem Inhalt des Zertifikates entsprechen und darf nicht auf weitere Bauteile/Systeme übertragen werden.

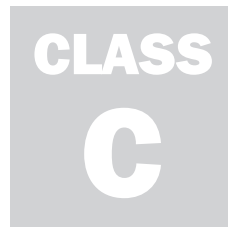

VDS is an independent German institute. A VDS certification helps end users to distinguish high quality from mediocre products and services. ISEO Serrature has obtained the highest security certification for Multiblando product range, **CLASS C**.



Multiblindo Classic 92 mm centre distance

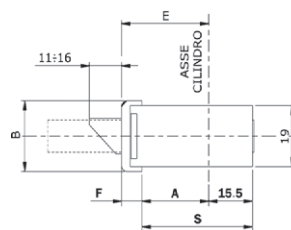
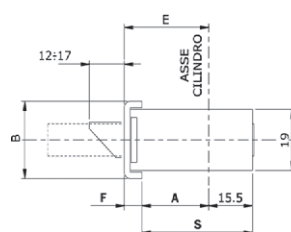
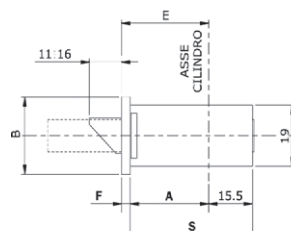
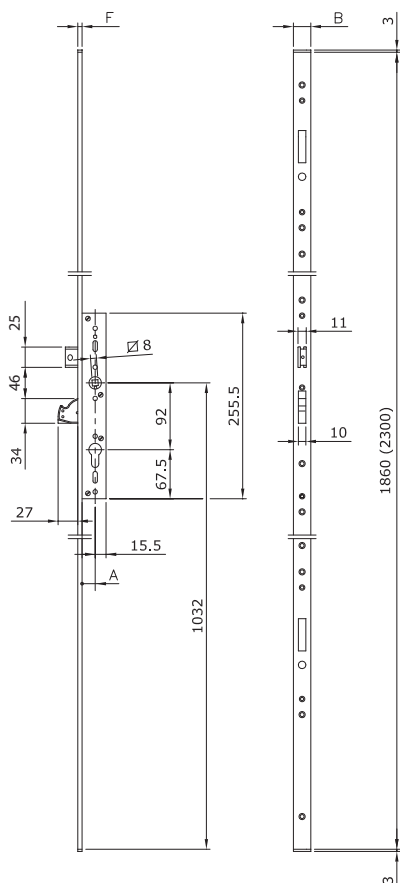

Codice							
Art.	E		A	S	B	F	
79**	10	25	2	22	37.5	24	3
		30		27	42.5		
		35		32	47.5		
		40		37	52.5		

Codice							
Art.	E		A	S	B	F	
79**	00	25	2	18	33.5	24	6
		30		23	38.5		
		35		28	43.5		
		40		33	48.5		
01	25		18	33.5			
	30		23	38.5			
	35		28	43.5			
	40		33	48.5			

Codice							
Art.	E		A	S	B	F	
79**	50	25	0	18	33.5	22	7
		30		23	38.5		
		35		28	43.5		
		40		33	48.5		



Multiblindo mortice lock for metal frames, **modular, rotating deadbolt**.

Central lock, centre distance 92 mm, operating with European profile cylinder.

Front plate with holes for additional deviators.

Rotating deadbolt, 27 mm throw with antidrill/anticut cover plates in hardened steel.

Supplied with reversible and adjustable latchbolt. The latchbolt can be replaced with roller or cap for deadlocking only. Latchbolt/roller operated by key or 8 mm handle follower.

Built-in connecting rods between lock and deviators. 2 nylon end blocks for U-version.

Fixing screws. Instruction sheet.

Matching accessories:

Rotating deadbolt deviator - ref. 790330000

Rotating hook deviator - ref. 790340000

Bottom-locking deviator - ref. 790310000

Top-locking deviator - ref. 790320000

Extension with rotating hook deviators and pin, U front plate 79X300002

Extension with rotating hook deviators and pin, flat front plate 79X310002

Modular roller for latchbolt hole - ref. 040801/2/3/4

Modular cap for latchbolt hole - ref. 040810

Cylinder escutcheon - ref. 040809 - cod. 98.05.04/05/06

Anti-drill plate - ref. 040805. 25/30/35/40

Strike plates



Code

Single
package

Multiple
package

Min. ord.

Multiblindo classic 92 mm centre distance

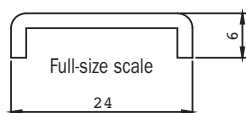

U-front plate mm 2300x24x6 in stainless steel. Backset mm 25	799100252	1	-	1
U-front plate mm 2300x24x6 in stainless steel. Backset mm 30	799100302	1	-	1
U-front plate mm 2300x24x6 in stainless steel. Backset mm 35	799100352	1	-	1
U-front plate mm 2300x24x6 in stainless steel. Backset mm 40	799100402	1	-	1
U-front plate mm 1860x24x6 in stainless steel. Backset mm 25	799101252	1	-	1
U-front plate mm 1860x24x6 in stainless steel. Backset mm 30	799101302	1	-	1
U-front plate mm 1860x24x6 in stainless steel. Backset mm 35	799101352	1	-	1
U-front plate mm 1860x24x6 in stainless steel. Backset mm 40	799101402	1	-	1

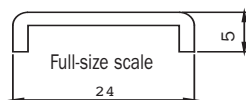

U-front plate mm 2300x24x5 in stainless steel. Backset mm 25	799130252	1	-	1
U-front plate mm 2300x24x5 in stainless steel. Backset mm 30	799130302	1	-	1
U-front plate mm 2300x24x5 in stainless steel. Backset mm 35	799130352	1	-	1
U-front plate mm 2300x24x5 in stainless steel. Backset mm 40	799130402	1	-	1

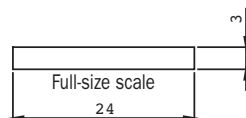

Flat front-plate mm 2300x24x3 in stainless steel. Backset mm 25	799110252	1	-	1
Flat front-plate mm 2300x24x3 in stainless steel. Backset mm 30	799110302	1	-	1
Flat front-plate mm 2300x24x3 in stainless steel. Backset mm 35	799110352	1	-	1
Flat front-plate mm 2300x24x3 in stainless steel. Backset mm 40	799110402	1	-	1

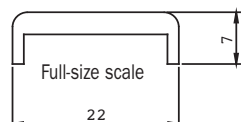

U-front plate mm 2300x22x7 in BLACK PAINTED aluminium. Backset mm 25	799150250	1	-	1
U-front plate mm 2300x22x7 in BLACK PAINTED aluminium. Backset mm 30	799150300	1	-	1
U-front plate mm 2300x22x7 in BLACK PAINTED aluminium. Backset mm 35	799150350	1	-	1
U-front plate mm 2300x22x7 in BLACK PAINTED aluminium. Backset mm 40	799150400	1	-	1





Code

Single
package

Multiple
package

Min. ord.
1

Multiblindo Classic

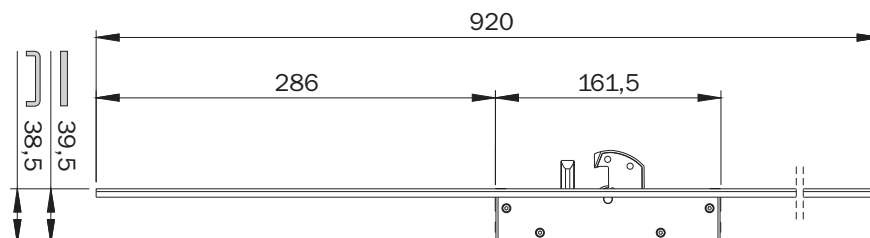

Extension

Ambidextrous extension with rotating hook deviator for Multiblindo Classic.

The extension allows the Multiblindo lock to be fitted on doors up to 3220 mm.

Rotating hook and pivot pin 15.5 mm spindle 26.5 mm with cover plates in anti-drill and anti-cut hardened steel.

Matching accessories: strike plates

U front plate 24X6X920	79X300002	1	-	1
Flat front plate 24X3X920	79X310002	1	-	1



Code

Single
package

Multiple
package

Min. ord.

Multiblindo classic

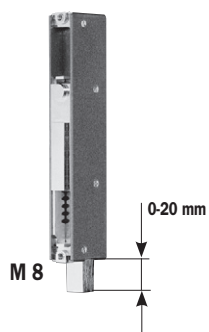

Deviator for Multiblindo, lower locking, to be applied on the modular front plate.

M8 threaded square for tip bolt. Multi-faceted, anti-screw **tip bolt Ø 14X55**

with threaded hole M8, tip length 20 mm. Antidust brass rod cap Ø 18 Cod. 040807.

Screws and pins.

790310000 1 10 10



Deviator for Multiblindo, upper locking, to be applied on the modular front plate.

M8 threaded square for tip bolt. Multi-faceted, anti-screw **tip bolt Ø 14X55** with

tip length 20 mm. Zinc-plated plate and nylon tip-guiding spacer Cod. 040806.

Screws and pins.

790320000 1 10 10



Deviator for Multiblindo, lateral locking, to be applied on the modular front plate.

Rotating Deadbolt 27 mm throw with antidrill and anticut cover plates in carbonitrided steel. Screws.

Accessories to be ordered separately: Striking plates

790330000 1 10 10



Deviator for Multiblindo, lateral locking, to be applied on the modular front plate.

Rotating hook and pivot pin, clearance 15,5 mm and 26,5 mm throw with antidrill and anticut cover plates in carbonitrided steel and sliding latchbolt. Screws.

Accessories to be ordered separately: Striking plates

790340000 1 10 10



Multiblindo Classic 92 mm centre distance

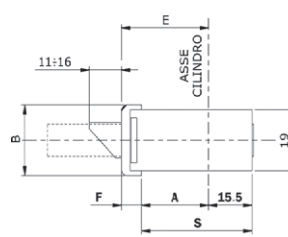
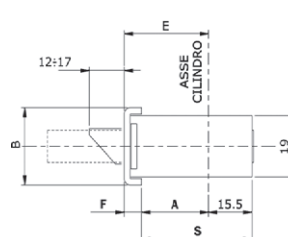
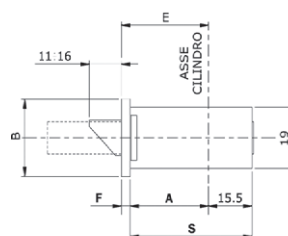
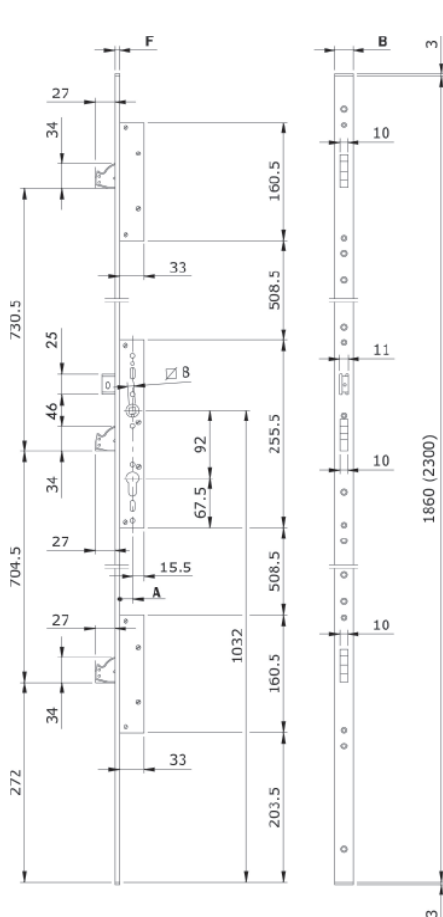

Codice						
Art.	E	A	S	B	F	
79**	10	2	22	37.5	24	3
	30		27	42.5		
	35		32	47.5		
	40		37	52.5		

Codice						
Art.	E	A	S	B	F	
79**	00	2	18	33.5	24	6
	30		23	38.5		
	35		28	43.5		
	40		33	48.5		
01	25		18	33.5		
	30		23	38.5		
	35		28	43.5		
	40		33	48.5		

Codice						
Art.	E	A	S	B	F	
79**	50	0	18	33.5	22	7
	30		23	38.5		
	35		28	43.5		
	40		33	48.5		

Multiblindo mortice lock for metal frames, **deviators with rotating deadbolt and pin.**

Central lock, centre distance 92 mm, operating with European profile cylinder.

Rotating deadbolt, 27mm throw with antidrill/anticut cover plates in hardened steel.

Supplied with reversible and adjustable latchbolt. The latchbolt can be replaced with roller or cap for deadlocking only.

Latchbolt/roller operated by key or 8 mm handle follower.

2 lateral-locking deviators, assembled, with rotating deadbolt 27 mm throw with antidrill/anticut cover plates in carbonitrided steel.

2 nylon end blocks for U-version. Fixing screws. Instruction sheet.

Matching accessories:

Extension with rotating hook deviators and pin, U front plate 79X300002

Extension with rotating hook deviators and pin, flat front plate 79X310002

Strike plates

Modular roller for latchbolt hole - ref. 040801/2/3/4/11/12/13/14/15

Modular cap for latchbolt hole - ref. 040810 ref. 040816

Cylinder escutcheon - ref. 040809 - ref. 98.05.04/05/06

Anti-drill plate - ref. 040805. 25/30/35/40/45/50/55/60/65



Code

Single
package

Multiple
package

Min. ord.

Multiblindo classic 92 mm centre distance

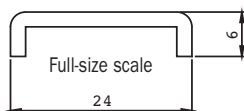

U-front plate mm 2300x24x6 in stainless steel. Backset mm 25	795100252	1	-	1
U-front plate mm 2300x24x6 in stainless steel. Backset mm 30	795100302	1	-	1
U-front plate mm 2300x24x6 in stainless steel. Backset mm 35	795100352	1	-	1
U-front plate mm 2300x24x6 in stainless steel. Backset mm 40	795100402	1	-	1
U-front plate mm 2300x24x6 in stainless steel. Backset mm 45	795100452	1	-	1
U-front plate mm 2300x24x6 in stainless steel. Backset mm 50	795100502	1	-	1
U-front plate mm 2300x24x6 in stainless steel. Backset mm 55	795100552	1	-	1
U-front plate mm 2300x24x6 in stainless steel. Backset mm 60	795100602	1	-	1
U-front plate mm 2300x24x6 in stainless steel. Backset mm 65	795100652	1	-	1

U-front plate mm 1860x24x6 in stainless steel. Backset mm 25	795101252	1	-	1
U-front plate mm 1860x24x6 in stainless steel. Backset mm 30	795101302	1	-	1
U-front plate mm 1860x24x6 in stainless steel. Backset mm 35	795101352	1	-	1
U-front plate mm 1860x24x6 in stainless steel. Backset mm 40	795101402	1	-	1
U-front plate mm 1860x24x6 in stainless steel. Backset mm 45	795101452	1	-	1
U-front plate mm 1860x24x6 in stainless steel. Backset mm 50	795101502	1	-	1
U-front plate mm 1860x24x6 in stainless steel. Backset mm 55	795101552	1	-	1
U-front plate mm 1860x24x6 in stainless steel. Backset mm 60	795101602	1	-	1
U-front plate mm 1860x24x6 in stainless steel. Backset mm 65	795101652	1	-	1

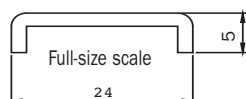

U-front plate mm 2300x24x5 in stainless steel. Backset mm 25	795130252	1	-	1
U-front plate mm 2300x24x5 in stainless steel. Backset mm 30	795130302	1	-	1
U-front plate mm 2300x24x5 in stainless steel. Backset mm 35	795130352	1	-	1
U-front plate mm 2300x24x5 in stainless steel. Backset mm 40	795130402	1	-	1
U-front plate mm 2300x24x5 in stainless steel. Backset mm 45	795130452	1	-	1
U-front plate mm 2300x24x5 in stainless steel. Backset mm 50	795130502	1	-	1
U-front plate mm 2300x24x5 in stainless steel. Backset mm 55	795130552	1	-	1
U-front plate mm 2300x24x5 in stainless steel. Backset mm 60	795130602	1	-	1
U-front plate mm 2300x24x5 in stainless steel. Backset mm 65	795130652	1	-	1

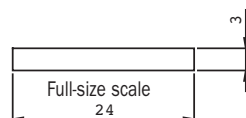

Flat front-plate mm 2300x24x3 in stainless steel. Backset mm 25	795110252	1	-	1
Flat front-plate mm 2300x24x3 in stainless steel. Backset mm 30	795110302	1	-	1
Flat front-plate mm 2300x24x3 in stainless steel. Backset mm 35	795110352	1	-	1
Flat front-plate mm 2300x24x3 in stainless steel. Backset mm 40	795110402	1	-	1
Flat front-plate mm 2300x24x3 in stainless steel. Backset mm 45	795110452	1	-	1
Flat front-plate mm 2300x24x3 in stainless steel. Backset mm 50	795110502	1	-	1
Flat front-plate mm 2300x24x3 in stainless steel. Backset mm 55	795110552	1	-	1
Flat front-plate mm 2300x24x3 in stainless steel. Backset mm 60	795110602	1	-	1
Flat front-plate mm 2300x24x3 in stainless steel. Backset mm 65	795110652	1	-	1



Code

Single
package

Multiple
package

Min. ord.

Multiblindo classic 92 mm centre distance

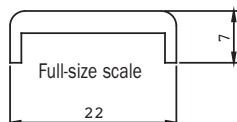

U-front plate mm 2300x22x7 in BLACK PAINTED aluminium. Backset mm 25	795150250	1	-	1
U-front plate mm 2300x22x7 in BLACK PAINTED aluminium. Backset mm 30	795150300	1	-	1
U-front plate mm 2300x22x7 in BLACK PAINTED aluminium. Backset mm 35	795150350	1	-	1
U-front plate mm 2300x22x7 in BLACK PAINTED aluminium. Backset mm 40	795150400	1	-	1



Code

Single
package

Multiple
package

Min. ord.

Multiblindo Classic 92 mm centre distance

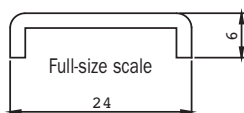

U-front plate mm 2300x24x6 in stainless steel. Backset mm 25	795500252	1	-	1
U-front plate mm 2300x24x6 in stainless steel. Backset mm 30	795500302	1	-	1
U-front plate mm 2300x24x6 in stainless steel. Backset mm 35	795500352	1	-	1
U-front plate mm 2300x24x6 in stainless steel. Backset mm 40	795500402	1	-	1
U-front plate mm 2300x24x6 in stainless steel. Backset mm 45	795500452	1	-	1
U-front plate mm 2300x24x6 in stainless steel. Backset mm 50	795500502	1	-	1
U-front plate mm 2300x24x6 in stainless steel. Backset mm 55	795500552	1	-	1
U-front plate mm 2300x24x6 in stainless steel. Backset mm 60	795500602	1	-	1
U-front plate mm 2300x24x6 in stainless steel. Backset mm 65	795500652	1	-	1

U-front plate mm 1860x24x6 in stainless steel. Backset mm 25	795501252	1	-	1
U-front plate mm 1860x24x6 in stainless steel. Backset mm 30	795501302	1	-	1
U-front plate mm 1860x24x6 in stainless steel. Backset mm 35	795501352	1	-	1
U-front plate mm 1860x24x6 in stainless steel. Backset mm 40	795501402	1	-	1
U-front plate mm 1860x24x6 in stainless steel. Backset mm 45	795501452	1	-	1
U-front plate mm 1860x24x6 in stainless steel. Backset mm 50	795501502	1	-	1
U-front plate mm 1860x24x6 in stainless steel. Backset mm 55	795501552	1	-	1
U-front plate mm 1860x24x6 in stainless steel. Backset mm 60	795501602	1	-	1
U-front plate mm 1860x24x6 in stainless steel. Backset mm 65	795501652	1	-	1

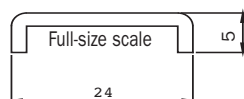

U-front plate mm 2300x24x5 in stainless steel. Backset mm 25	795530252	1	-	1
U-front plate mm 2300x24x5 in stainless steel. Backset mm 30	795530302	1	-	1
U-front plate mm 2300x24x5 in stainless steel. Backset mm 35	795530352	1	-	1
U-front plate mm 2300x24x5 in stainless steel. Backset mm 40	795530402	1	-	1
U-front plate mm 2300x24x5 in stainless steel. Backset mm 45	795530452	1	-	1
U-front plate mm 2300x24x5 in stainless steel. Backset mm 50	795530502	1	-	1
U-front plate mm 2300x24x5 in stainless steel. Backset mm 55	795530552	1	-	1
U-front plate mm 2300x24x5 in stainless steel. Backset mm 60	795530602	1	-	1
U-front plate mm 2300x24x5 in stainless steel. Backset mm 65	795530652	1	-	1

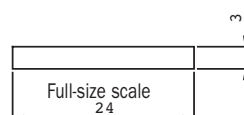

Flat front-plate mm 2300x24x3 in stainless steel. Backset mm 25	795510252	1	-	1
Flat front-plate mm 2300x24x3 in stainless steel. Backset mm 30	795510302	1	-	1
Flat front-plate mm 2300x24x3 in stainless steel. Backset mm 35	795510352	1	-	1
Flat front-plate mm 2300x24x3 in stainless steel. Backset mm 40	795510402	1	-	1
Flat front-plate mm 2300x24x3 in stainless steel. Backset mm 45	795510452	1	-	1
Flat front-plate mm 2300x24x3 in stainless steel. Backset mm 50	795510502	1	-	1
Flat front-plate mm 2300x24x3 in stainless steel. Backset mm 55	795510552	1	-	1
Flat front-plate mm 2300x24x3 in stainless steel. Backset mm 60	795510602	1	-	1
Flat front-plate mm 2300x24x3 in stainless steel. Backset mm 65	795510652	1	-	1



Code

Single
package

Multiple
package

Min. ord.

Multiblindo Classic 92 mm centre distance

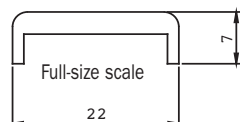

U-front plate mm 2300x22x7 in BLACK PAINTED aluminium. Backset mm 25	795550250	1	-	1
U-front plate mm 2300x22x7 in BLACK PAINTED aluminium. Backset mm 30	795550300	1	-	1
U-front plate mm 2300x22x7 in BLACK PAINTED aluminium. Backset mm 35	795550350	1	-	1
U-front plate mm 2300x22x7 in BLACK PAINTED aluminium. Backset mm 40	795550400	1	-	1



Code

Single package

Multiple package

Min. ord.

Blindo 92 mm centre distance

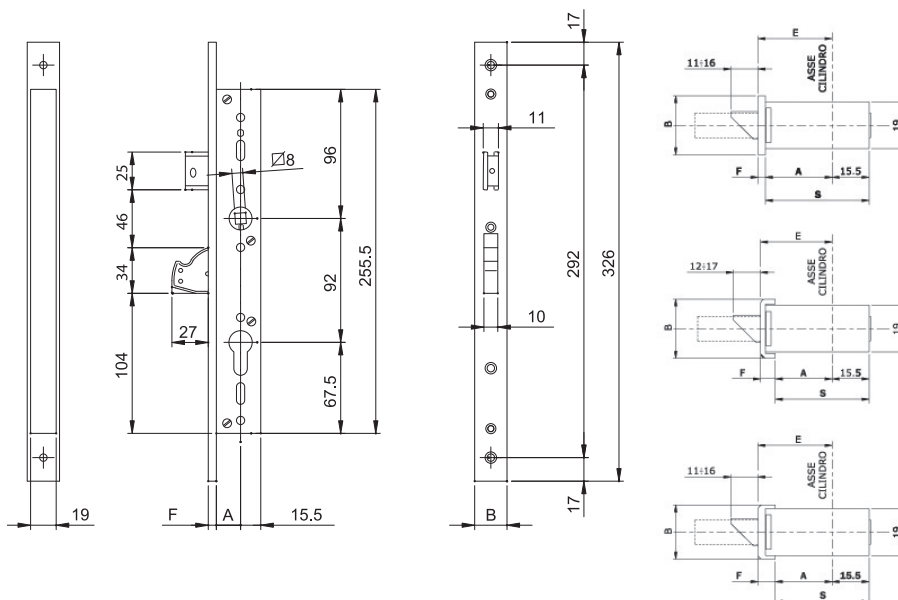

Codice							
Art.	E	A	S	B	F		
7911	10	25	2	22	37.5	24	3
	30			27	42.5		
	35			32	47.5		
	40			37	52.5		

Codice							
Art.	E	A	S	B	F		
7911	00	25	2	18	33.5	24	6
	30			23	38.5		
	35			28	43.5		
	40			33	48.5		

Codice							
Art.	E	A	S	B	F		
7911	50	25	0	18	33.5	22	7
	30			23	38.5		
	35			28	43.5		
	40			33	48.5		

Blindo mortice lock for metal frames, lateral locking, **rotating deadbolt**.

Centre distance 92 mm, operating with European profile cylinder.

Rotating deadbolt, 27 mm throw, with antidrill/anticut cover plates in carbonitrided steel.

Supplied with reversible and adjustable latchbolt. The latchbolt can be replaced with roller or cap for deadlocking only. Latchbolt/roller operated by key or 8 mm handle follower. Cylinder screw.

2 nylon end blocks for U-version. Instruction sheet.

Matching accessories:

Striking plates

Modular roller for latchbolt hole - ref. 040801/2/3/4

Cylinder escutcheon - ref. 040809

Antidrill plate - ref. 040805. 25/30/35/40

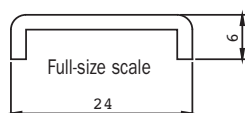

U-front plate mm 326x24x6 in stainless steel. Backset mm 25	791100252	1	10	10
U-front plate mm 326x24x6 in stainless steel. Backset mm 30	791100302	1	10	10
U-front plate mm 326x24x6 in stainless steel. Backset mm 35	791100352	1	10	10
U-front plate mm 326x24x6 in stainless steel. Backset mm 40	791100402	1	10	10

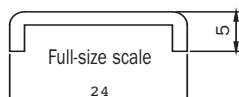

U-front plate mm 326x24x5 in stainless steel. Backset mm 25	791133252	1	10	10
U-front plate mm 326x24x5 in stainless steel. Backset mm 35	791133352	1	10	10
U-front plate mm 326x24x5 in stainless steel. Backset mm 40	791133402	1	10	10



Code

Single
package

Multiple
package

Min. ord.

Blindo 92 mm centre distance

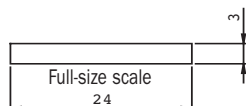

Flat front-plate mm 326x24x3 in stainless steel. Backset mm 25	791110252	1	10	10
Flat front-plate mm 326x24x3 in stainless steel. Backset mm 30	791110302	1	10	10
Flat front-plate mm 326x24x3 in stainless steel. Backset mm 35	791110352	1	10	10
Flat front-plate mm 326x24x3 in stainless steel. Backset mm 40	791110402	1	10	10

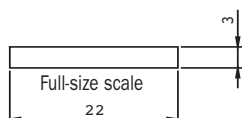

Flat front-plate mm 326x22x3 in stainless steel. Backset mm 25	791112252	1	10	10
Flat front-plate mm 326x22x3 in stainless steel. Backset mm 30	791112302	1	10	10
Flat front-plate mm 326x22x3 in stainless steel. Backset mm 35	791112352	1	10	10
Flat front-plate mm 326x22x3 in stainless steel. Backset mm 40	791112402	1	10	10

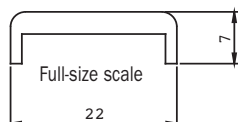

U-front plate mm 326x22x7 in BLACK PAINTED aluminium. Backset mm 25	791150250	1	10	10
U-front plate mm 326x22x7 in BLACK PAINTED aluminium. Backset mm 30	791150300	1	10	10
U-front plate mm 326x22x7 in BLACK PAINTED aluminium. Backset mm 35	791150350	1	10	10
U-front plate mm 326x22x7 in BLACK PAINTED aluminium. Backset mm 40	791150400	1	10	10



Code

Single
package

Multiple
package

Min. ord.

Accessories



Modular roller for Multiblindo and Blindo with a nylon insert for fixed striking plate and a nylon insert for adjustable striking plate. It can replace the latchbolt.

For lock backset mm 25	040801	10	-	10
For lock backset mm 30	040802	10	-	10
For lock backset mm 35	040803	10	-	10
For lock backset mm 40	040804	10	-	10
For lock backset mm 45	040811	10	-	10
For lock backset mm 50	040812	10	-	10
For lock backset mm 55	040813	10	-	10
For lock backset mm 60	040814	10	-	10
For lock backset mm 65	040815	10	-	10



Modular cap for Multiblindo and Blindo for backsets from 25 mm to 65 mm. In nylon. To be fitted instead of the latchbolt for only deadbolt versions. Screw.

040816	10	-	10
---------------	----	---	----



Modular antidrill plate for Multiblindo and Blindo.

For lock backset mm 25	040805.25	5	-	10
For lock backset mm 30	040805.30	5	-	10
For lock backset mm 35	040805.35	5	-	10
For lock backset mm 40	040805.40	5	-	10
For lock backset mm 45	040805.45	5	-	10
For lock backset mm 50	040805.50	5	-	10
For lock backset mm 55	040805.55	5	-	10
For lock backset mm 60	040805.60	5	-	10
For lock backset mm 65	040805.65	5	-	10



Upper striker for Multiblindo, vertical locking. 2 tip-guiding plates Ø mm 14. Rod-guiding nylon spacer.

040806	10	-	10
---------------	----	---	----

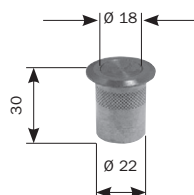

Brass floor socket with antidust spring cap for rods. Inside hole Ø mm 18. For Multiblindo tip bolt.

040807	10	-	10
---------------	----	---	----



Code

Single
package

Multiple
package

Min. ord.

Accessories



Multi-faceted Ø mm 14 TIP for threaded rods M8. For Multiblindo.
In zinc-plated carbonitrided steel. Elastic pin. Drawing pin.

040808

10

-

10

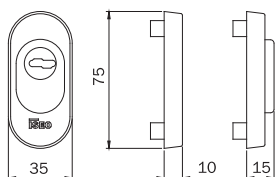

Modular escutcheon for Multiblindo and Blindo, European profile cylinder, internal fixing.
Internal and external escutcheons in aluminium. External plate and antidrill disk
in carbonitrided steel. Plate spacer. Spacers.
Antidrill balls for screw protection. Screws.

BLACK PAINTED

040809

1

-

1

Modular escutcheon for Multiblindo and Blindo, European profile cylinder, internal fixing.
Internal and external escutcheons in aluminium. External plate and antidrill disk in carbonitrided steel.
Plate spacer. Spacers. Anti-drill balls for screw protection. Screws.

RAW ALUMINIUM

040809G

1

-

1

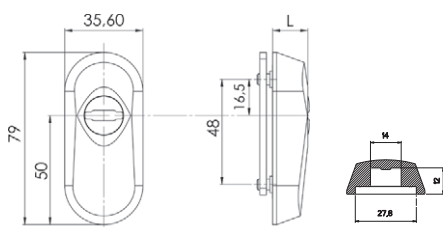

IRON. Escutcheon for European profile cylinder. Tempered steel.

For projecting cylinders 4 mm to 11,3 mm.

Satin nickel plated - L = 16 mm

98050204

1

-

1

Black painted - L = 16 mm

98050205

1

-

1

Polished brass-plated - L = 16 mm

98050206

1

-

1

For projecting cylinders 4 mm to 7,4 mm.

Satin nickel plated - L = 12 mm

98050104

1

-

1

Black painted - L = 12 mm

98050105

1

-

1

Polished brass-plated - L = 12 mm

98050106

1

-

1



Code

Single
package

Multiple
package

Min. ord.

Multiblindo classic

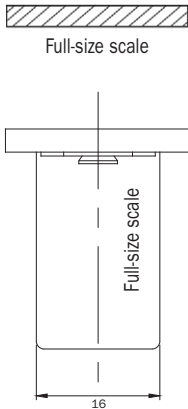

Closed adjustable striking stainless steel plate for **central lock**
Multiblindo. Material: stainless steel.

Flat front plate **220x24x3**. Can be used with mechanical striker
040890 or electric striker 040900-040910.

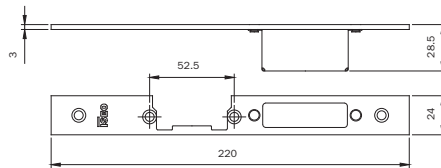

ALL.CO All.Co 5 Porta / All.Co 5 TT Porta
Export 50/50 TT Porta / Sicurblin 65
ALU-K Alublindo / N 45 Porta / N 53 Porta / N 55 TT Porta
N 62 TT Porta
ALU-MEC Synthesis 57 Porta / Synthesis 60TT Porta
DOMAL Stopper PG Porta
ESA Blindal 60 Porta 1 Anta / 60 Porta 2 Ante
INDINVEST Alpha 445 Porta 2 Ante
METRA NC 45 International Porta
NC 45 Superthermic Porta / NC 55 International Porta
NC 68 Superthermic Porta / Nuovo NC 50 Porta
Superblindo
PASSERINI Ekip Blindo
SCHUCO Royal 78 ST Blindato
Royal S 50 N
Royal S 55 TT
Royal S 65 TT

DIN LEFT

033160

1

10

10

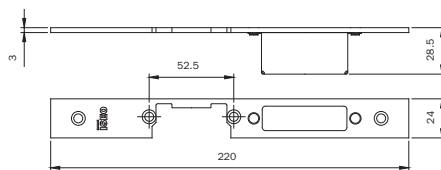

DIN RIGHT

033161

1

10

10

Closed adjustable striking plate for **central lock**
Multiblindo. Material: stainless steel.

U-front plate **220x24x6**. Can be used with
mechanical striker 040890 or electric striker
040900-040910.

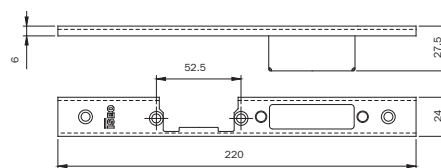
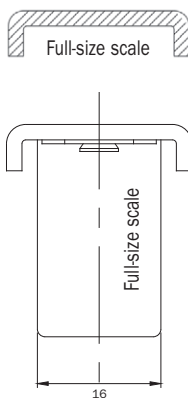

DIN LEFT

033162

1

10

10

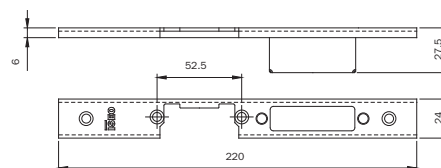

DIN RIGHT

033163

1

10

10

ALCAN Abithal Keeper Porta 53-60 / 61-68
Abithal Porta / Winner Porta
ALCOA FB 12 Blindato Porta
Plana 1 Anta / Plana 2 Ante
ALL.CO All.Co 5 Porta / All.Co 5 TT Porta
Export 50/50 TT Porta / Sicurblin 65
ALNOR Montreal Porta
ALUSUISSE Alsec 2000 Porta 59 / Alsec 2000 Porta 69
ALU-K Alublindo / N 45 Porta / N 53 Porta / N 55 TT Porta
N 62 TT Porta
ALU-MEC Synthesis 57 Porta / Synthesis 60TT Porta
BODEGA Extrablind 70
DOMAL Domal Break 52 Porta / Domal Break 70 Porta
Security Porta / Shops Porta / Stopper PG Porta
ESA Blindal 60 Porta 1 Anta / 60 Porta 2 Ante
Blindal 70 Porta 1 Anta / 70 Porta 2 Ante
FRESIA Global 48 Porta
INDINVEST Alpha 445 Porta 2 Ante
METRA NC 45 International Porta
NC 45 Superthermic Porta
NC 55 International Porta
NC 68 Superthermic Porta / Nuovo NC 50 Porta
Superblindo
NEW TEC New Tec 50 Porta Complanare
OCMA SV 47 Porta 1 Anta
SV 62 Porta 1 Anta
SV 62 TT Porta 1 Anta
PASSERINI Ekip Blindo
Ekip Maastricht 53 Porta 1 Anta
Ekip Maastricht 53 Porta 2 Ante
Ekip Maastricht TH 60/68 Porta 1 Anta
Ekip Maastricht TH 60/68 Porta 2 Ante
Ekip Thermo 53 Porta
PROFILATI PE "Eku 53" Porta
PE "Eku 64 TT" Porta
PE "Eku 72 TT" Porta
Sistema 1 PE 40 Complanare / Esterno 2 Ante
Sistema 1 PE 40 Sormento 2 Ante
SCHUCO Royal 78 ST Blindato
Royal S 50 N
Royal S 55 TT
Royal S 65 TT
WICONA L60-A / L70-A



Code

Single
package

Multiple
package

Min. ord.

Multiblindo classic

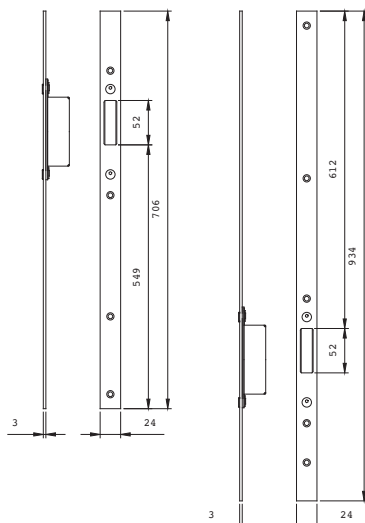
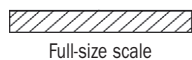

ALL.CO All.Co 5 Porta / All.Co 5 TT Porta
Export 50/50 TT Porta / Sicurblin 65
ALU-K Alublindo / N 45 Porta / N 53 Porta / N 55 TT Porta
N 62 TT Porta
ALU-MEC Synthesis 57 Porta / Synthesis 60TT Porta
DOMAL Stopper PG Porta
ESA Blindal 60 Porta 1 Ante / 60 Porta 2 Ante
INDINVEST Alpha 445 Porta 2 Ante
METRA NC 45 International Porta
NC 45 Superthermic Porta / NC 55 International Porta
NC 68 Superthermic Porta / Nuovo NC 50 Porta
Superblindo
PASSERINI Ekip Blindo
SCHUCO Royal 78 ST Blindato
Royal S 50 N
Royal S 55 TT
Royal S 65 TT

Pair of **adjustable** closed striking plates
for top/bottom **deadbolt deviators**

Multiblindo. Material: stainless steel.

Flat front plate **1860x24x3**.

Can be used with central striking plates

033160-033161

033164

1

10

10

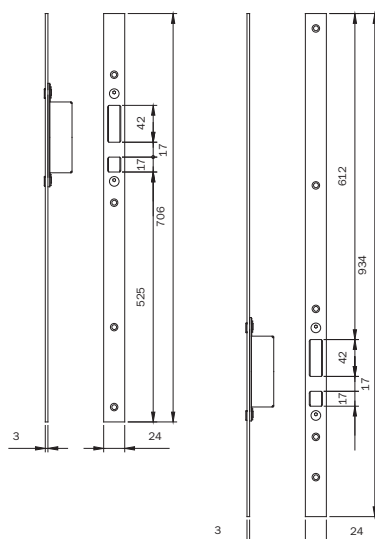
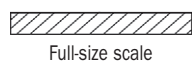

ALL.CO All.Co 5 Porta / All.Co 5 TT Porta
Export 50/50 TT Porta / Sicurblin 65
ALU-K Alublindo / N 45 Porta / N 53 Porta / N 55 TT Porta
N 62 TT Porta
ALU-MEC Synthesis 57 Porta / Synthesis 60TT Porta
DOMAL Stopper PG Porta
ESA Blindal 60 Porta 1 Ante / 60 Porta 2 Ante
INDINVEST Alpha 445 Porta 2 Ante
METRA NC 45 International Porta
NC 45 Superthermic Porta / NC 55 International Porta
NC 68 Superthermic Porta / Nuovo NC 50 Porta
Superblindo
PASSERINI Ekip Blindo
SCHUCO Royal 78 ST Blindato
Royal S 50 N
Royal S 55 TT
Royal S 65 TT

Pair of **adjustable** closed striking plates for top/bottom

Hook deviators Multiblindo. Material: stainless steel.

Flat front plate **1860x24x3**.

Can be used with central striking plates 033160-033161

033165

1

10

10



Code

Single package

Multiple package

Min. ord.

Multiblindo classic

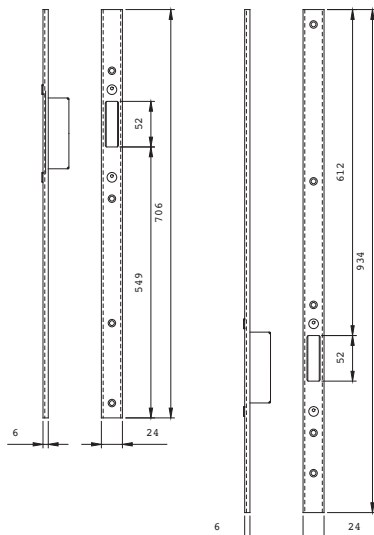
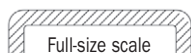

Pair of **adjustable** closed striking plates for top/bottom **deadbolt deviators** Multiblindo.
Material: stainless steel. U-front plate **1860x24x6**.
Can be used with central striking plates
033162-033163

- ALCAN Abithal Keeper Porta 53-60 / 61-68
- Abithal Porta / Winner Porta
- ALCOA FB 12 Blindato Porta
- Plana 1 Anta / Plana 2 Ante
- ALL.CO All.Co 5 Porta / All.Co 5 TT Porta
- Export 50/50 TT Porta / Sicurlin 65
- ALNOR Montreal Porta
- ALUSUISSE Alsec 2000 Porta 59 / Alsec 2000 Porta 69
- ALU-K Alublindo / N 45 Porta / N 53 Porta / N 55 TT Porta
- N 62 TT Porta
- ALU-MEC Synthesis 57 Porta / Synthesis 60TT Porta
- BODEGA Extrablind 70
- DOMAL Domal Break 52 Porta / Domal Break 70 Porta
- Security Porta / Shops Porta / Stopper PG Porta
- ESA Blindal 60 Porta 1 Anta / 60 Porta 2 Ante
- Blindal 70 Porta 1 Anta / 70 Porta 2 Ante
- FRESIA Global 48 Porta
- INDINVEST Alpha 445 Porta 2 Ante
- METRA NC 45 International Porta
- NC 45 Superthermic Porta / NC 55 International Porta
- NC 68 Superthermic Porta / Nuovo NC 50 Porta
- Superblindo
- NEW TEC New Tec 50 Porta Complanare
- OCMA SV 47 Porta 1 Anta
- SV 62 Porta 1 Anta
- SV 62 TT Porta 1 Anta
- PASSERINI Ekip Blindo
- Ekip Maastricht 53 Porta 1 Anta
- Ekip Maastricht 53 Porta 2 Ante
- Ekip Maastricht TH 60/68 Porta 1 Anta
- Ekip Maastricht TH 60/68 Porta 2 Ante
- Ekip Thermo 53 Porta
- PROFILATI PE " Eku 53" Porta
- PE "Eku 64 TT" Porta
- PE "Eku 72 Tt" Porta
- Sistema 1 PE 40 Complanare /Extérieur 2 Ante
- Sistema 1 PE 40 Sormonto 2 Ante
- SCHUCO Royal 78 ST Blindato
- Royal S 50 N
- Royal S 55 TT
- Royal S 65 TT
- WICONA L60A / L70A

033166

1

10

10

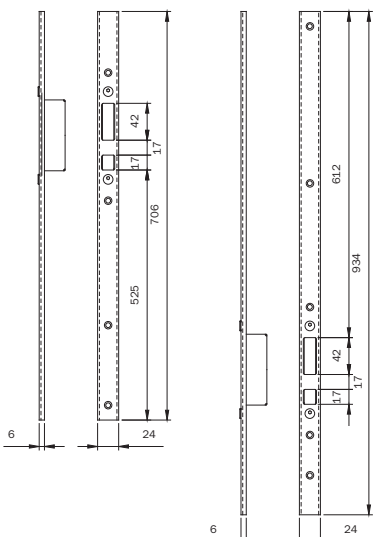
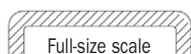

Pair of **adjustable** closed striking plates for top/bottom **hook deviators** Multiblindo.
Material: stainless steel.
U-front plate **1860x24x6**.
Can be used with central striking plates
033162-033163

- ALCAN Abithal Keeper Porta 53-60 / 61-68
- Abithal Porta / Winner Porta
- ALCOA FB 12 Blindato Porta
- Plana 1 Anta / Plana 2 Ante
- ALL.CO All.Co 5 Porta / All.Co 5 TT Porta
- Export 50/50 TT Porta / Sicurlin 65
- ALNOR Montreal Porta
- ALUSUISSE Alsec 2000 Porta 59 / Alsec 2000 Porta 69
- ALU-K Alublindo / N 45 Porta / N 53 Porta / N 55 TT Porta
- N 62 TT Porta
- ALU-MEC Synthesis 57 Porta / Synthesis 60TT Porta
- BODEGA Extrablind 70
- DOMAL Domal Break 52 Porta / Domal Break 70 Porta
- Security Porta / Shops Porta / Stopper PG Porta
- ESA Blindal 60 Porta 1 Anta / 60 Porta 2 Ante
- Blindal 70 Porta 1 Anta / 70 Porta 2 Ante
- FRESIA Global 48 Porta
- INDINVEST Alpha 445 Porta 2 Ante
- METRA NC 45 International Porta
- NC 45 Superthermic Porta / NC 55 International Porta
- NC 68 Superthermic Porta / Nuovo NC 50 Porta
- Superblindo
- NEW TEC New Tec 50 Porta Complanare
- OCMA SV 47 Porta 1 Anta
- SV 62 Porta 1 Anta
- SV 62 TT Porta 1 Anta
- PASSERINI Ekip Blindo
- Ekip Maastricht 53 Porta 1 Anta
- Ekip Maastricht 53 Porta 2 Ante
- Ekip Maastricht TH 60/68 Porta 1 Anta
- Ekip Maastricht TH 60/68 Porta 2 Ante
- Ekip Thermo 53 Porta
- PROFILATI PE " Eku 53" Porta
- PE "Eku 64 TT" Porta
- PE "Eku 72 Tt" Porta
- Sistema 1 PE 40 Complanare /Extérieur 2 Ante
- Sistema 1 PE 40 Sormonto 2 Ante
- SCHUCO Royal 78 ST Blindato
- Royal S 50 N
- Royal S 55 TT
- Royal S 65 TT
- WICONA L60A / L70A

033167

1

10

10



Code

Single
package

Multiple
package

Min. ord.

Multiblindo classic



Full-size scale

Adjustable closed striking plate for Multiblindo. Material: stainless steel. Flat front plate **180x24x3**. Can be used with central striking plates 033160-033161

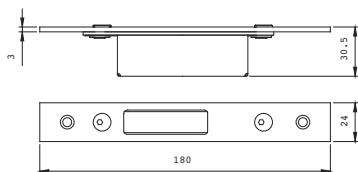

ALL.CO All.Co 5 Porta / All.Co 5 TT Porta
Export 50/50 TT Porta / Sicurlin 65
ALU-K Alublindo / N 45 Porta / N 53 Porta / N 55 TT Porta
N 62 TT Porta
ALU-MEC Synthesis 57 Porta / Synthesis 60TT Porta
DOMAL Stopper PG Porta
ESA Blindal 60 Porta 1 Anta / 60 Porta 2 Ante
INDINVEST Alpha 445 Porta 2 Ante
METRA NC 45 International Porta
NC 45 Superthermic Porta / NC 55 International Porta
NC 68 Superthermic Porta / Nuovo NC 50 Porta
Superblindo
PASSERINI Ekip Blindo
SCHÜCO Royal 78 ST Blindato
Royal S 50 N
Royal S 55 TT
Royal S 65 TT

DEADBOLT DEVIATORS

033168

1

10

10

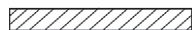

Full-size scale

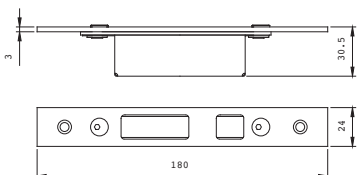

HOOK DEVIATORS

033169

1

10

10

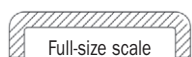

Full-size scale

Adjustable closed striking plate for Multiblindo. In INOX U-front plate **180x24x6**. Can be used with striking plates 033162-033163.

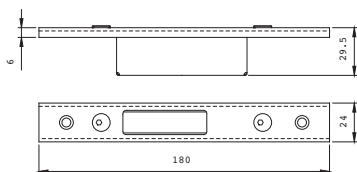

ALCAN Abithal Keeper Porta 53-60 / 61-68
Abithal Porta / Winner Porta
ALCOA FB 12 Blindato Porta
Plana 1 Anta / Plana 2 Ante
ALL.CO All.Co 5 Porta / All.Co 5 TT Porta
Export 50/50 TT Porta / Sicurlin 65
ALNOR Montreal Porta
ALUSUISSE Alsec 2000 Porta 59 / Alsec 2000 Porta 69
ALU-K Alublindo / N 45 Porta / N 53 Porta / N 55 TT Porta
N 62 TT Porta
ALU-MEC Synthesis 57 Porta / Synthesis 60TT Porta
BODEGA Extrablind 70
DOMAL Domal Break 52 Porta / Domal Break 70 Porta
Security Porta / Shops Porta / Stopper PG Porta
ESA Blindal 60 Porta 1 Anta / 60 Porta 2 Ante
Blindal 70 Porta 1 Anta / 70 Porta 2 Ante
FRESIA Global 48 Porta
INDINVEST Alpha 445 Porta 2 Ante
METRA NC 45 International Porta
NC 45 Superthermic Porta / NC 55 International Porta
NC 68 Superthermic Porta / Nuovo NC 50 Porta
Superblindo
NEW TEC New Tec 50 Porta Complanare
OCMA SV 47 Porta 1 Anta
SV 62 Porta 1 Anta
SV 62 TT Porta 1 Anta
PASSERINI Ekip Blindo
Ekip Maastricht 53 Porta 1 Anta
Ekip Maastricht 53 Porta 2 Ante
Ekip Maastricht TH 60/68 Porta 1 Anta
Ekip Maastricht TH 60/68 Porta 2 Ante
Ekip Thermo 53 Porta
PROFILATI PE " Eku 53" Porta
PE "Eku 64 TT " Porta
PE "Eku 72 TT " Porta
Sistema 1 PE 40 Complanare /Esterno 2 Ante
Sistema 1 PE 40 Sorronto 2 Ante
SCHÜCO Royal 78 ST Blindato
Royal S 50 N
Royal S 55 TT
Royal S 65 TT
WICONA L60A / L70A

DEADBOLT DEVIATORS

033170

1

10

10

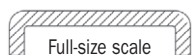

Full-size scale

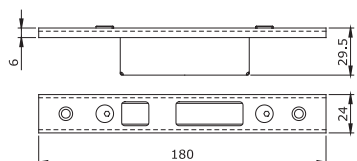

HOOK DEVIATORS

033171

1

10

10



Code

Single package

Multiple package

Min. ord.

Multiblindo classic

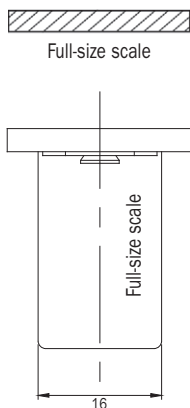

Closed adjustable striking plate for **central lock** Multiblindo. Material: stainless steel.
Flat front plate **220x22x3**.
Can be used with mechanical striker 040890 or electric striker 040900-040910.

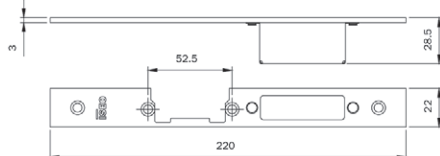

DIN LEFT

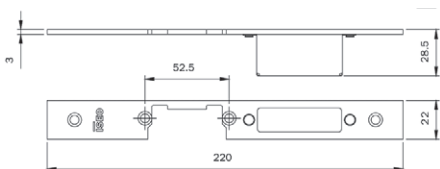

DIN RIGHT

ALCAN: Abithal Cristal / Abithal Keeper porta C.E. / Winner finestra
ALCOA: FB 12 GA / Europa GA / FB 12 TT / R 35 RÉVERSIBLE R 35 sommonto
ALL.CO: All.Co 5 complanare / Export 40 finestra Export 45 TT finestra / Export 50 finestra / Export 50 TT finestra Final 40 finestra / ltes P4 complanare / Sicurblin C.E.
ALNOR: Blindo Block / Montreal G.A.
ALU-K: N53 complanare / N 55 TT complanare
ALU-MEC: Synthesis 45 finestra / Synthesis 57 finestra Synthesis 60 TT finestra
ALLUSUISSE: Alsec 2000 finestra 59 / Alsec 2000 finestra 69
BODEGA: BGA 50 / New BT 60
DOMAL: Domal Break 52 finestra / Domal Break 70 finestra Domal Stopper PG finestra
EQUIPE: Sistema 8000 G.A. finestra 1 ante Sistema 8000 G.A. finestra 2 ante / Sistema 8000 TT finestra 1 ante Sistema 8000 TT finestra 2 ante
ESA: Giuntall complanare / Giuntall porta / Isola porta
ESEDRA: GA 53 porta / TT 63 porta / TT 75 porta
INDINVEST: Alpha 255 complanare Alpha 370 TT complanare Alpha 445 finestra / Alpha 445 porta 1 ante Alpha 658 TT complanare / Alpha Blitz 2000 Alpha Globo 45 / Alpha Globo 55 / Gold 400 complanare Gold 400 sommonto / Gold 500 complanare / Gold 500 sommonto / Gold 600 complanare / Gold 600 sommonto
METRA: NC 45 International finestra / NC 45 Superthermic finestra NC 55 International finestra / NC 68 Superthermic finestra Nuovo NC 40 complanare / Nuovo NC 40 sommonto 2 ante Nuovo NC 50 complanare
MORELLI: MA 8300
OCMA: FC 47 finestra / FC 55 finestra / FC 60 TT finestra
PASSERINI: Ekip 40 complanare 2 ante Ekip 40 evoluzione 2 ante Ekip 40 sommonto 2 ante / Ekip 50 complanare 2 ante Ekip 50 sommonto 2 ante / Ekip Maastricht 53 finestra Ekip Maastricht TH 60 finestra / Ekip Maastricht TH 68 finestra Ekip Thermo 53 finestra 2 ante
PROFILATI: PE Eku 53 finestra / PE Eku 64 TT* finestra* PE Eku 72 TT* finestra* / Sistema 1 PE 50 comp. est. 2 ante Sistema 1 PE 50 sommonto 2 ante

033173 1 10 10

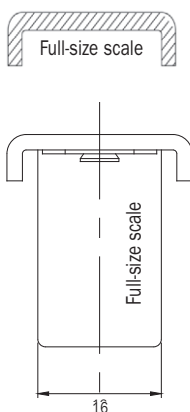

Closed adjustable striking plate for **central lock** Multiblindo. Material: **ALUMINIUM**.
U-front plate **220x22x7**. Can be used with mechanical striker 040890 or electric striker 040900-040910.

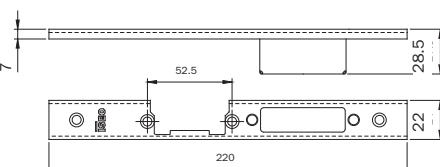

DIN LEFT

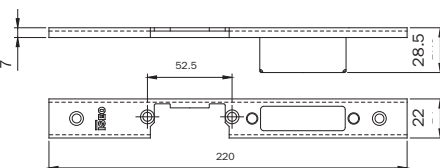

DIN RIGHT

ALCAN: Abithal Keeper porta 53-60 / 61-68 Abithal porta / Winner orta
ALCOA: FB 12 Blindato porta Plana 1 ante / Plana 2 ante
ALL.CO: All.co 5 porta / All.co 5 TT porta Export 50/50 TT porta / Sicurblin 65
ALNOR: Montreal porta
ALLUSUISSE: Alsec 2000 porta 59 / Alsec 2000 porta 69
ALU-K: Alublindo / N 45 porta / N 53 porta / N 55 TT porta N 62 TT porta
ALU-MEC: Synthesis 57 porta / Synthesis 60TT porta
BODEGA: Extrablind 70
DOMAL: Domal Break 52 porta / Domal Break 70 porta Security porta / Shops porta / Stopper PG porta
ESA: Blindal 60 porta 1 ante / 60 porta 2 ante Blindal 70 porta 1 ante / 70 porta 2 ante
FRESIA: Global 48 porta
INDINVEST: Alpha 445 porta 2 ante
METRA: NC 45 International porta NC 45 Superthermic porta NC 55 International porta NC 68 Superthermic porta / Nuovo NC 50 porta Superblindo
NEW TEC: New Tec 50 porta complanare
OCMA: SV 47 porta 1 ante / SV 47 porta 2 ante SV 62 porta 1 ante / SV 62 porta 2 ante SV 62 TT porta 1 ante / SV 62 TT porta 2 ante
PASSERINI: Ekip Blindo Ekip Maastricht 53 porta 1 ante Ekip Maastricht 53 porta 2 ante Ekip Maastricht TH 60/68 porta 1 ante Ekip Maastricht TH 60/68 porta 2 ante Ekip Thermo 53 porta
PROFILATI: PE* Eku 53* porta PE* Eku 64 TT* porta PE* Eku 72 TT* porta Sistema 1 PE 40 complanare / esterno 2 ante Sistema 1 PE 40 sommonto 2 ante
SCHUCO: Royal 78 ST blindato Royal S 50 N Royal S 55 TT Royal S 65 TT
WICONA: L60A / L70A

033175 1 1 10

033176 1 1 10



Code

Single
package

Multiple
package

Min. ord.

Multiblindo classic

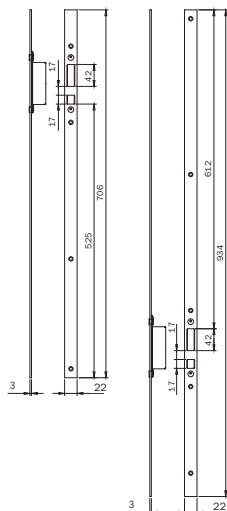
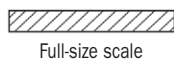

ALCAN: Abithal Cristal / Abithal Keeper porta C.E. / Winner finestra
ALCOA: FB 12 GA / Europa GA / FB 12 TT / R 35 REVERSIBLE
 R 35 sommonte
ALLCO: All.Co 5 complanare / Export 40 finestra
 Export 45 TT finestra / Export 50 finestra / Export 50 TT finestra
 Final 40 finestra / Ites P4 complanare / Scurblin C.E.
ALNOR: Blindo Block / Montreal G.A.
ALUK: NS3 complanare / N 55 TT complanare
ALU-MEC: Synthesis 45 finestra / Synthesis 57 finestra
 Synthesis 60 TT finestra
ALUSUISSE: Alsec 2000 finestra 59 / Alsec 2000 finestra 69
BODEGA: BGA 50 / New BT 60
DOMAL: Domal Break 52 finestra / Domal Break 70 finestra
 Domal Stopper PG finestra
EQUIPE: Sistema 8000 G.A. finestra 1 ante
 Sistema 8000 G.A. finestra 2 ante / Sistema 8000 TT finestra 1 ante
 Sistema 8000 TT finestra 2 ante
ESA: Giuntall complanare / Giuntall porta / Isola porta
ESEDRA: GA 53 porta / TT 63 porta / TT 75 porta
INDIVEST: Alpha 255 complanare
 Alpha 370 TT complanare
 Alpha 445 finestra / Alpha 445 porta 1 ante
 Alpha 658 TT complanare / Alpha Blitz 2000 / Alpha Globo 45
 Alpha Globo 55 / Gold 400 complanare / Gold 400 sommonte
 Gold 500 complanare / Gold 500 sommonte / Gold 600 complanare Gold
 600 sommonte
METRA: NC 45 International finestra / NC 45 Superthermic finestra
 NC 55 International finestra / NC 68 Superthermic finestra
 Nuovo NC 40 complanare / Nuovo NC 40 sommonte 2 ante
 Nuovo NC 50 complanare
MORELLI: MA 8300
OCMA: FC 47 finestra / FC 55 finestra / FC 60 TT finestra
PASSERINI: Ekip 40 complanare 2 ante / Ekip 40 evoluzione 2 ante
 Ekip 40 sommonte 2 ante / Ekip 50 complanare 2 ante
 Ekip 50 sommonte 2 ante / Ekip Maastricht 53 finestra
 Ekip Maastricht TH 60 finestra / Ekip Maastricht TH 68 finestra
 Ekip Thermo 53 finestra 2 ante
PROFILATI: *PE Eku 53 finestra* / *PE Eku 64 TT finestra*
 PE Eku 72 TT finestra / Sistema 1 PE 50 comp./est. 2 ante
 Sistema 1 PE 50 sommonte 2 ante

Pair of **adjustable** closed striking
plates for top/bottom

Hook deviators Multiblindo.

Material: stainless steel. Flat front plate **1860x22x3**.

Can be used with central striking plates 033173-033174

033178

1

10

10



Code

Single
package

Multiple
package

Min. ord.

Multiblindo classic

Adjustable closed striking plate

Multiblindo. Material: stainless steel.

Flat front plate **180x22x3**. Can be used with central striking plates 033173-033174

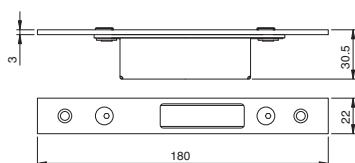
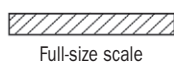

DEADBOLT DEVIATORS

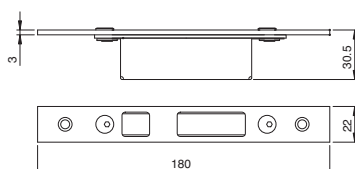

HOOK DEVIATORS

Adjustable closed striking plates for top/bottom

Multiblindo. Material: aluminium.

U-front plate **180x22x7**. Can be used with central striking plates 033175-033176.

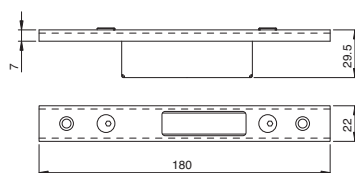
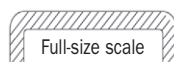

DEADBOLT DEVIATORS

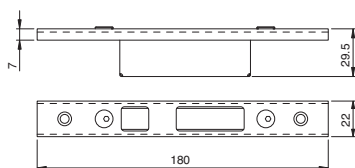
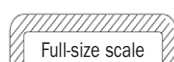

HOOK DEVIATORS

ALCAN : Abithal Cristal / Abithal Keeper porta C.E. / Winner finestra
ALCOA : FB 12 GA / Europa GA / FB 12 TT / R 35 reversibile R 35 somonto
ALLCO : All.Co 5 complanare / Export 40 finestra Export 45 TT finestra / Export 50 finestra / Export 50 TT finestra Final 40 finestra / Ites P4 complanare / Sicurbilin C.E.
ALNOR : Blindo Block / Montreal G.A.
ALU-K : NS3 complanare / N 55 TT complanare
ALU-MEC : Synthesis 45 finestra / Synthesis 57 finestra Synthesis 60 TT finestra
ALUSUISSE : Alesc 2000 finestra 59 / Alesc 2000 finestra 69
BODEGA : BGA 50 / New BT 60
DOMAL : Domal Break 52 finestra / Domal Break 70 finestra Domal Stopper PG finestra
EQUIPE : Sistema 8000 G.A. finestra 1 anta Sistema 8000 G.A. finestra 2 ante / Sistema 8000 TT finestra 1 anta Sistema 8000 TT finestra 2 ante
ESA : Giurtall complanare / Giurtall porta / Isola porta
ESEDRA : GA 53 porta / TT 63 porta / TT 75 porta
INDEVEST : Alpha 255 complanare Alpha 370 TT complanare Alpha 445 finestra / Alpha 445 porta 1 anta Alpha 658 TT complanare / Alpha Blitz 2000 / Alpha Globo 45 Alpha Globo 55 / Gold 400 complanare / Gold 400 somonto Gold 500 complanare / Gold 500 somonto / Gold 600 complanare Gold 600 somonto
METRA : NC 45 International finestra / NC 45 Superthermic finestra NC 55 International finestra / NC 68 Superthermic finestra Nuovo NC 40 complanare / Nuovo NC 40 somonto 2 ante Nuovo NC 50 complanare
MORELLI : MA 8300
OCMA : FC 47 finestra / FC 55 finestra / FC 60 TT finestra
PASSERINI : Ekip 40 complanare 2 ante / Ekip 40 evoluzione 2 ante Ekip 40 somonto 2 ante / Ekip 50 complanare 2 ante Ekip 50 somonto 2 ante / Ekip Maastricht 53 finestra Ekip Maastricht TH 60 finestra / Ekip Maastricht TH 68 finestra Ekip Thermo 53 finestra 2 ante
PROFILATI : "PE Eku 53 finestra" / "PE Eku 64 TT finestra" "PE Eku 72 TT finestra" / Sistema 1 PE 50 comp./est. 2 ante Sistema 1 PE 50 somonto 2 ante

033181 1 10 10

033182 1 10 10

ALCAN : Abithal Keeper porta 53-60 / 61-68 Abithal porta / Winner orta
ALCOA : FB 12 Blindato porta Plana 1 anta / Plana 2 ante
ALLCO : All.co 5 porta / All.co 5 TT porta Export 50/50 TT porta / Sicurbilin 65
ALNOR : Montreal porta
ALUSUISSE : Alesc 2000 porta 59 / Alesc 2000 porta 69
ALU-K : Alublindo / N 45 porta / N 53 porta / N 55 TT porta N 62 TT porta
ALU-MEC : Synthesis 57 porta / Synthesis 60TT porta
BODEGA : Extrablind 70
DOMAL : Domal Break 52 porta / Domal Break 70 porta Security porta / Shops porta / Stopper PG porta
ESA : Blindal 60 porta 1 anta / 60 porta 2 ante Blindal 70 porta 1 anta / 70 porta 2 ante
FRESIA : Global 48 porta
INDEVEST : Alpha 445 porta 2 ante
METRA : NC 45 International porta NC 45 Superthermic porta / NC 55 International porta NC 68 Superthermic porta / Nuovo NC 50 porta Superblindo
NEW TEC : New Tec 50 porta complanare
OCMA : SV 47 porta 1 anta / SV 47 porta 2 ante SV 62 porta 1 anta / SV 62 porta 2 ante SV 62 TT porta 1 anta / SV 62 TT porta 2 ante
PASSERINI : Ekip Blindo Ekip Maastricht 53 porta 1 anta Ekip Maastricht 53 porta 2 ante Ekip Maastricht TH 60/68 porta 1 anta Ekip Maastricht TH 60/68 porta 2 ante Ekip Thermo 53 porta
PROFILATI : PE "Eku 53" porta PE "Eku 64 TT" porta PE "Eku 72 TT" porta Sistema 1 PE 40 complanare / esterno 2 ante Sistema 1 PE 40 somonto 2 ante
SCHUCO : Royal 78 ST blindato Royal S 50 N Royal S 55 TT Royal S 65 TT
WICONA : L60A / L70A

033183 1 10 10

033184 1 10 10



Code

Single
package

Multiple
package

Min. ord.

Multiblindo classic

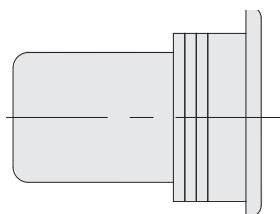

Full-size scale

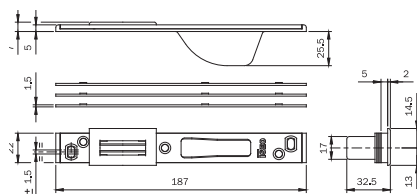

Closed striking plate for **central lock** Multiblindo. Material: stainless steel. Flat front plate **187x22x5**. With latchbolt guide and nylon roller. Spacers.
For series: 7951* - 7955* - 7971* - 7991* - 7911*.

ALCAN abithal Keeper Porta 5360 / Abithal Keeper Porta 61-68
Abithal Porta / Winner Porta
ALCO afo 12 Blindato / Formula F40 Porta / Formula F40 Tt Porta
Formula F50 Porta / Formula F50 Tt Porta / Formula F60 Tt Porta

038079

10

- 10

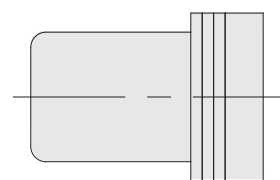

Full-size scale

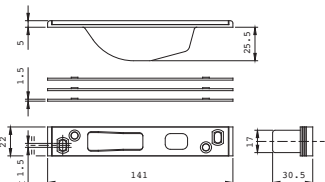

Closed striking plate for **hook deviators** Multiblindo. Material: stainless steel. Flat front plate **141x22x5**. Spacers.
For series: 7955* - 7991*.

Plana 1 Anta / Plana 2 Anta
ALLCO all.Co 5 Porta / All.Co 5 Tt Porta / Export 50 Porta
Export 50 Tt Porta / Sicurbim 65
ALNOR montreal Porta / Alu-kalubindo / N 45 Porta / N 53 Porta
N 55 Tt Porta / N 62 Tt Porta
ALL-MEC synthesis 57 Porta / Synthesis 60 Tt Porta
ALUSUISSE aisec 2000 Porta 59 / Aisec 2000 Porta 69
BODEGA extrablind 70
DOMAL domal Break 52 Porta / Domal Break 70 Porta
Domal Security Porta / Domal Shops Porta
Domal Stopper Pg Porta
ESA Blindal 60 Porta 1 Anta / Blindal 60 Porta 2 Ante
Blindal 70 Porta 1 Anta / Blindal 70 Porta 2 Ante
FRESIA Global 48 Porta
INDINVEST Alpha 445 Porta 2 Ante
METRA Nc 45 International Porta / Nc 45 Superthermic Porta
Nc 55 International Porta / Nc 68 Superthermic Porta
Nuovo Nc 50 Porta / Superblindo
NEW TEC new Tec 50 Porta Complanare
New Tec 52 Tt Porta Complanare
New Tec 68 Tt Porta Complanare
OCMA Ic 60 Tt Porta / Sv 47 Porta 1 Anta
Sv 47 Porta 2 Ante
Sv 62 Porta 1 Anta / Sv 62 Porta 2 Ante
Sv 62 Tt Porta 1 Anta / Sv 62 Tt Porta 2 Ante
PASSERINI Ekip Blindo / Ekip Maastricht 53 Porta 1 Anta
Ekip Maastricht 53 Porta 2 Ante / Ekip Maastricht Th 60 Porta 1 Anta
Ekip Maastricht Th 60 Porta 2 Ante
Ekip Maastricht Th 68 Porta 1 Anta
Ekip Maastricht Th 68 Porta 2 Ante / Ekip Thermo 53 Porta
PROFILATI *Pe Eku 53 Porta* / *Pe Eku 64 Tt Porta*
Pe Eku 72 Tt Porta / Sistema 1 Pe 40 Comp / Est. 2 Ante
Sistema 1 Pe 40 Sormonto 2 Ante
SCHÜCO royal 78 St Blindato / Royal S 50 N
Royal S 55 Tt / Royal S 65 Tt
WICONA i60-A / L70-A

038083

10

- 10

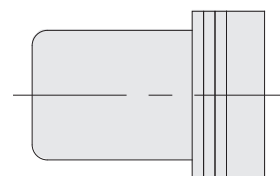

Full-size scale

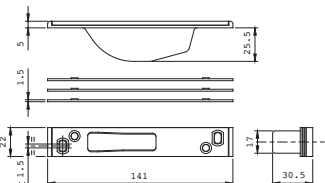

Closed striking plate for **deadbolt deviators** Multiblindo. Material: stainless steel. Flat front plate **141x22x5**.
For series: 7951* - 7991*.

038084

10

- 10



Code

Single
package

Multiple
package

Min. ord.

Multiblindo classic

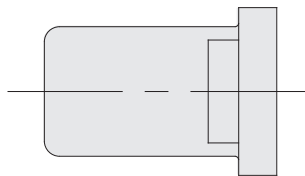

Full-size scale

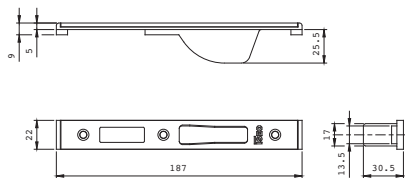

Closed striking plate for **central lock**

Multiblindo. Material: stainless steel.

Flat front plate **187x22x9**.

With latchbolt guide and nylon roller. Spacers.

For series: 7951* - 7955* - 7971* - 7991* - 7911*.

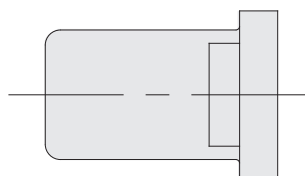

Full-size scale

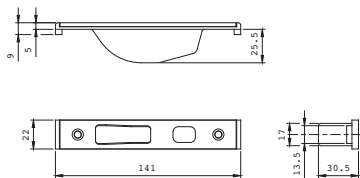

Closed striking plate for **hook deviators**

Multiblindo. Material: stainless steel.

Flat front plate **141x22x9**. Spacers.

For series: 7955* - 7991*.

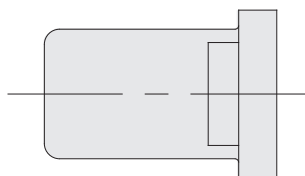

Full-size scale

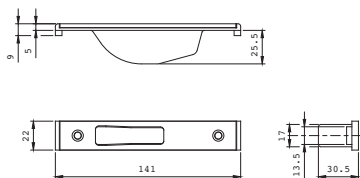

Closed striking plate for **deadbolt deviators**

Multiblindo. Material: stainless steel.

Flat front plate **141x22x9**.

For series: 7951* - 7991*.

ALCAN abithal Cristal / Abithal Keeper Porta C.E. / Winner Finestra
ALCOA fb 12 Ga / Europa Ga / Fb 12 T.T.
R 35 Reversibile / R 35 Sormonto
ALL.CO All.Co 5 Complanare / Export 40 Finestra
Export 45 Tt Finestra / Export 50 Finestra
Export 50 Tt Finestra / Final 40 Finestra / Ites P4 Complanare
Scurblin C.E.
ALNOR blindo Block / Montreal G.A.
ALU-K n 53 Complanare / N 55 Tt Complanare
ALU-MEC synthesis 45 Finestra / Synthesis 57 Finestra
Synthesis 60 Tt Finestra
ALLUSISSE elsec 2000 Finestra 59 / Alsec 2000 Finestra 69
BODEGA bga 50 / New Bt 60
DOMAL Domal Break 52 Finestra / Domal Break 70 Finestra
Domal Stopper Pg Finestra
EQUIPE sistema 8000 G.A. Finestra 1 Anta
Sistema 8000 G.A. Finestra 2 Anta
Sistema 8000 Tt Finestra 1 Anta
Sistema 8000 Tt Finestra 2 Anta
ESA giuntall Complanare / Giuntall Porta / Isola Porta
ESEDRA ga 53 Porta / Tt 63 Porta / Tt 75 Porta
INDINVEST alpha 255 Complanare
Alpha 370 Tt Complanare
Alpha 445 Finestra / Alpha 445 Porta 1 Anta
Alpha 658 Tt Complanare / Alpha Blitz 2000 / Alpha Globo 45
Alpha Globo 55 / Gold 400 Complanare / Gold 400 Sormonto
Gold 500 Complanare / Gold 500 Sormonto
Gold 600 Complanare Gold 600 Sormonto
METRA nc 45 International Finestra
Nc 45 Superthermic Finestra / Nc 55 International Finestra
Nc 68 Superthermic Finestra / Nuovo Nc 40 Complanare
Nuovo Nc 40 Sormonto 2 Ante / Nuovo Nc 50 Complanare
MORELLI ma 8300
OCMA fc 47 Finestra / Fc 55 Finestra / Fc 60 Tt Finestra
PASSERINI ekip 40 Complanare 2 Ante
Ekip 40 Evoluzione 2 Ante
Ekip 40 Sormonto 2 Ante / Ekip 50 Complanare 2 Ante
Ekip 50 Sormonto 2 Ante / Ekip Maastricht 53 Finestra
Ekip Maastricht Th 60 Finestra
Ekip Maastricht Th 68 Finestra
Ekip Thermo 53 Finestra 2 Ante
PROFILATI "Pe Eku 53 Finestra"
"Pe Eku 64 Tt Finestra"
"Pe Eku 72 Tt Finestra"
Sistema 1 Pe 50 Comp./Est. 2 Ante
Sistema 1 Pe 50 Sormonto 2 Ante

038085 10 - 10

038086 10 - 10

038087 10 - 10





Code

Single
package

Multiple
package

Min. ord.

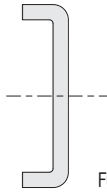
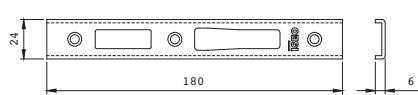
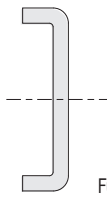
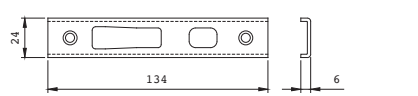
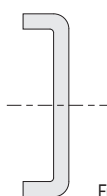
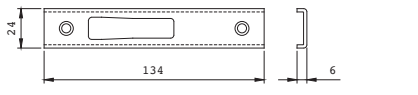
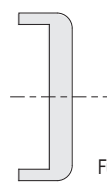
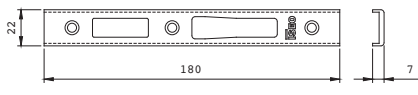
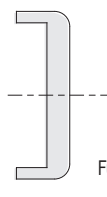
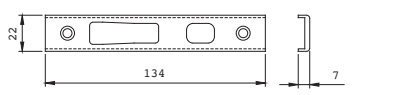
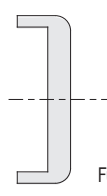
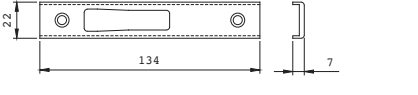
Multiblindo classic

 Full-size scale		<p>Striking plate for central lock Multiblindo. Material: stainless steel. U-front plate 180x24x6. For series: 7951* - 7955* - 7971* - 7991* - 7911*.</p>	<p>038088</p>	<p>10</p>	<p>-</p>	<p>10</p>
 Full-size scale		<p>Striking plate for hook deviators Multiblindo. Material: stainless steel. U-front plate 134x24x6. For series: 7955* - 7991*.</p>	<p>038089</p>	<p>10</p>	<p>-</p>	<p>10</p>
 Full-size scale		<p>Striking plate for deadbolt deviators Multiblindo. Material: stainless steel. U-front plate 134x24x6. For series: 7951* - 7991*.</p>	<p>038090</p>	<p>10</p>	<p>-</p>	<p>10</p>
 Full-size scale		<p>Striking plate for central lock Multiblindo. Material: black painted steel. U-front plate 180x22x7. For series: 7951* - 7955* - 7971* - 7991 - 7911*.</p>	<p>038091</p>	<p>10</p>	<p>-</p>	<p>10</p>
 Full-size scale		<p>Striking plate for hook deviators Multiblindo. Material: black painted steel. U-front plate 134x22x7. For series: 7955* - 7991*.</p>	<p>038092</p>	<p>10</p>	<p>-</p>	<p>10</p>
 Full-size scale		<p>Striking plate for deadbolt deviators Multiblindo. Material: black painted steel. U-front plate 134x22x7. For series: 7951* - 7991*.</p>		<p>10</p>	<p>-</p>	<p>10</p>
 Full-size scale	<p>Pair of nylon front plate supports 22x8 for locks for metal frames with European profile cylinder and double-bit rail frames. For series: 78* - 96* - 98*.</p>	<p>038019</p>	<p>10</p>	<p>-</p>	<p>10</p>	











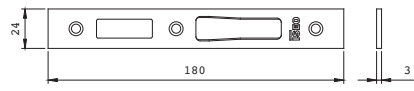

Code

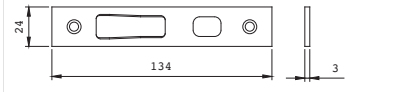
Single
package

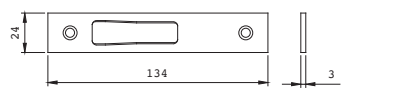
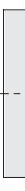
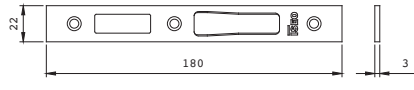
Multiple
package

Min. ord.

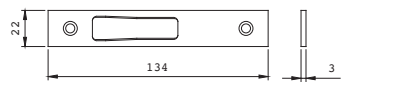
Multiblindo classic

		<p>Striking plate for central lock Multiblindo. Material: stainless steel. Flat front plate 180x24x3. For series: 7951* - 7955* - 7971* - 7991* - 7911*.</p>	<p>038094</p>	<p>10</p>	<p>-</p>	<p>10</p>
		<p>Striking plate for hook deviators Multiblindo. Material: stainless steel. Flat front plate 134x24x3. For series: 7955* - 7991*.</p>	<p>038095</p>	<p>10</p>	<p>-</p>	<p>10</p>
		<p>Striking plate for deadbolt deviators Multiblindo. Material: stainless steel. Flat front plate 134x24x3. For series: 7951* - 7991*.</p>	<p>038096</p>	<p>10</p>	<p>-</p>	<p>10</p>
		<p>Striking plate for central lock Multiblindo. Material: stainless steel. Flat front plate 180x22x3. For series: 7951* - 7955* - 7971* - 7991* - 7911*.</p>	<p>038097</p>	<p>10</p>	<p>-</p>	<p>10</p>
		<p>Striking plate for hook deviators Multiblindo. Material: stainless steel. Flat front plate 134x22x3. For series: 7955* - 7991*.</p>	<p>038098</p>	<p>10</p>	<p>-</p>	<p>10</p>
		<p>Striking plate for deadbolt deviators Multiblindo. Material: stainless steel. Flat front plate 134x22x3. For series: 7951* - 7991*.</p>	<p>038099</p>	<p>10</p>	<p>-</p>	<p>10</p>
	<p>Adjustable mechanical striker for use with central striking plate Multiblindo. series 033160-033161-033162-033163-033173-033174-033175-033176.</p>	<p>040890</p>	<p>10</p>	<p>-</p>	<p>10</p>	



Performa
Lock with sliding
deadbolt



Performa

PERFORMA by ISEO has been conceived and developed to meet the requirements of the European market by adopting two different centre distances: 85 and 92 mm. It can be operated by a European profile cylinder with straight or 45° projecting DIN cam. The top and bottom lock housings incorporate low friction chamfered sliding deadbolts providing a perfect alignment into the keeps. The unique locking action of these chamfered bolts when combined with the latest generation of profiles helps maintain weather seal compression for better thermal insulation and energy saving.



It has been designed and tested

according to the European standards EN 12209:05 and prEN 15685:09. It resists lateral forcing with a thrust of over 1,000 kg and a front load of over 600 kg. The corrosion resistance is more than 240 hours in a saline environment. Endurance: tested to over 200,000 opening and closing cycles under a 120N load.

Example of certification: multipoint lock Performa models 723 – 72E



It's compatible

The lockcase has a width of 15 mm and, therefore, suits any type of applications for different frames materials.

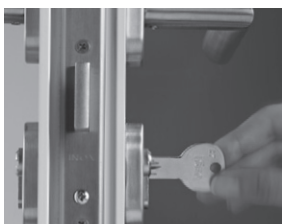

It's sealed

The lockcase is closed on all sides: this stops profile machining chips from entering the mechanism. The lock is equipped with a wheel-cam stopping device in case the cylinder is not present into the housing of lock.



Easy locking

The gear box allows for a smoother and easier operation whilst turning the key during opening and closing.

It's solid

Version with hardened deadbolts available on demand, providing greater resistance against cutting and drilling.



It's well equipped

PERFORMA is well equipped with accessories to modify the lock: with a latch, a roller or a blanking cap for DEADBOLT only action. Such a versatile lock makes for a streamlined stockholding.



Performa Electric lock 85 mm centre distance

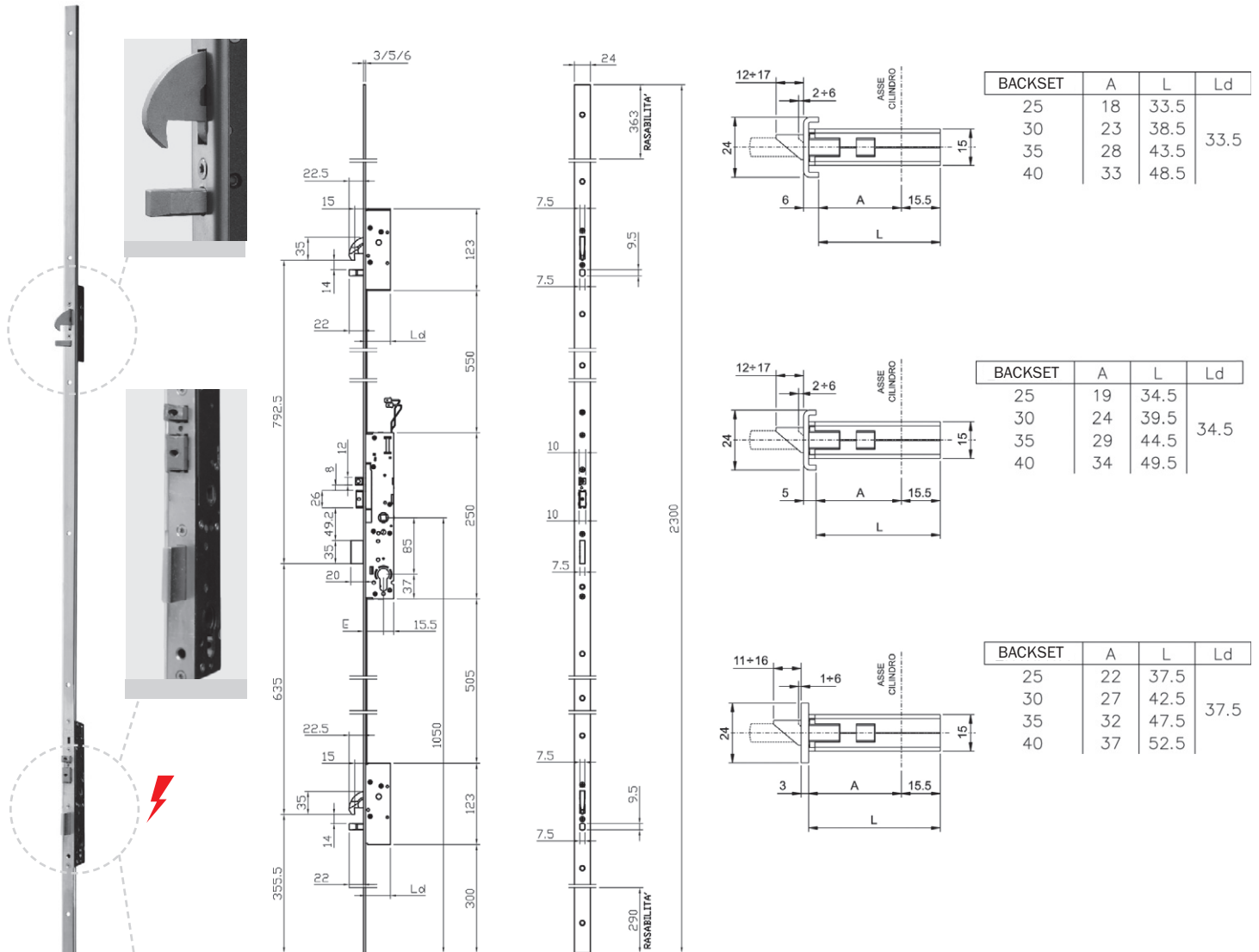

Multipoint electric mortice lock for metal frames with 3 LATERAL LOCKINGS, **12Vac/dc**, 860mA, 10W.

ROTATING HOOK DEVIATORS AND SLIDING DEADBOLT LOCK.

Central lock, centre distance mm **85**, European profile cylinder.

Throw mm 20, **SEPARATE REVERSIBLE AND ADJUSTABLE LATCHBOLT** 5mm, mm 8 handle follower.

Closed case for lock and deviators. 2 nylon end blocks for U-version. Fixing screws. Instruction sheet.

The lock is equipped with a wheel-cam stopping device in case the cylinder

is not assembled into the housing of lock. **STAINLESS STEEL front**

HOLD-OPEN LEVER ON THE FRONT PLATE.

Accessories to be ordered separately:

Striking plates 038630/31/32/33/34



Code

Single
package

Multiple
package

Min. ord.

Performa Electric lock 85 mm centre distance

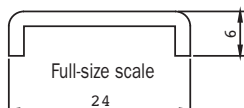

U-front plate mm 2300x24x6 in stainless steel. 85 mm centre distance. Backset mm 25	72G5512528	1	-	1
U-front plate mm 2300x24x6 in stainless steel. 85 mm centre distance. Backset mm 30	72G5513028	1	-	1
U-front plate mm 2300x24x6 in stainless steel. 85 mm centre distance. Backset mm 35	72G5513528	1	-	1
U-front plate mm 2300x24x6 in stainless steel. 85 mm centre distance. Backset mm 40	72G5514028	1	-	1

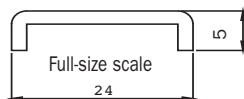

U-front plate mm 2300x24x5 in stainless steel. 85 mm centre distance. Backset mm 25	72G5532528	1	-	1
U-front plate mm 2300x24x5 in stainless steel. 85 mm centre distance. Backset mm 30	72G5533028	1	-	1
U-front plate mm 2300x24x5 in stainless steel. 85 mm centre distance. Backset mm 35	72G5533528	1	-	1
U-front plate mm 2300x24x5 in stainless steel. 85 mm centre distance. Backset mm 40	72G5534028	1	-	1

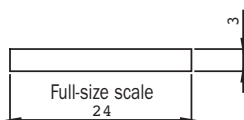

Flat front plate mm 2300x24x3 in stainless steel. 85 mm centre distance. Backset mm 25	72G5012528	1	-	1
Flat front plate mm 2300x24x3 in stainless steel. 85 mm centre distance. Backset mm 30	72G5013028	1	-	1
Flat front plate mm 2300x24x3 in stainless steel. 85 mm centre distance. Backset mm 35	72G5013528	1	-	1
Flat front plate mm 2300x24x3 in stainless steel. 85 mm centre distance. Backset mm 40	72G5014028	1	-	1



Performa Electric lock **85 mm** centre distance



Multipoint electric mortice lock for metal frames with 3 LATERAL LOCKINGS, **12Vac/dc**, 860mA, 10W.

ROTATING HOOK DEVIATORS AND SLIDING DEADBOLT LOCK.

Central lock, centre distance mm **85**, European profile cylinder.

Throw mm 20, **SEPARATE REVERSIBLE AND ADJUSTABLE LATCHBOLT** 5mm, mm 8 handle follower.

Closed case for lock and deviators. 2 nylon end blocks for U-version. Fixing screws. Instruction sheet.

The lock is equipped with a wheel-cam stopping device in case the cylinder

is not assembled into the housing of lock. **Black painted steel front plate**

HOLD-OPEN LEVER ON THE FRONT PLATE.

Accessories to be ordered separately:

Striking plates 038630/31/32/33/34



Code

Single
package

Multiple
package

Min. ord.

Performa Electric lock 85 mm centre distance

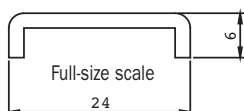

U-front plate mm 2300x24x6 in black painted steel. 85 mm centre distance. Backset mm 25	72G5512508	1	-	1
U-front plate mm 2300x24x6 in black painted steel. 85 mm centre distance. Backset mm 30	72G5513008	1	-	1
U-front plate mm 2300x24x6 in black painted steel. 85 mm centre distance. Backset mm 35	72G5513508	1	-	1
U-front plate mm 2300x24x6 in black painted steel. 85 mm centre distance. Backset mm 40	72G5514008	1	-	1

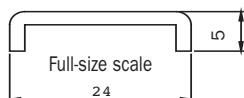

U-front plate mm 2300x24x5 in black painted steel. 85 mm centre distance. Backset mm 25	72G5532508	1	-	1
U-front plate mm 2300x24x5 in black painted steel. 85 mm centre distance. Backset mm 30	72G5533008	1	-	1
U-front plate mm 2300x24x5 in black painted steel. 85 mm centre distance. Backset mm 35	72G5533508	1	-	1
U-front plate mm 2300x24x5 in black painted steel. 85 mm centre distance. Backset mm 40	72G5534008	1	-	1

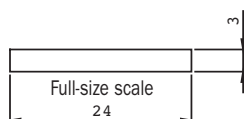

Flat front plate mm 2300x24x3 in black painted steel. 85 mm centre distance. Backset mm 25	72G5012508	1	-	1
Flat front plate mm 2300x24x3 in black painted steel. 85 mm centre distance. Backset mm 30	72G5013008	1	-	1
Flat front plate mm 2300x24x3 in black painted steel. 85 mm centre distance. Backset mm 35	72G5013508	1	-	1
Flat front plate mm 2300x24x3 in black painted steel. 85 mm centre distance. Backset mm 40	72G5014008	1	-	1



Performa Electric lock 85 mm centre distance

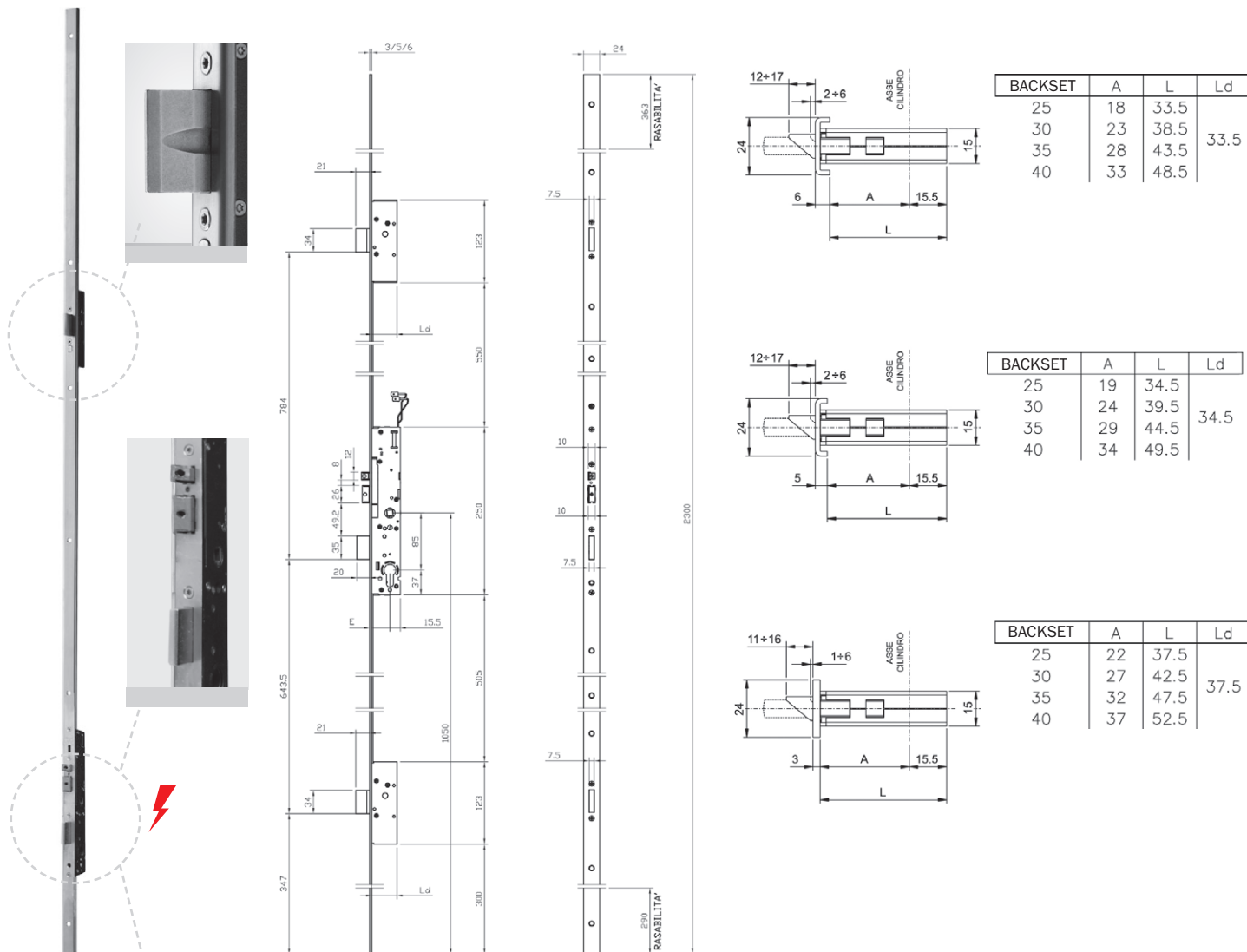

Multipoint electric mortice lock for metal frames with 3 LATERAL LOCKINGS, **12Vac/dc**, 860mA, 10W.

SLIDING DEADBOLT LOCK AND DEVIATORS.

Central lock, centre distance mm **85**, European profile cylinder.

Throw mm **20**, **SEPARATE REVERSIBLE AND ADJUSTABLE LATCHBOLT** 5mm, mm 8 handle follower.

Closed case for lock and deviators. 2 nylon end blocks for U-version. Fixing screws. Instruction sheet.

The lock is equipped with a wheel-cam stopping device in case the cylinder

is not assembled into the housing of lock. **STAINLESS STEEL front**

HOLD-OPEN LEVER ON THE FRONT PLATE.

Accessories to be ordered separately:

Striking plates 038630/31/32/33/34



Code

Single
package

Multiple
package

Min. ord.

Performa Electric lock 85 mm centre distance

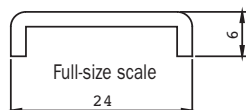

U-front plate mm 2300x24x6 in stainless steel. 85 mm centre distance. Backset mm 25	72E5512528	1	-	1
U-front plate mm 2300x24x6 in stainless steel. 85 mm centre distance. Backset mm 30	72E5513028	1	-	1
U-front plate mm 2300x24x6 in stainless steel. 85 mm centre distance. Backset mm 35	72E5513528	1	-	1
U-front plate mm 2300x24x6 in stainless steel. 85 mm centre distance. Backset mm 40	72E5514028	1	-	1

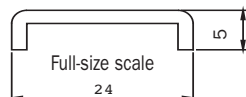

U-front plate mm 2300x24x5 in stainless steel. 85 mm centre distance. Backset mm 25	72E5532528	1	-	1
U-front plate mm 2300x24x5 in stainless steel. 85 mm centre distance. Backset mm 30	72E5533028	1	-	1
U-front plate mm 2300x24x5 in stainless steel. 85 mm centre distance. Backset mm 35	72E5533528	1	-	1
U-front plate mm 2300x24x5 in stainless steel. 85 mm centre distance. Backset mm 40	72E5534028	1	-	1

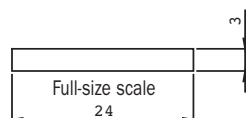

Flat front plate mm 2300x24x3 in stainless steel. 85 mm centre distance. Backset mm 25	72E5012528	1	-	1
Flat front plate mm 2300x24x3 in stainless steel. 85 mm centre distance. Backset mm 30	72E5013028	1	-	1
Flat front plate mm 2300x24x3 in stainless steel. 85 mm centre distance. Backset mm 35	72E5013528	1	-	1
Flat front plate mm 2300x24x3 in stainless steel. 85 mm centre distance. Backset mm 40	72E5014028	1	-	1



Performa Electric lock 85 mm centre distance

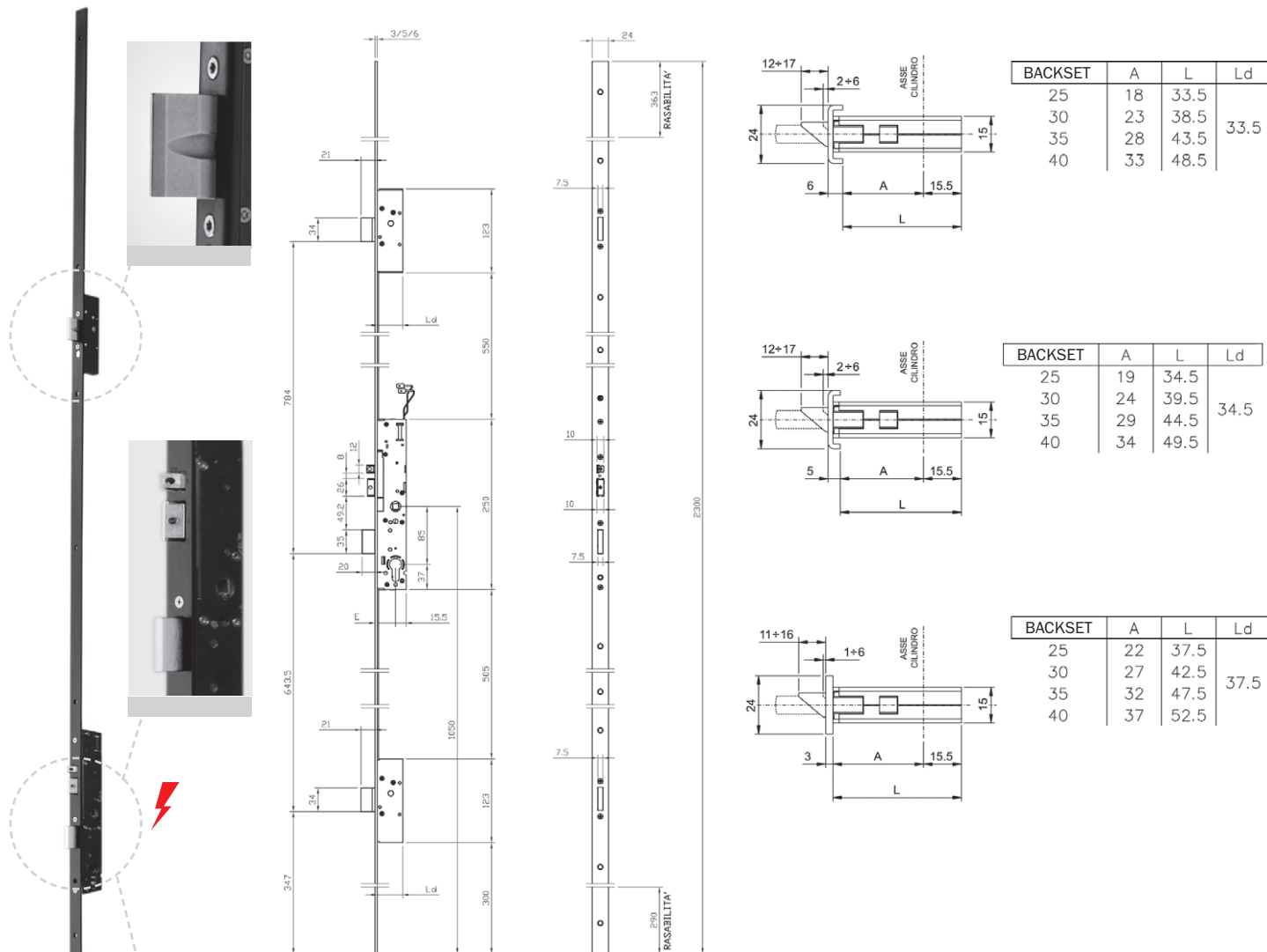

Multipoint mortice lock for metal frames with 3 LATERAL LOCKINGS, **12Vac/dc**, 860mA, 10W.

SLIDING DEADBOLT LOCK AND DEVIATORS.

Central lock, centre distance mm **85**, European profile cylinder.

Throw mm **20**, **SEPARATE REVERSIBLE AND ADJUSTABLE LATCHBOLT** 5mm, mm 8 handle follower.

Closed case for lock and deviators. 2 nylon end blocks for U-version. Fixing screws. Instruction sheet.

The lock is equipped with a wheel-cam stopping device in case the cylinder

is not assembled into the housing of lock. **Black painted steel front plate**

HOLD-OPEN LEVER ON THE FRONT PLATE.

Accessories to be ordered separately:

Striking plates 038630/31/32/33/34



Code

Single
package

Multiple
package

Min. ord.

Performa Electric lock 85 mm centre distance

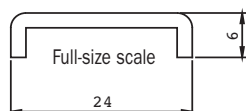

U-front plate mm 2300x24x6 in black painted steel. 85 mm centre distance. Backset mm 25	72E5512508	1	-	1
U-front plate mm 2300x24x6 in black painted steel. 85 mm centre distance. Backset mm 30	72E5513008	1	-	1
U-front plate mm 2300x24x6 in black painted steel. 85 mm centre distance. Backset mm 35	72E5513508	1	-	1
U-front plate mm 2300x24x6 in black painted steel. 85 mm centre distance. Backset mm 40	72E5514008	1	-	1

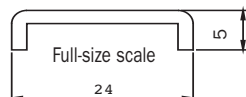

U-front plate mm 2300x24x5 in black painted steel. 85 mm centre distance. Backset mm 25	72E5532508	1	-	1
U-front plate mm 2300x24x5 in black painted steel. 85 mm centre distance. Backset mm 30	72E5533008	1	-	1
U-front plate mm 2300x24x5 in black painted steel. 85 mm centre distance. Backset mm 35	72E5533508	1	-	1
U-front plate mm 2300x24x5 in black painted steel. 85 mm centre distance. Backset mm 40	72E5534008	1	-	1

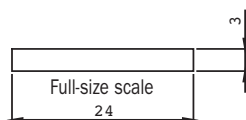

Flat front plate mm 2300x24x3 in black painted steel. 85 mm centre distance. Backset mm 25	72E5012508	1	-	1
Flat front plate mm 2300x24x3 in black painted steel. 85 mm centre distance. Backset mm 30	72E5013008	1	-	1
Flat front plate mm 2300x24x3 in black painted steel. 85 mm centre distance. Backset mm 35	72E5013508	1	-	1
Flat front plate mm 2300x24x3 in black painted steel. 85 mm centre distance. Backset mm 40	72E5014008	1	-	1



Performa 85 mm centre distance

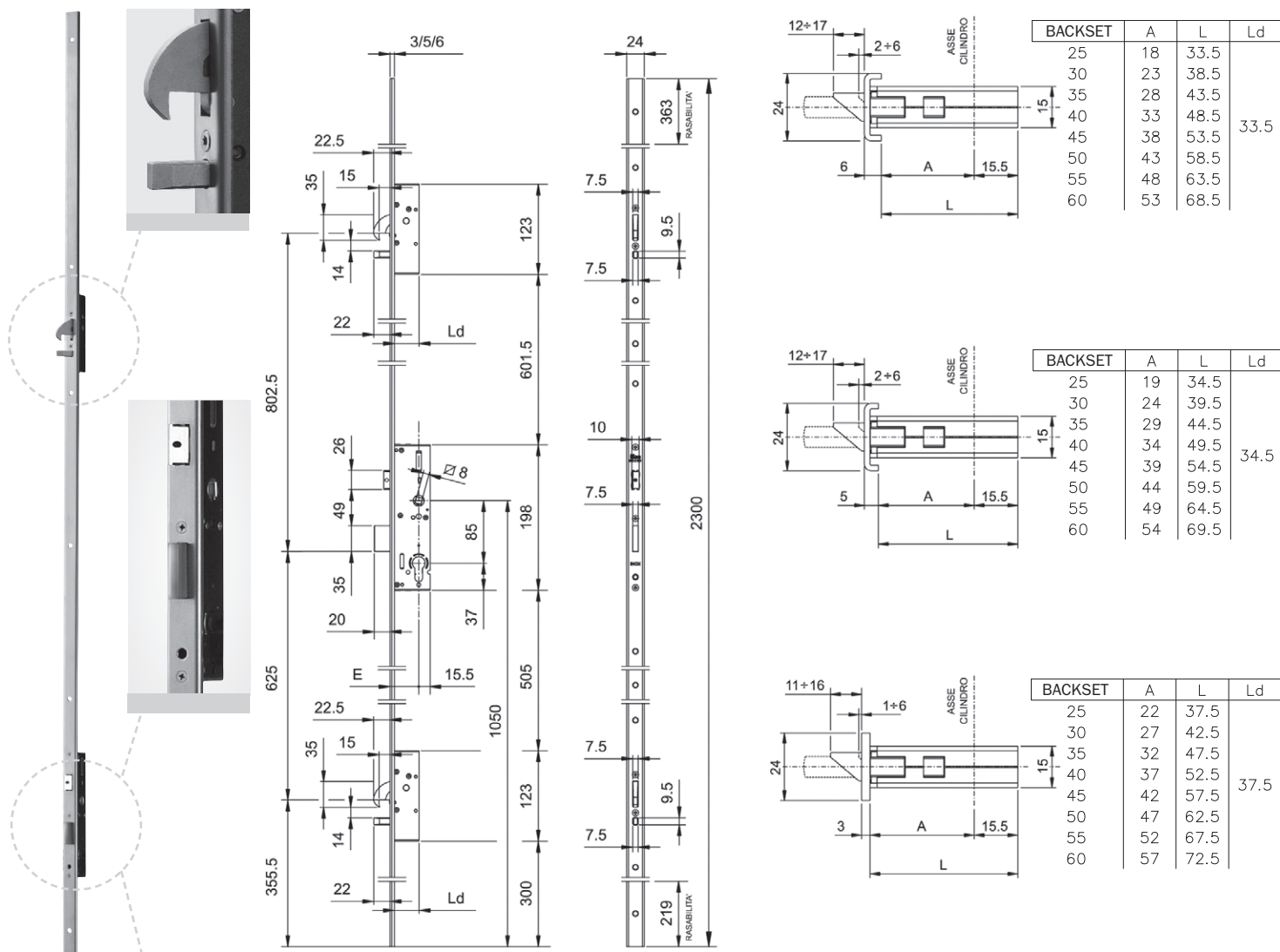

MULTIPOINT mortice lock for metal frames, 3-point locking,
ROTATING HOOK DEVIATORS AND SLIDING DEADBOLT LOCK.

Central lock, centre distance mm **85**, European profile cylinder.

Throw mm 20, **reversible latchbolt**. The latchbolt can be replaced with roller or cap, mm 8 handle follower.

Closed case for lock and deviators.

2 nylon end blocks for U-version. Fixing screws. Instruction sheet.

The lock is equipped with a wheel-cam stopping device in case the cylinder is not assembled into the housing of lock.

STAINLESS STEEL front plate.

Accessories to be ordered separately:

Roller FOR CENTRAL LOCK 040940

Cap for DEADBOLT only versions 040950

Striking plates

Electric strikers



Code

Single
package

Multiple
package

Min. ord.

Performa 85 mm centre distance

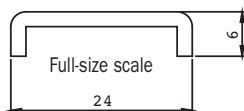

U-front plate mm 2300x24x6 in stainless steel. 85 mm centre distance. Backset mm 25	7255512528	1	-	1
U-front plate mm 2300x24x6 in stainless steel. 85 mm centre distance. Backset mm 30	7255513028	1	-	1
U-front plate mm 2300x24x6 in stainless steel. 85 mm centre distance. Backset mm 35	7255513528	1	-	1
U-front plate mm 2300x24x6 in stainless steel. 85 mm centre distance. Backset mm 40	7255514028	1	-	1
U-front plate mm 2300x24x6 in stainless steel. 85 mm centre distance. Backset mm 45	7255514528	1	-	1
U-front plate mm 2300x24x6 in stainless steel. 85 mm centre distance. Backset mm 50	7255515028	1	-	1
U-front plate mm 2300x24x6 in stainless steel. 85 mm centre distance. Backset mm 55	7255515528	1	-	1
U-front plate mm 2300x24x6 in stainless steel. 85 mm centre distance. Backset mm 60	7255516028	1	-	1

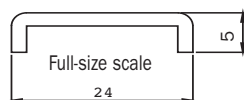

U-front plate mm 2300x24x5 in stainless steel. 85 mm centre distance. Backset mm 25	7255532528	1	-	1
U-front plate mm 2300x24x5 in stainless steel. 85 mm centre distance. Backset mm 30	7255533028	1	-	1
U-front plate mm 2300x24x5 in stainless steel. 85 mm centre distance. Backset mm 35	7255533528	1	-	1
U-front plate mm 2300x24x5 in stainless steel. 85 mm centre distance. Backset mm 40	7255534028	1	-	1
U-front plate mm 2300x24x5 in stainless steel. 85 mm centre distance. Backset mm 45	7255534528	1	-	1
U-front plate mm 2300x24x5 in stainless steel. 85 mm centre distance. Backset mm 50	7255535028	1	-	1
U-front plate mm 2300x24x5 in stainless steel. 85 mm centre distance. Backset mm 55	7255535528	1	-	1
U-front plate mm 2300x24x5 in stainless steel. 85 mm centre distance. Backset mm 60	7255536028	1	-	1

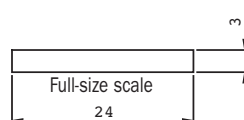

Flat front plate mm 2300x24x3 in stainless steel. 85 mm centre distance. Backset mm 25	7255012528	1	-	1
Flat front plate mm 2300x24x3 in stainless steel. 85 mm centre distance. Backset mm 30	7255013028	1	-	1
Flat front plate mm 2300x24x3 in stainless steel. 85 mm centre distance. Backset mm 35	7255013528	1	-	1
Flat front plate mm 2300x24x3 in stainless steel. 85 mm centre distance. Backset mm 40	7255014028	1	-	1
Flat front plate mm 2300x24x3 in stainless steel. 85 mm centre distance. Backset mm 45	7255014528	1	-	1
Flat front plate mm 2300x24x3 in stainless steel. 85 mm centre distance. Backset mm 50	7255015028	1	-	1
Flat front plate mm 2300x24x3 in stainless steel. 85 mm centre distance. Backset mm 55	7255015528	1	-	1
Flat front plate mm 2300x24x3 in stainless steel. 85 mm centre distance. Backset mm 60	7255016028	1	-	1



Performa 85 mm centre distance

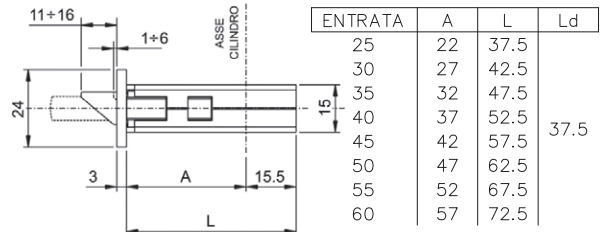
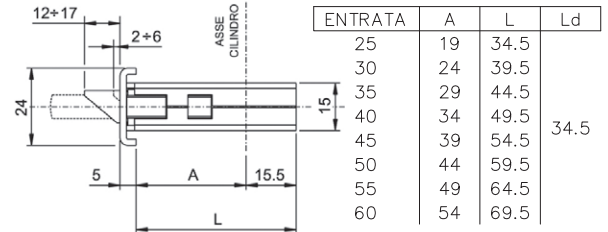
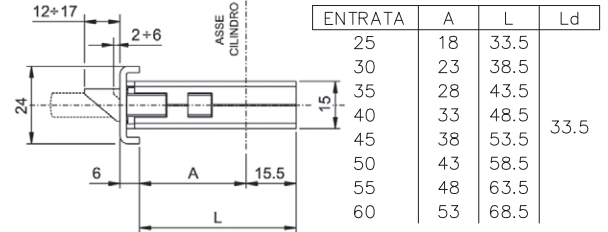
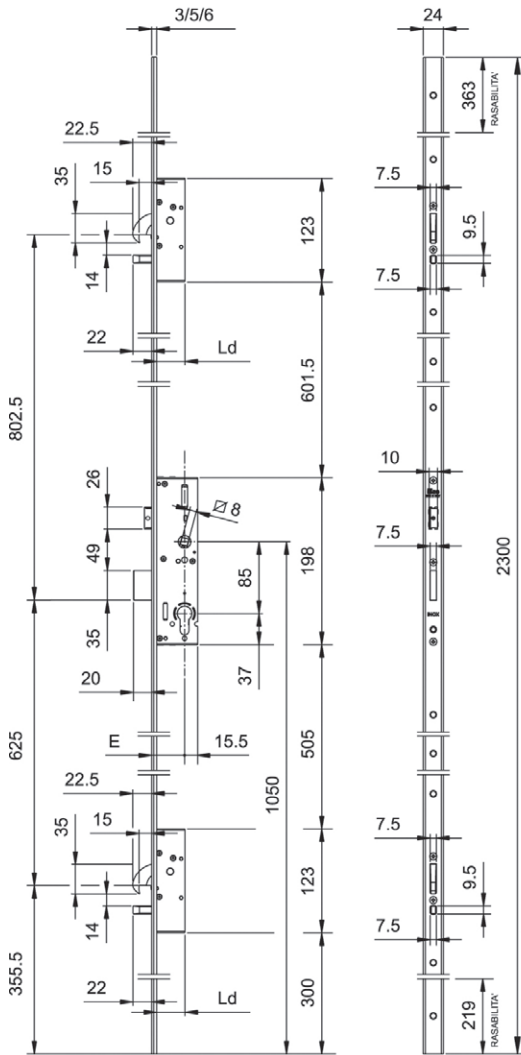
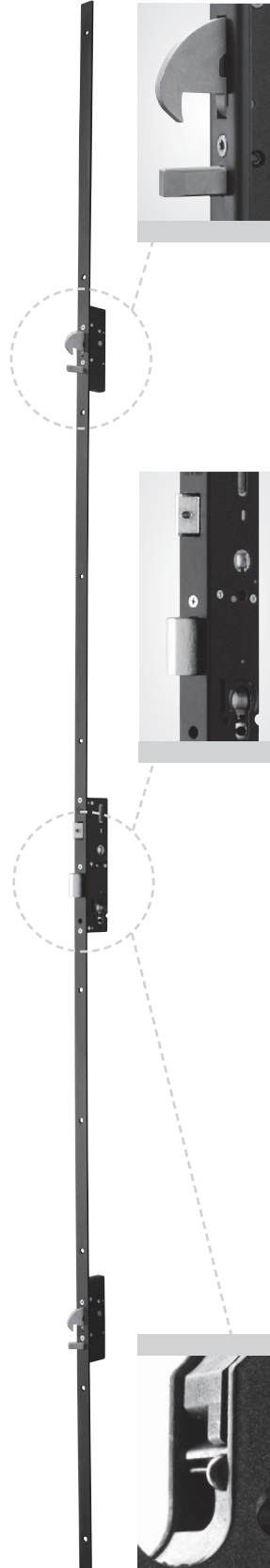

MULTIPOINT mortice lock for metal frames, 3-point locking,
ROTATING HOOK DEVIATORS AND SLIDING DEADBOLT LOCK.

Central lock, centre distance mm **85**, European profile cylinder.

Throw mm 20, **reversible latchbolt**. The latchbolt can be replaced with roller or cap, mm 8 HANDLE FOLLOWER.

Closed case for lock and deviators.

2 nylon end blocks for U-version. Fixing screws. Instruction sheet.

The lock is equipped with a wheel-cam stopping device in case the cylinder is not assembled into the housing of lock.

Black painted steel front plate.

Accessories to be ordered separately:

Roller for CENTRAL LOCK 040940

Cap for DEADBOLT only versions 040950

Striking plates

Electric strikers



Code

Single
package

Multiple
package

Min. ord.

Performa 85 mm centre distance

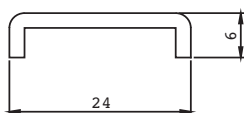

U-front plate mm 2300x24x6 in black painted steel. 85 mm centre distance. Backset mm 25	7255512508	1	-	1
U-front plate mm 2300x24x6 in black painted steel. 85 mm centre distance. Backset mm 30	7255513008	1	-	1
U-front plate mm 2300x24x6 in black painted steel. 85 mm centre distance. Backset mm 35	7255513508	1	-	1
U-front plate mm 2300x24x6 in black painted steel. 85 mm centre distance. Backset mm 40	7255514008	1	-	1
U-front plate mm 2300x24x6 in black painted steel. 85 mm centre distance. Backset mm 45	7255514508	1	-	1
U-front plate mm 2300x24x6 in black painted steel. 85 mm centre distance. Backset mm 50	7255515008	1	-	1
U-front plate mm 2300x24x6 in black painted steel. 85 mm centre distance. Backset mm 55	7255515508	1	-	1
U-front plate mm 2300x24x6 in black painted steel. 85 mm centre distance. Backset mm 60	7255516008	1	-	1

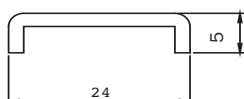

U-front plate mm 2300x24x5 in black painted steel. 85 mm centre distance. Backset mm 25	7255532508	1	-	1
U-front plate mm 2300x24x5 in black painted steel. 85 mm centre distance. Backset mm 30	7255533008	1	-	1
U-front plate mm 2300x24x5 in black painted steel. 85 mm centre distance. Backset mm 35	7255533508	1	-	1
U-front plate mm 2300x24x5 in black painted steel. 85 mm centre distance. Backset mm 40	7255534008	1	-	1
U-front plate mm 2300x24x5 in black painted steel. 85 mm centre distance. Backset mm 45	7255534508	1	-	1
U-front plate mm 2300x24x5 in black painted steel. 85 mm centre distance. Backset mm 50	7255535008	1	-	1
U-front plate mm 2300x24x5 in black painted steel. 85 mm centre distance. Backset mm 55	7255535508	1	-	1
U-front plate mm 2300x24x5 in black painted steel. 85 mm centre distance. Backset mm 60	7255536008	1	-	1

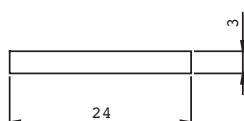

Flat front plate mm 2300x24x3 in black painted steel. 85 mm centre distance. Backset mm 25	7255012508	1	-	1
Flat front plate mm 2300x24x3 in black painted steel. 85 mm centre distance. Backset mm 30	7255013008	1	-	1
Flat front plate mm 2300x24x3 in black painted steel. 85 mm centre distance. Backset mm 35	7255013508	1	-	1
Flat front plate mm 2300x24x3 in black painted steel. 85 mm centre distance. Backset mm 40	7255014008	1	-	1
Flat front plate mm 2300x24x3 in black painted steel. 85 mm centre distance. Backset mm 45	7255014508	1	-	1
Flat front plate mm 2300x24x3 in black painted steel. 85 mm centre distance. Backset mm 50	7255015008	1	-	1
Flat front plate mm 2300x24x3 in black painted steel. 85 mm centre distance. Backset mm 55	7255015508	1	-	1
Flat front plate mm 2300x24x3 in black painted steel. 85 mm centre distance. Backset mm 60	7255016008	1	-	1



Performa 85 mm centre distance

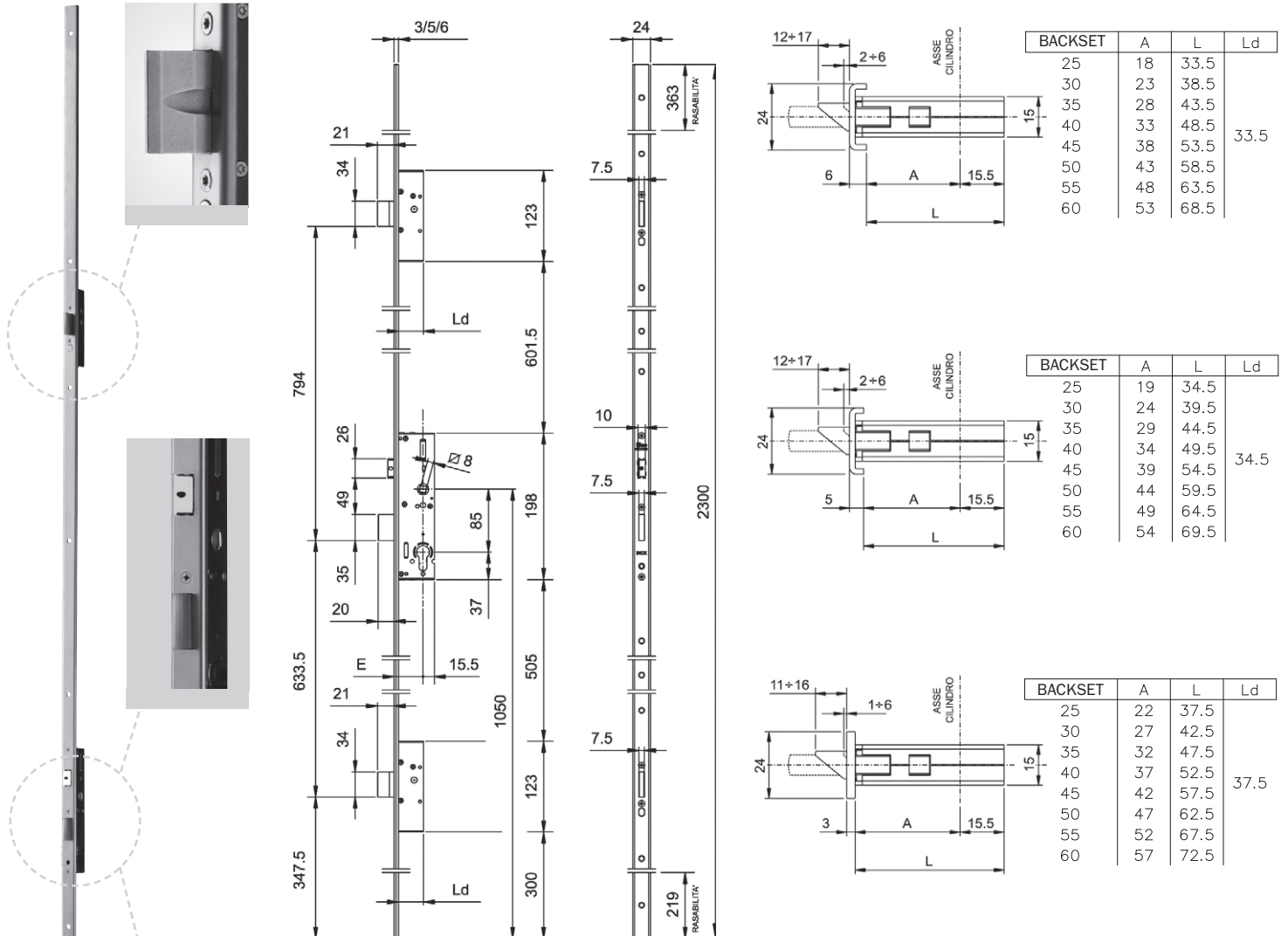

MULTIPOINT mortice lock for metal frames, 3-point locking,

SLIDING DEADBOLT LOCK AND DEVIATORS.

Central lock, centre distance mm **85**, European profile cylinder.

Throw mm 20, **reversible latchbolt**. The latchbolt can be replaced with roller or cap, mm 8 handle follower.

Closed case for lock and deviators.

2 nylon end blocks for U-version. Fixing screws. Instruction sheet.

The lock is equipped with a wheel-cam stopping device in case the cylinder is not assembled into the housing of lock.

STAINLESS STEEL front plate.

Accessories to be ordered separately:

Roller FOR CENTRAL LOCK 040940

Cap for DEADBOLT only versions 040950

Striking plates

Electric strikers



Code

Single
package

Multiple
package

Min. ord.

Performa 85 mm centre distance

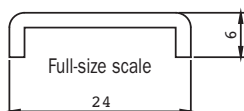

U-front plate mm 2300x24x6 in stainless steel. 85 mm centre distance. Backset mm 25	7235512528	1	-	1
U-front plate mm 2300x24x6 in stainless steel. 85 mm centre distance. Backset mm 30	7235513028	1	-	1
U-front plate mm 2300x24x6 in stainless steel. 85 mm centre distance. Backset mm 35	7235513528	1	-	1
U-front plate mm 2300x24x6 in stainless steel. 85 mm centre distance. Backset mm 40	7235514028	1	-	1
U-front plate mm 2300x24x6 in stainless steel. 85 mm centre distance. Backset mm 45	7235514528	1	-	1
U-front plate mm 2300x24x6 in stainless steel. 85 mm centre distance. Backset mm 50	7235515028	1	-	1
U-front plate mm 2300x24x6 in stainless steel. 85 mm centre distance. Backset mm 55	7235515528	1	-	1
U-front plate mm 2300x24x6 in stainless steel. 85 mm centre distance. Backset mm 60	7235516028	1	-	1

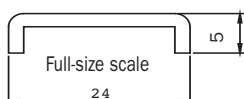

U-front plate mm 2300x24x5 in stainless steel. 85 mm centre distance. Backset mm 25	7235532528	1	-	1
U-front plate mm 2300x24x5 in stainless steel. 85 mm centre distance. Backset mm 30	7235533028	1	-	1
U-front plate mm 2300x24x5 in stainless steel. 85 mm centre distance. Backset mm 35	7235533528	1	-	1
U-front plate mm 2300x24x5 in stainless steel. 85 mm centre distance. Backset mm 40	7235534028	1	-	1
U-front plate mm 2300x24x5 in stainless steel. 85 mm centre distance. Backset mm 45	7235534528	1	-	1
U-front plate mm 2300x24x5 in stainless steel. 85 mm centre distance. Backset mm 50	7235535028	1	-	1
U-front plate mm 2300x24x5 in stainless steel. 85 mm centre distance. Backset mm 55	7235535528	1	-	1
U-front plate mm 2300x24x5 in stainless steel. 85 mm centre distance. Backset mm 60	7235536028	1	-	1

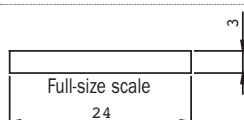

Flat front plate mm 2300x24x3 in stainless steel. 85 mm centre distance. Backset mm 25	7235012528	1	-	1
Flat front plate mm 2300x24x3 in stainless steel. 85 mm centre distance. Backset mm 30	7235013028	1	-	1
Flat front plate mm 2300x24x3 in stainless steel. 85 mm centre distance. Backset mm 35	7235013528	1	-	1
Flat front plate mm 2300x24x3 in stainless steel. 85 mm centre distance. Backset mm 40	7235014028	1	-	1
Flat front plate mm 2300x24x3 in stainless steel. 85 mm centre distance. Backset mm 45	7235014528	1	-	1
Flat front plate mm 2300x24x3 in stainless steel. 85 mm centre distance. Backset mm 50	7235015028	1	-	1
Flat front plate mm 2300x24x3 in stainless steel. 85 mm centre distance. Backset mm 55	7235015528	1	-	1
Flat front plate mm 2300x24x3 in stainless steel. 85 mm centre distance. Backset mm 60	7235016028	1	-	1



Performa 85 mm centre distance

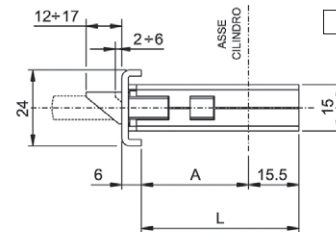
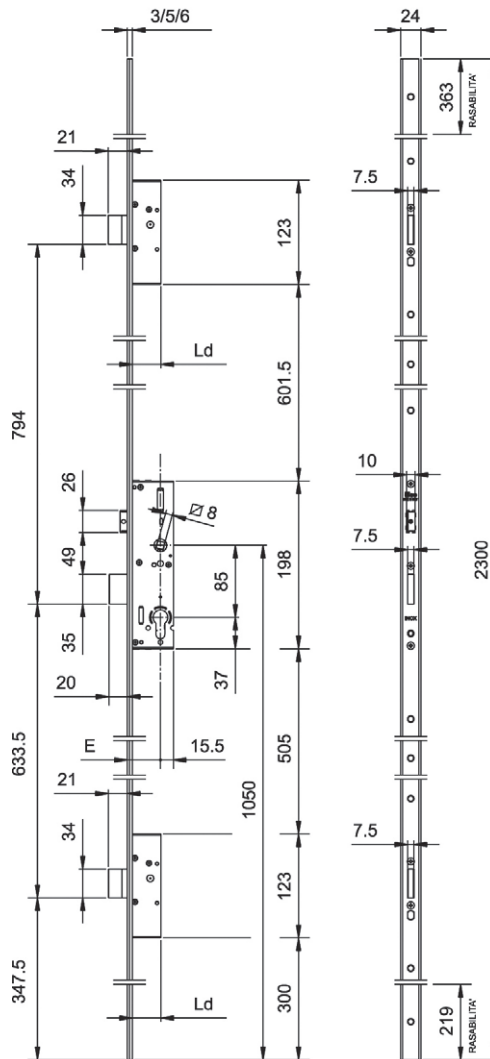
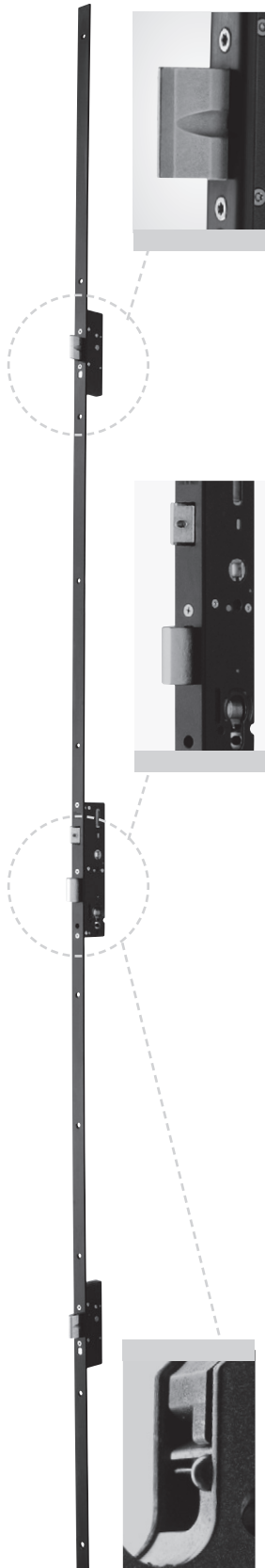

BACKSET	A	L	Ld
25	18	33.5	33.5
30	23	38.5	
35	28	43.5	
40	33	48.5	
45	38	53.5	
50	43	58.5	
55	48	63.5	
60	53	68.5	

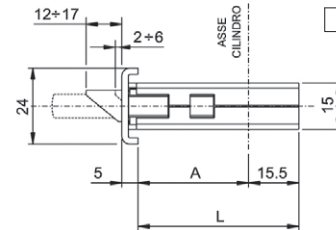

BACKSET	A	L	Ld
25	19	34.5	34.5
30	24	39.5	
35	29	44.5	
40	34	49.5	
45	39	54.5	
50	44	59.5	
55	49	64.5	
60	54	69.5	

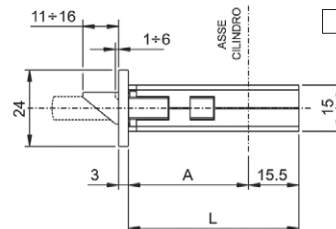

BACKSET	A	L	Ld
25	22	37.5	37.5
30	27	42.5	
35	32	47.5	
40	37	52.5	
45	42	57.5	
50	47	62.5	
55	52	67.5	
60	57	72.5	

MULTIPOINT mortice lock for metal frames, 3-point locking,
SLIDING DEADBOLT LOCK AND DEVIATORS.

Central lock, centre distance mm **85**, European profile cylinder.

Throw mm 20, **reversible latchbolt**. The latchbolt can be replaced with roller or cap, mm 8 handle follower.

Closed case for lock and deviators.

2 nylon end blocks for U-version. Fixing screws. Instruction sheet.

The lock is equipped with a wheel-cam stopping device in case the cylinder is not present into the housing of lock.

Black painted steel front plate.

Accessories to be ordered separately:

Roller FOR CENTRAL LOCK 040940

Cap for DEADBOLT only versions 040950

Striking plates

Electric strikers



Code

Single
package

Multiple
package

Min. ord.

Performa 85 mm centre distance

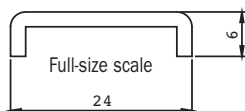

U-front plate mm 2300x24x6 in black painted steel. 85 mm centre distance. Backset mm 25	7235512508	1	-	1
U-front plate mm 2300x24x6 in black painted steel. 85 mm centre distance. Backset mm 30	7235513008	1	-	1
U-front plate mm 2300x24x6 in black painted steel. 85 mm centre distance. Backset mm 35	7235513508	1	-	1
U-front plate mm 2300x24x6 in black painted steel. 85 mm centre distance. Backset mm 40	7235514008	1	-	1
U-front plate mm 2300x24x6 in black painted steel. 85 mm centre distance. Backset mm 45	7235514508	1	-	1
U-front plate mm 2300x24x6 in black painted steel. 85 mm centre distance. Backset mm 50	7235515008	1	-	1
U-front plate mm 2300x24x6 in black painted steel. 85 mm centre distance. Backset mm 55	7235515508	1	-	1
U-front plate mm 2300x24x6 in black painted steel. 85 mm centre distance. Backset mm 60	7235516008	1	-	1

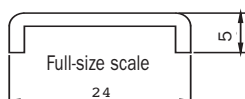

U-front plate mm 2300x24x5 in black painted steel. 85 mm centre distance. Backset mm 25	7235532508	1	-	1
U-front plate mm 2300x24x5 in black painted steel. 85 mm centre distance. Backset mm 30	7235533008	1	-	1
U-front plate mm 2300x24x5 in black painted steel. 85 mm centre distance. Backset mm 35	7235533508	1	-	1
U-front plate mm 2300x24x5 in black painted steel. 85 mm centre distance. Backset mm 40	7235534008	1	-	1
U-front plate mm 2300x24x5 in black painted steel. 85 mm centre distance. Backset mm 45	7235534508	1	-	1
U-front plate mm 2300x24x5 in black painted steel. 85 mm centre distance. Backset mm 50	7235535008	1	-	1
U-front plate mm 2300x24x5 in black painted steel. 85 mm centre distance. Backset mm 55	7235535508	1	-	1
U-front plate mm 2300x24x5 in black painted steel. 85 mm centre distance. Backset mm 60	7235536008	1	-	1

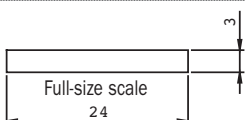

Flat front plate mm 2300x24x3 in black painted steel. 85 mm centre distance. Backset mm 25	7235012508	1	-	1
Flat front plate mm 2300x24x3 in black painted steel. 85 mm centre distance. Backset mm 30	7235013008	1	-	1
Flat front plate mm 2300x24x3 in black painted steel. 85 mm centre distance. Backset mm 35	7235013508	1	-	1
Flat front plate mm 2300x24x3 in black painted steel. 85 mm centre distance. Backset mm 40	7235014008	1	-	1
Flat front plate mm 2300x24x3 in black painted steel. 85 mm centre distance. Backset mm 45	7235014508	1	-	1
Flat front plate mm 2300x24x3 in black painted steel. 85 mm centre distance. Backset mm 50	7235015008	1	-	1
Flat front plate mm 2300x24x3 in black painted steel. 85 mm centre distance. Backset mm 55	7235015508	1	-	1
Flat front plate mm 2300x24x3 in black painted steel. 85 mm centre distance. Backset mm 60	7235016008	1	-	1



Performa 92 mm centre distance

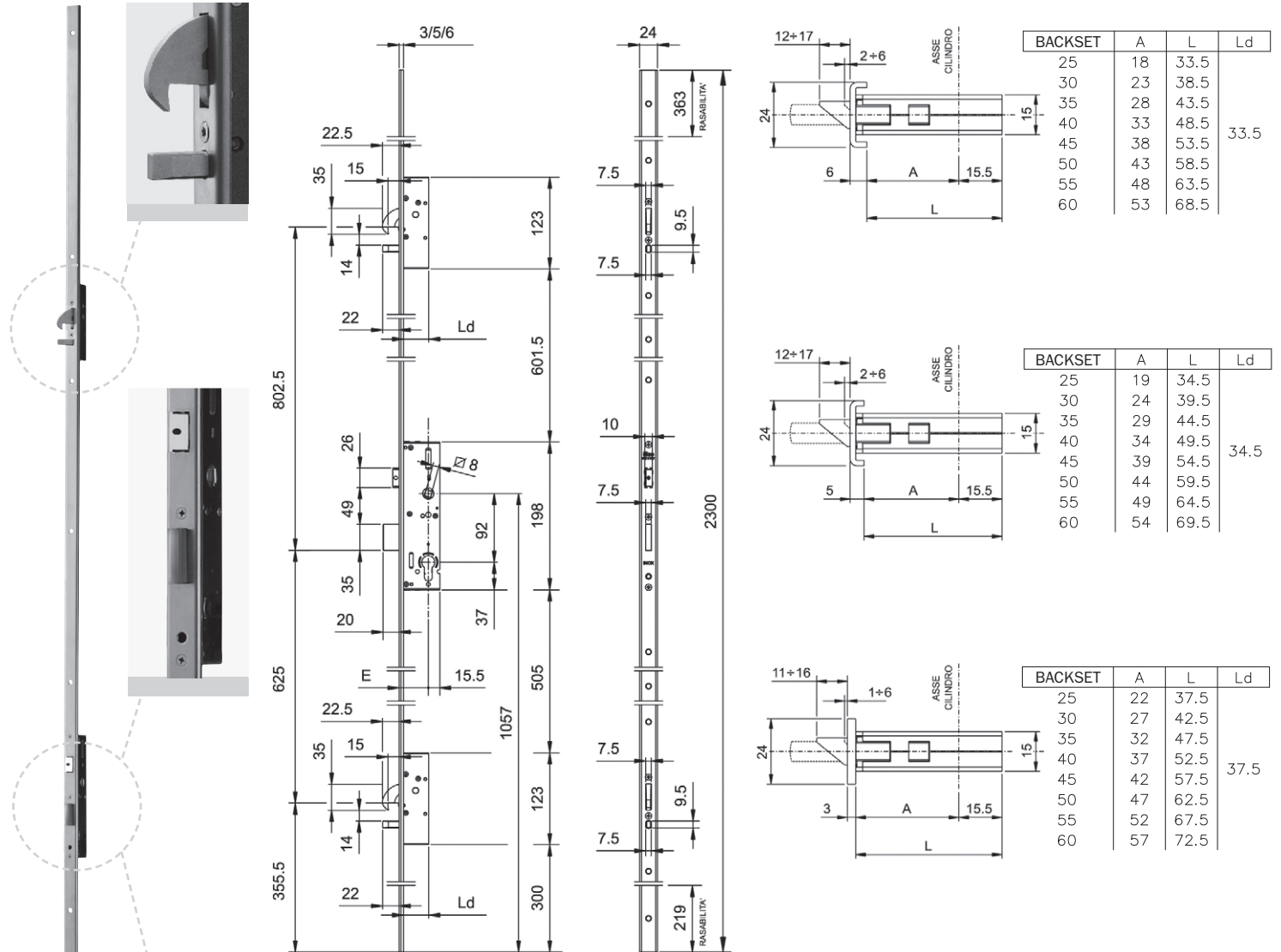

MULTIPOINT mortice lock for metal frames, 3-point locking,
ROTATING HOOK DEVIATORS AND SLIDING DEADBOLT LOCK.

Central lock, centre distance mm **92**, European profile cylinder.

Throw mm 20, **reversible latchbolt**. The latchbolt can be replaced with roller or cap, mm 8 handle follower.

Closed case lock and deviators.

2 nylon end blocks for U-version. Fixing screws. Instruction sheet.

The lock is equipped with a wheel-cam stopping device in case the cylinder is not present into the housing of lock.

Stainless steel front plate.

Accessories to be ordered separately:

Roller for CENTRAL LOCK 040940

Cap for deadbolt only versions 040950

Striking plates

Electric strikers



Code

Single
package

Multiple
package

Min. ord.

Performa 92 mm centre distance

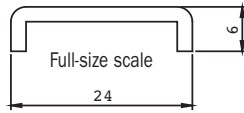

U-front plate mm 2300x24x6 in stainless steel. 92 mm centre distance. Backset mm 25	7252512528	1	-	1
U-front plate mm 2300x24x6 in stainless steel. 92 mm centre distance. Backset mm 30	7252513028	1	-	1
U-front plate mm 2300x24x6 in stainless steel. 92 mm centre distance. Backset mm 35	7252513528	1	-	1
U-front plate mm 2300x24x6 in stainless steel. 92 mm centre distance. Backset mm 40	7252514028	1	-	1
U-front plate mm 2300x24x6 in stainless steel. 92 mm centre distance. Backset mm 45	7252514528	1	-	1
U-front plate mm 2300x24x6 in stainless steel. 92 mm centre distance. Backset mm 50	7252515028	1	-	1
U-front plate mm 2300x24x6 in stainless steel. 92 mm centre distance. Backset mm 55	7252515528	1	-	1
U-front plate mm 2300x24x6 in stainless steel. 92 mm centre distance. Backset mm 60	7252516028	1	-	1

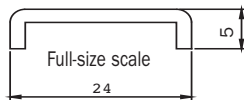

U-front plate mm 2300x24x5 in stainless steel. 92 mm centre distance. Backset mm 25	7252532528	1	-	1
U-front plate mm 2300x24x5 in stainless steel. 92 mm centre distance. Backset mm 30	7252533028	1	-	1
U-front plate mm 2300x24x5 in stainless steel. 92 mm centre distance. Backset mm 35	7252533528	1	-	1
U-front plate mm 2300x24x5 in stainless steel. 92 mm centre distance. Backset mm 40	7252534028	1	-	1
U-front plate mm 2300x24x5 in stainless steel. 92 mm centre distance. Backset mm 45	7252534528	1	-	1
U-front plate mm 2300x24x5 in stainless steel. 92 mm centre distance. Backset mm 50	7252535028	1	-	1
U-front plate mm 2300x24x5 in stainless steel. 92 mm centre distance. Backset mm 55	7252535528	1	-	1
U-front plate mm 2300x24x5 in stainless steel. 92 mm centre distance. Backset mm 60	7252536028	1	-	1

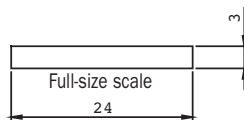

Flat front plate mm 2300x24x3 in stainless steel. 92 mm centre distance. Backset mm 25	7252012528	1	-	1
Flat front plate mm 2300x24x3 in stainless steel. 92 mm centre distance. Backset mm 30	7252013028	1	-	1
Flat front plate mm 2300x24x3 in stainless steel. 92 mm centre distance. Backset mm 35	7252013528	1	-	1
Flat front plate mm 2300x24x3 in stainless steel. 92 mm centre distance. Backset mm 40	7252014028	1	-	1
Flat front plate mm 2300x24x3 in stainless steel. 92 mm centre distance. Backset mm 45	7252014528	1	-	1
Flat front plate mm 2300x24x3 in stainless steel. 92 mm centre distance. Backset mm 50	7252015028	1	-	1
Flat front plate mm 2300x24x3 in stainless steel. 92 mm centre distance. Backset mm 55	7252015528	1	-	1
Flat front plate mm 2300x24x3 in stainless steel. 92 mm centre distance. Backset mm 60	7252016028	1	-	1



Performa 92 mm centre distance

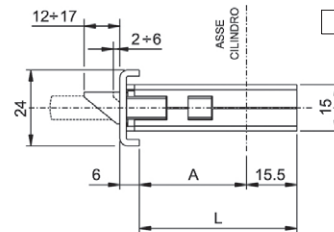
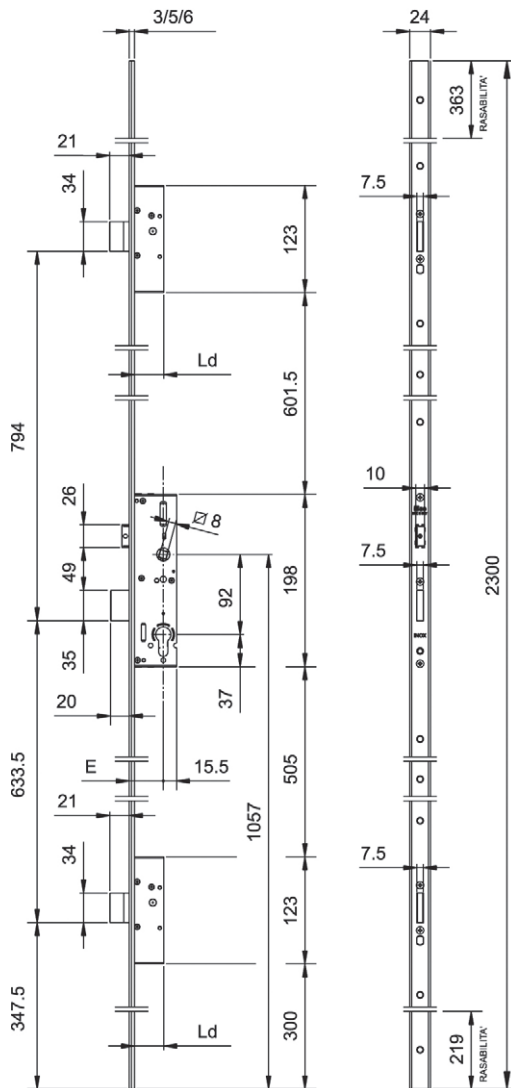
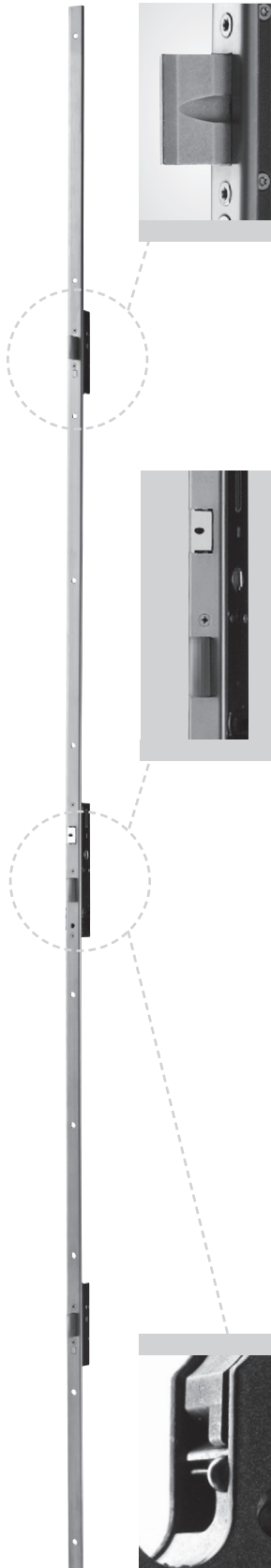

BACKSET	A	L	Ld
25	18	33.5	33.5
30	23	38.5	
35	28	43.5	
40	33	48.5	
45	38	53.5	
50	43	58.5	
55	48	63.5	
60	53	68.5	

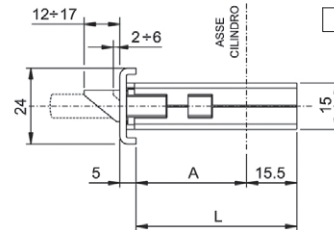

BACKSET	A	L	Ld
25	19	34.5	34.5
30	24	39.5	
35	29	44.5	
40	34	49.5	
45	39	54.5	
50	44	59.5	
55	49	64.5	
60	54	69.5	

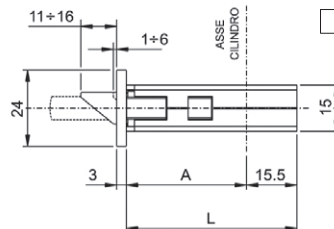

BACKSET	A	L	Ld
25	22	37.5	37.5
30	27	42.5	
35	32	47.5	
40	37	52.5	
45	42	57.5	
50	47	62.5	
55	52	67.5	
60	57	72.5	

MULTIPOINT mortice lock for metal frames, 3-point locking, **SLIDING DEADBOLT LOCK AND DEVIATORS.**

Central lock, centre distance mm **92**, profile cylinder.

Throw mm 20, **reversible latchbolt**. The latchbolt can be replaced with roller or cap, mm 8 handle follower.

Closed case for lock and deviators.

2 nylon end blocks for U-version. Fixing screws. Instruction sheet.

The lock is equipped with a wheel-cam stopping device in case the cylinder is not present into the housing of lock.

Stainless steel front plate.

Accessories to be ordered separately:

Roller FOR CENTRAL LOCK 040940

Cap for DEADBOLT only versions 040950

Striking plates

Electric strikers



Code

Single
package

Multiple
package

Min. ord.

Performa 92 mm centre distance

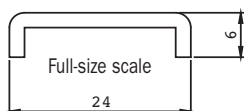

U-front plate mm 2300x24x6 in stainless steel. 92 mm centre distance. Backset mm 25	7232512528	1	-	1
U-front plate mm 2300x24x6 in stainless steel. 92 mm centre distance. Backset mm 30	7232513028	1	-	1
U-front plate mm 2300x24x6 in stainless steel. 92 mm centre distance. Backset mm 35	7232513528	1	-	1
U-front plate mm 2300x24x6 in stainless steel. 92 mm centre distance. Backset mm 40	7232514028	1	-	1
U-front plate mm 2300x24x6 in stainless steel. 92 mm centre distance. Backset mm 45	7232514528	1	-	1
U-front plate mm 2300x24x6 in stainless steel. 92 mm centre distance. Backset mm 50	7232515028	1	-	1
U-front plate mm 2300x24x6 in stainless steel. 92 mm centre distance. Backset mm 55	7232515528	1	-	1
U-front plate mm 2300x24x6 in stainless steel. 92 mm centre distance. Backset mm 60	7232516028	1	-	1

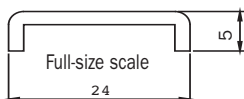

U-front plate mm 2300x24x5 in stainless steel. 92 mm centre distance. Backset mm 25	7232532528	1	-	1
U-front plate mm 2300x24x5 in stainless steel. 92 mm centre distance. Backset mm 30	7232533028	1	-	1
U-front plate mm 2300x24x5 in stainless steel. 92 mm centre distance. Backset mm 35	7232533528	1	-	1
U-front plate mm 2300x24x5 in stainless steel. 92 mm centre distance. Backset mm 40	7232534028	1	-	1
U-front plate mm 2300x24x5 in stainless steel. 92 mm centre distance. Backset mm 45	7232534528	1	-	1
U-front plate mm 2300x24x5 in stainless steel. 92 mm centre distance. Backset mm 50	7232535028	1	-	1
U-front plate mm 2300x24x5 in stainless steel. 92 mm centre distance. Backset mm 55	7232535528	1	-	1
U-front plate mm 2300x24x5 in stainless steel. 92 mm centre distance. Backset mm 60	7232536028	1	-	1

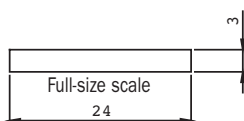

Flat front plate mm 2300x24x3 in stainless steel. 92 mm centre distance. Backset mm 25	7232012528	1	-	1
Flat front plate mm 2300x24x3 in stainless steel. 92 mm centre distance. Backset mm 30	7232013028	1	-	1
Flat front plate mm 2300x24x3 in stainless steel. 92 mm centre distance. Backset mm 35	7232013528	1	-	1
Flat front plate mm 2300x24x3 in stainless steel. 92 mm centre distance. Backset mm 40	7232014028	1	-	1
Flat front plate mm 2300x24x3 in stainless steel. 92 mm centre distance. Backset mm 45	7232014528	1	-	1
Flat front plate mm 2300x24x3 in stainless steel. 92 mm centre distance. Backset mm 50	7232015028	1	-	1
Flat front plate mm 2300x24x3 in stainless steel. 92 mm centre distance. Backset mm 55	7232015528	1	-	1
Flat front plate mm 2300x24x3 in stainless steel. 92 mm centre distance. Backset mm 60	7232016028	1	-	1



Code

Single
package

Multiple
package

Min. ord.

Performa Options

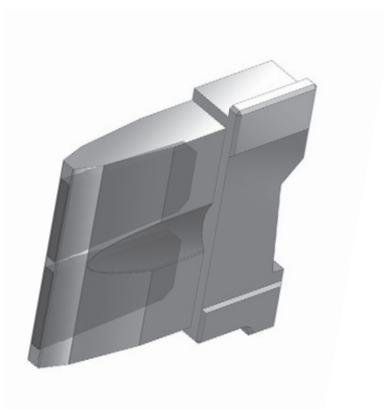
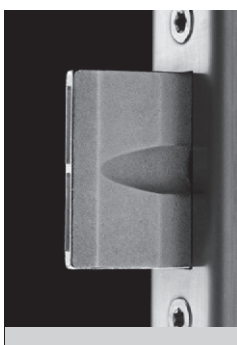
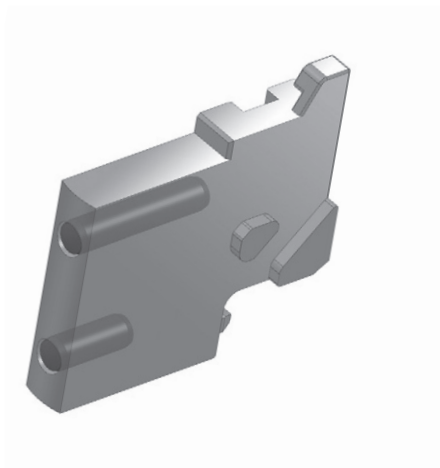

DEVIATORS AND LOCK WITH SLIDING DEADBOLTS, STAINLESS STEEL FRONT PLATE.

REINFORCED ANTI-SAW DEADBOLTS. 85 mm CENTRE DISTANCE LOCK

U-front plate mm 2300x24x6 in stainless steel. 85 mm centre distance. Backset mm **	723651**28	1	-	1
U-front plate mm 2300x24x5 in stainless steel. 85 mm centre distance. Backset mm **	723653**28	1	-	1
Flat front plate mm 2300x24x3 in stainless steel. 85 mm centre distance. Backset mm **	723601**28	1	-	1

REINFORCED ANTI-SAW DEADBOLTS. 92 mm CENTRE DISTANCE LOCK

U-front plate mm 2300x24x6 in stainless steel. 92 mm centre distance. Backset mm **	723351**28	1	-	1
U-front plate mm 2300x24x5 in stainless steel. 92 mm centre distance. Backset mm **	723353**28	1	-	1
Flat front plate mm 2300x24x3 in stainless steel. 92 mm centre distance. Backset mm **	723301**28	1	-	1

** = Backset mm 25/30/35/40/45/50/55/60



Performa Electric lock 85 mm centre distance

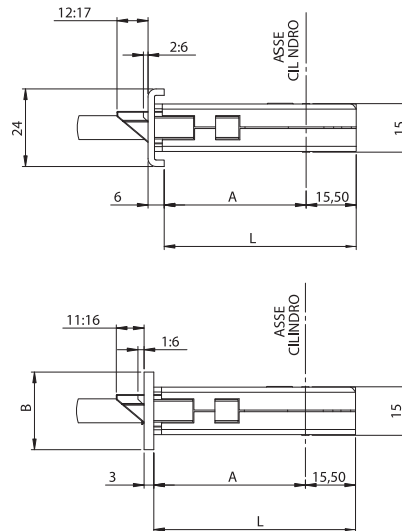
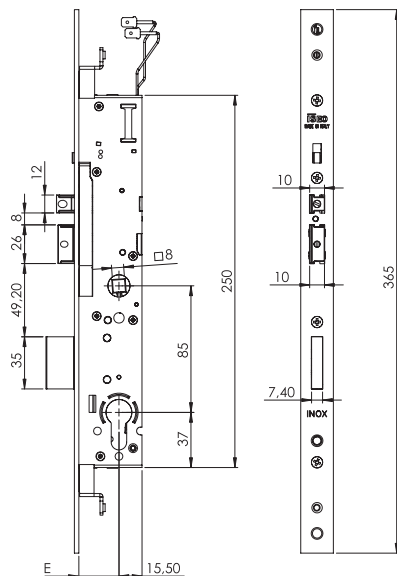

BACKSET	A	L
25	18	33,5
30	23	38,5
35	28	43,5
40	33	48,5

BACKSET	A	L	B
25	22	37,5	22
30	27	42,5	
35	32	47,5	
40	37	52,5	
25	22	37,5	24
30	27	42,5	
35	32	47,5	
40	37	52,5	

ELECTRIC LATERAL, mortice lock for metal frames, 3-POINT LOCKING WITH **SLIDING DEADBOLT**, **12Vac/dc**, 860mA, 10W. Centre distance mm **85**, European profile cylinder. Rods screwed connection. Throw mm 20, **SEPARATE REVERSIBLE AND ADJUSTABLE LATCHBOLT** 5mm, mm 8 handle follower. Closed case for lock. 2 nylon end blocks for U-version. Fixing screws. Instruction sheet. The lock is equipped with a wheel-cam stopping device in case the cylinder is not present into the housing of lock.
Stainless steel front plate.
HOLD-OPEN LEVER ON THE FRONT PLATE.

Accessories to be ordered separately:

Top/bottom sliding deviators with rods, front plate mm 24x3 720400322

Top/bottom hook deviators with rods, front plate mm 24x3 720440322

Striking plates 038630/31/32/33/34



Code

Min. ord.
Multiple
package
Single
package

Performa Electric lock 85 mm centre distance

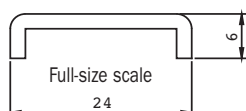

U-front plate mm 365x24x6 in stainless steel. Backset mm 25	7295212528	1	10	10
U-front plate mm 365x24x6 in stainless steel. Backset mm 30	7295213028	1	10	10
U-front plate mm 365x24x6 in stainless steel. Backset mm 35	7295213528	1	10	10
U-front plate mm 365x24x6 in stainless steel. Backset mm 40	7295214028	1	10	10

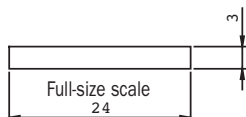

Flat front plate mm 365x24x3 in stainless steel. Backset mm 25	7295112528	1	10	10
Flat front plate mm 365x24x3 in stainless steel. Backset mm 30	7295113028	1	10	10
Flat front plate mm 365x24x3 in stainless steel. Backset mm 35	7295113528	1	10	10
Flat front plate mm 365x24x3 in stainless steel. Backset mm 40	7295114028	1	10	10

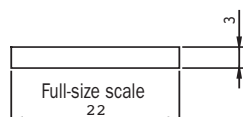

Flat front plate mm 365x22x3 in stainless steel. Backset mm 25	7295142528	1	10	10
Flat front plate mm 365x22x3 in stainless steel. Backset mm 30	7295143028	1	10	10
Flat front plate mm 365x22x3 in stainless steel. Backset mm 35	7295143528	1	10	10
Flat front plate mm 365x22x3 in stainless steel. Backset mm 40	7295144028	1	10	10



Performa 85 mm centre distance

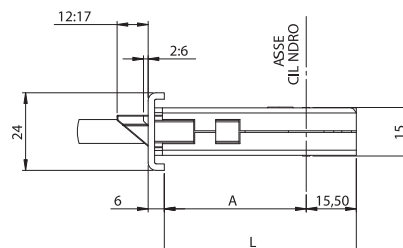
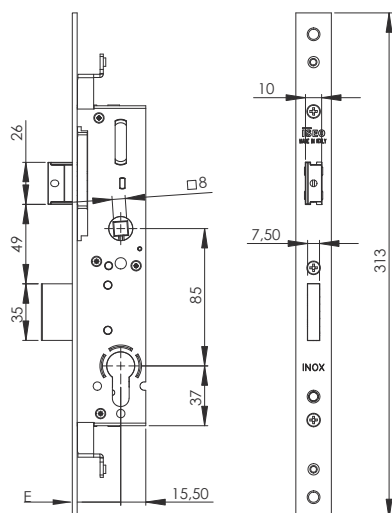

BACKSET	A	L
25	18	33,5
30	23	38,5
35	28	43,5
40	33	48,5

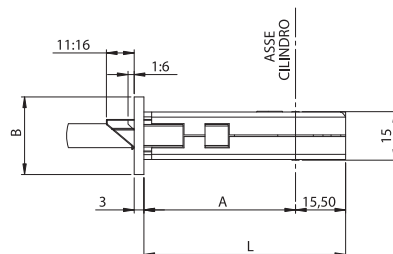

BACKSET	A	L	B
25	22	37,5	22
30	27	42,5	
35	32	47,5	
40	37	52,5	24
25	22	37,5	
30	27	42,5	
35	32	47,5	
40	37	52,5	

LATERAL mortice lock for metal frames, 3-POINT LOCKING WITH **SLIDING DEADBOLT**, centre distance mm **85**, European profile cylinder.

Rods screwed connection.

Throw mm 20, **reversible latchbolt**. The latchbolt can be replaced with roller or cap, mm 8 handle follower.

Closed case for lock.

2 nylon end blocks for U-version. Fixing screws. Instruction sheet.

The lock is equipped with a wheel-cam stopping device in case the cylinder is not present into the housing of lock.

Stainless steel front plate.

Accessories to be ordered separately:

Top/bottom sliding deviators with rods, front plate mm 24x3 720400322

Top/bottom hook deviators with rods, front plate mm 24x3 720440322

Roller FOR CENTRAL LOCK 040940

Cap for central lock, deadbolt only versions 040950

Latchbolt FOR CENTRAL LOCK 040990

Striking plates

Electric strikers



Code

Min. ord.
Multiple
package
Single
package

Performa 85 mm centre distance

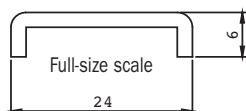

U-front plate mm 313x24x6 in stainless steel. Backset mm 25	7275212528	1	10	10
U-front plate mm 313x24x6 in stainless steel. Backset mm 30	7275213028	1	10	10
U-front plate mm 313x24x6 in stainless steel. Backset mm 35	7275213528	1	10	10
U-front plate mm 313x24x6 in stainless steel. Backset mm 40	7275214028	1	10	10

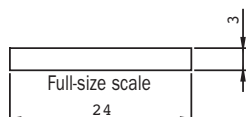

Flat front plate mm 313x24x3 in stainless steel. Backset mm 25	7275112528	1	10	10
Flat front plate mm 313x24x3 in stainless steel. Backset mm 30	7275113028	1	10	10
Flat front plate mm 313x24x3 in stainless steel. Backset mm 35	7275113528	1	10	10
Flat front plate mm 313x24x3 in stainless steel. Backset mm 40	7275114028	1	10	10

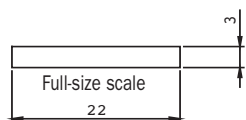

Flat front plate mm 313x22x3 in stainless steel. Backset mm 25	7275142528	1	10	10
Flat front plate mm 313x22x3 in stainless steel. Backset mm 30	7275143028	1	10	10
Flat front plate mm 313x22x3 in stainless steel. Backset mm 35	7275143528	1	10	10
Flat front plate mm 313x22x3 in stainless steel. Backset mm 40	7275144028	1	10	10



Code

Min. ord.
Multiple
package
Single
package

Performa

Accessories suitable for central lock

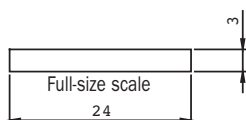
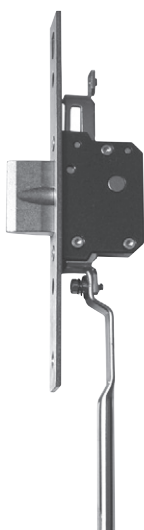

LATERAL DEVIATORS FOR 3-POINT LOCKING WITH INTERNAL RODS.

Front plate mm 24x3 in stainless steel.

To be used with locks PERFORMA, series 7275* - 7295*.

For locks with backset mm 25, 30, 35, 40

720400342

1 - 1

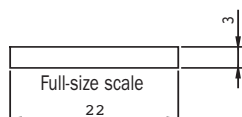

LATERAL DEVIATORS FOR 3-POINT LOCKING WITH INTERNAL RODS.

Front plate mm 22x3 in stainless steel.

To be used with locks PERFORMA, series 7275* - 7295*.

For locks with backset mm 25, 30, 35, 40

720400322

1 - 1

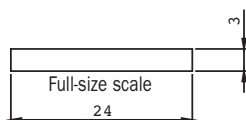

HOOK DEVIATORS FOR 3-POINT LOCKING WITH INTERNAL RODS.

Front plate mm 24x3 in stainless steel.

To be used with locks PERFORMA, series 7275* - 7295*.

For locks with backset mm 25, 30, 35, 40

720440342

1 - 1

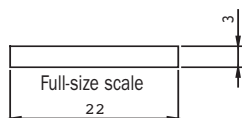

HOOK DEVIATORS FOR 3-POINT LOCKING WITH INTERNAL RODS.

Front plate mm 22x3 in stainless steel.

To be used with locks PERFORMA, series 7275* - 7295*.

For locks with backset mm 25, 30, 35, 40

720440322

1 - 1



Code

Min. ord.
Multiple
package
Single
package

Performa

Accessories to be ordered separately

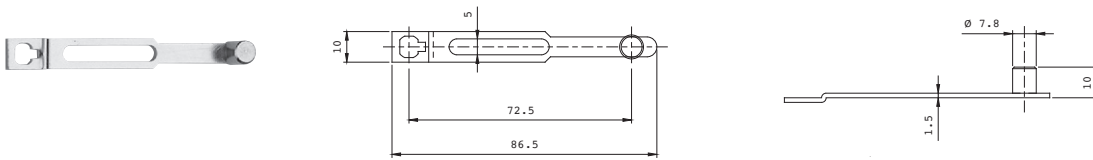

Pair of plates with pin to connect the lock or the deviators with screw connections M4 and external rods.

In zinc-plated steel.

990853

10

- 10

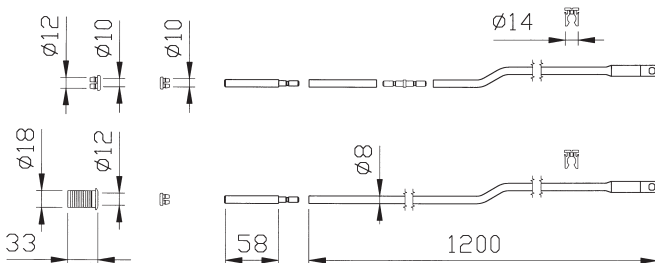

Pair of internal deviated rods. Zinc-plate tube \varnothing mm 8 with slotted hole for screwed connection M4.

Two tips \varnothing mm 8. Striker for nylon tip \varnothing mm 8. Two noiseproof nylon bushes. One rod connection.

Two nylon rod guides. Two lock-fixing plates. One antidust floor socket hole \varnothing mm 12.

For locks with rods screwed connection

series 7275* - 7295* - 782* - 783* - 963*

990850

1

5

5

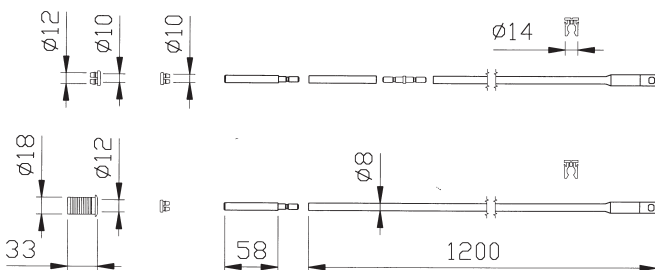

Pair of internal straight rods. Zinc-plate tube \varnothing mm 8 with slotted hole for screwed connection M4.

Two tips \varnothing mm 8. Striker for nylon tip \varnothing mm 8. Two noiseproof nylon bushes. One rod connection.

Two nylon rod guides. One antidust floor socket hole \varnothing mm 12.

For locks with rods screwed connection

series 7275* - 7295* - 782* - 783* - 963*

990851

1

5

5



Threaded connection M8 for threaded rod. For use with 3-point locks for metal frames

series 7275* - 7295* - 782* - 783* - 963* - 983* - 663*.

To be used with clutch or screwed connection.

990823

20

- 20



Performa 92 mm centre distance

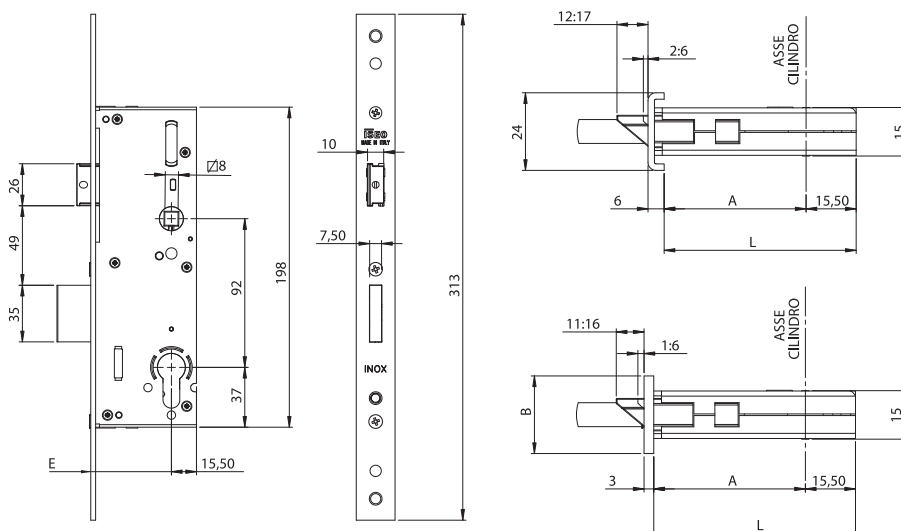

BACKSET	A	L
30	23	38,5
35	28	43,5
40	33	48,5

BACKSET	A	L	B
30	27	42,5	16
35	32	47,5	
40	37	52,5	
30	27	42,5	20
35	32	47,5	
40	37	52,5	
30	27	42,5	24
35	32	47,5	
40	37	52,5	

LATERAL mortice lock for metal frames, LATERAL LOCKING WITH **SLIDING DEADBOLT**, centre distance mm **92**, European profile cylinder.

Throw mm 20, **reversible latchbolt**. The latchbolt can be replaced with roller or cap, mm 8 handle follower.

Closed case for lock.

2 nylon end blocks for U-version. Fixing screws. Instruction sheet.

The lock is equipped with a wheel-cam stopping device in case the cylinder is not present into the housing of lock.

Stainless steel front plate.

Accessories to be ordered separately:

Roller FOR CENTRAL LOCK 040940

Cap for DEADBOLT only versions 040950

Striking plates

Electric strikers



Code

Min. ord.
Multiple
package
Single
package

Performa 92 mm centre distance

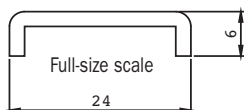

U-front plate mm 313x24x6 in stainless steel. Backset mm 30	7212213028	1	10	10
U-front plate mm 313x24x6 in stainless steel. Backset mm 35	7212213528	1	10	10
U-front plate mm 313x24x6 in stainless steel. Backset mm 40	7212214028	1	10	10

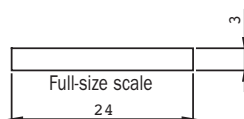

Flat front plate mm 313x24x3 in stainless steel. Backset mm 30	7212113028	1	10	10
Flat front plate mm 313x24x3 in stainless steel. Backset mm 35	7212113528	1	10	10
Flat front plate mm 313x24x3 in stainless steel. Backset mm 40	7212114028	1	10	10

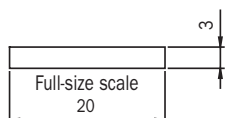

Flat front plate mm 313x20x3 in stainless steel. Backset mm 30	7212123028	1	10	10
Flat front plate mm 313x20x3 in stainless steel. Backset mm 35	7212123528	1	10	10
Flat front plate mm 313x20x3 in stainless steel. Backset mm 40	7212124028	1	10	10

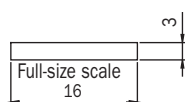

Flat front plate mm 313x16x3 in stainless steel. Backset mm 30	7212133028	1	10	10
Flat front plate mm 313x16x3 in stainless steel. Backset mm 35	7212133528	1	10	10
Flat front plate mm 313x16x3 in stainless steel. Backset mm 40	7212134028	1	10	10



Code

Min. ord.
Multiple
package
Single
package

Performa

Accessories suitable for central lock



ROLLER KIT FOR PERFORMA, WITH NYLON INSERTS

It can replace the latchbolt.

For locks with backset mm 25, 30, 35, 40, 45, 50, 55, 60

040940

10

- 10



CAP KIT FOR PERFORMA

It can replace the latchbolt for DEADBOLTS only version.

For locks with backset mm 25, 30, 35, 40, 45, 50, 55, 60

040950

10

- 10



LATCHBOLT KIT FOR PERFORMA

For locks 85/92 mm centre distance. With backset mm 30, 35, 40, 45, 50, 55, 60

040990

10

- 10

For locks 85 mm centre distance. With backset mm 25 centre distance 85

040995

10

- 10

For locks 92 mm centre distance. With backset mm 25 centre distance 92

040992

10

- 10



Code

Min. ord.
Multiple
package
Single
package

Performa Electric and mechanical version

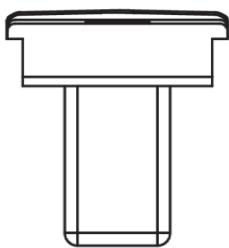

Full-size scale

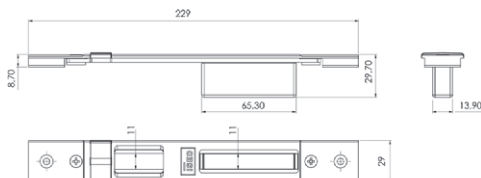

Door profile

- ALCAN abithal Keeper Porta 53-60 / Abithal Keeper Porta 61-68
Abithal Porta / Winner Porta
- ALCOA fb 12 Blindato / Formula F40 Porta / Formula F40 Tt Porta
Formula F50 Porta / Formula F50 Tt Porta / Formula F60 Tt Porta
Plana 1 Anta / Plana 2 Ante
- ALLCO all.Co 5 Porta / All.Co 5 Tt Porta / Export 50 Porta
Export 50 Tt Porta / Sicurbilin 65
- ALNOR montreal Porta
- ALUK alubindo / N 45 Porta / N 53 Porta / N 55 Tt Porta
N 62 Tt Porta
- ALU-MEC synthesis 57 Porta / Synthesis 60Tt Porta
- ALUSUISSE alsec 2000 Porta 59 / Alsec 2000 Porta 69
- BODEGA extrablind 70
- DOMAL domal Break 52 Porta / Domal Break 70 Porta
Domal Security Porta / Domal Shops Porta / Domal Stopper
Pg Porta
- ESA blindal 60 Porta 1 Anta / Blindal 60 Porta 2 Ante
Blindal 70 Porta 1 Anta / Blindal 70 Porta 2 Ante
- FRESIA global 48 Porta
- INDINVEST alpha 445 Porta 2 Ante
- METRA nc 45 International Porta / Nc 45 Superthermic Porta
Nc 55 International Porta / Nc 68 Superthermic Porta
Nuovo Nc 50 Porta / Superblindo
- NEW TEC new Tec 50 Porta Complanare
New Tec 52 Tt Porta Complanare / New Tec 68 Tt Porta
Complanare
- OCMAfc 60 Tt Porta / Sv 47 Porta 1 Anta / Sv 47 Porta 2 Ante
Sv 62 Porta 1 Anta / Sv 62 Porta 2 Anta / Sv 62 Tt Porta 1 Anta
Sv 62 Tt Porta 2 Ante
- PASSERINI ekip Blindo / Ekip Maastricht 53 Porta 1 Anta
Ekip Maastricht 53 Porta 2 Ante
Ekip Maastricht Th 60 Porta 1 Anta
Ekip Maastricht Th 60 Porta 2 Ante
Ekip Maastricht Th 68 Porta 1 Anta
Ekip Maastricht Th 68 Porta 2 Ante / Ekip Thermo 53 Porta
- PROFILATI "Pe" "Eku 53" Porta
"Pe" "Eku 64 Tt" Porta
"Pe" "Eku 72 Tt" Porta
- SCHUCO royal 78 St Blindato / Royal S 50 N / Royal S 55 Tt
Royal S 65 Tt
- WICONA 160A / L70A

ADJUSTABLE closed striking plate for **CENTRAL LOCK**
PERFORMA ELECTRIC AND MECHANICAL, all versions.

Flat front plate **29x229**

with vertical adjustment from 7 to 12 mm

and horizontal adjustment \pm mm 2.

Black-painted steel

Stainless steel

038630	10	-	10
038640	10	-	10

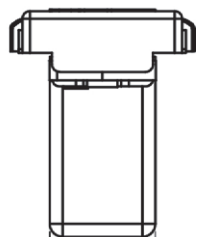

Full-size scale

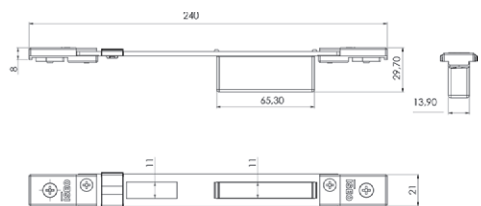

Euro groove

- ALCAN abithal Cristal / Abithal Keeper Porta C.E. / Winner Finestra
- ALCOA fb 12 Ga / Europa Ga / Fb 12 T.T. / R 35 REVERSIBLE
R 35 Sormonto
- ALLCO export 40 Finestra / Export 45 Tt Finestra / Export 50
Finestra
- Export 50 Tt Finestra / Final 40 Finestra / Sicurbilin C.E.
- ALU-MEC synthesis 45 Finestra / Synthesis 57 Finestra
Synthesis 60 Tt Finestra
- ALUSUISSE alsec 2000 Finestra 59 / Alsec 2000 Finestra 69
- BODEGA lga 50 / New Bt 60
- DOMAL domal Break 52 Finestra / Domal Break 70 Finestra
Domal Stopper Pg Finestra
- EQUIPE sistema 8000 G.A. Finestra 1 Anta
Sistema 8000 G.A. Finestra 2 Ante / Sistema 8000 Tt Finestra
1 Anta
Sistema 8000 Tt Finestra 2 Ante
- ESA isola Porta
- ESEDRA ga 53 Porta / Tt 63 Porta / Tt 75 Porta
- INDINVEST gold 400 Complanare / Gold 400 Sormonto
Gold 500 Complanare / Gold 500 Sormonto / Gold 600 Complanare
Gold 600 Sormonto
- METRA nc 45 International Finestra / Nc 45 Superthermic Finestra
Nc 55 International Finestra / Nc 68 Superthermic Finestra
Nuovo Nc 40 Sorm. 2 Ante Con Riporto / Nuovo Nc 40 Sormonto
1 Anta
- MORELLI ma 8300
- OCMA fc 47 Finestra / Fc 55 Finestra / Fc 60 Tt Finestra
- PASSERINI ekip 40 Evoluzione 1 Anta / Ekip 40 Evoluzione 2 Ante
Ekip 40 Sormonto 1 Anta / Ekip 40 Sormonto 2 Ante
Ekip Maastricht 53 Finestra / Ekip Maastricht Th 60 Finestra
Ekip Maastricht Th 68 Finestra
- PROFILATI "Pe" "Eku 53" Finestra / "Pe" "Eku 64 Tt" Finestra
"Pe" "Eku 72 Tt" Finestra / Sistema 1 Pe 40 Comp./Est. 1 Anta
Sistema 1 Pe 40 Sormonto 1 Anta / Sistema 1 Pe 50 Comp./
Est. 1 Anta
Sistema 1 Pe 50 Sormonto 1 Anta

ADJUSTABLE closed striking plate for **CENTRAL LOCK**
PERFORMA ELECTRIC AND MECHANICAL, all versions.

Flat front plate **21x240**

with vertical adjustment through threaded plates

and horizontal adjustment \pm mm 9.

Black-painted steel

Stainless steel

038631	10	-	10
038641	10	-	10



Code

Min. ord.
Multiple
package
Single
package

Performa Electric and mechanical version

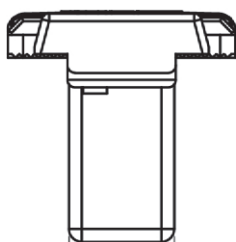

Full-size scale

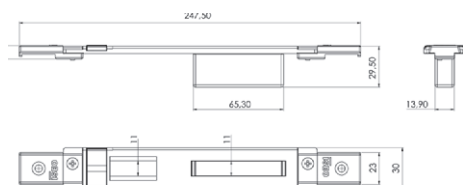

ALCOA alublind / R 40 RÉVERSIBLE 1 Anta / R 40 RÉVERSIBLE 2 Anta
R 40 Sormonto 1 Anta / R 40 Sormonto 2 Anta
R 50 Sormonto 1 Anta / R 50 Sormonto 2 Anta
R 50 Tt Sormonto 1 Anta / R 50 Tt Sormonto 2 Anta
R 60 Tt Complanare
ALL.CO all.Co 5 RÉVERSIBLE / All.Co 5 Sormonto / Ites P4 Sormonto
ALU-K n 45 RÉVERSIBLE
ESA giuntall Porta
FRESIA global 41 Complanare / Global 41 Sormonto
Global 48 Complanare / Global 48 Sormonto / Global 70 Taglio
Termico
METRA nuovo Nc 50 Sormonto 1 Anta / Nuovo Nc 50 Sormonto 2 Anta
New Tecnew Tec 50 Porta Sormonto / New Tec 52 Tt Porta Sormonto
New Tec 60 Tt Porta Sormonto / New Tec 68 Tt Porta Sormonto
PASSERINI ekip 50 Sormonto 1 Anta / Ekip 50 Sormonto 2 Anta

ADJUSTABLE closed striking plate for CENTRAL LOCK

PERFORMA ELECTRIC AND MECHANICAL, all versions.

Black-painted zamak. Flat front plate **30x247,5**

horizontal adjustment ± 9 mm

038632 10 - 10

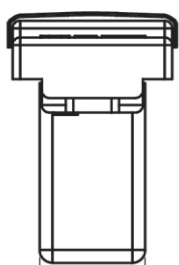

Full-size scale

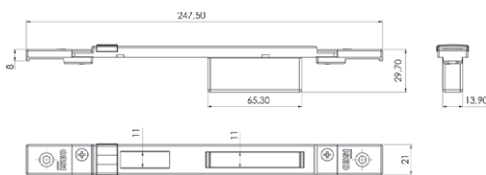

ALL.CO all.Co 5 Complanare / Ites P4 Complanare
ALNOR blindo Block / Montreal G.A.
ALU-K n 53 Complanare / N 55 Tt Complanare
ESA giuntall Complanare
INDINVEST alpha 255 Complanare / Alpha 370 Tt Complanare
Alpha 445 Finestra / Alpha 445 Porta 1 Anta
Alpha 658 Tt Complanare / Alpha Blitz 2000
Alpha Globo 45 / Alpha Globo 55
METRA nuovo Nc 40 Complanare / Nuovo Nc 40 Sormonto 2 Anta
Nuovo Nc 50 Complanare
PASSERINI ekip 40 Complanare 1 Anta
Ekip 40 Complanare 2 Anta
Ekip 50 Complanare 1 Anta / Ekip 50 Complanare 2 Anta
Ekip Thermo 53 Finestra 1 Anta / Ekip Thermo 53 Finestra 2 Anta
Ekip Thermo 58 Finestra 1 Anta / Ekip Thermo 58 Finestra 2 Anta
PROFILATI sistema 1 Pe 40 Comp./Est. 2 Anta
Sistema 1 Pe 40 Sormonto 2 Anta / Sistema 1 Pe 50 Comp.
Est. 2 Anta
Sistema 1 Pe 50 Sormonto 2 Anta

ADJUSTABLE closed striking plate for CENTRAL LOCK

PERFORMA ELECTRIC AND MECHANICAL, all versions.

Black-painted zamak. Flat front plate **21x247,5**

horizontal adjustment ± 9 mm

038633 10 - 10

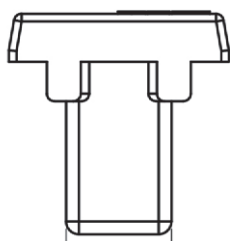

Full-size scale

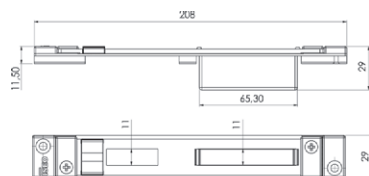

"Erre" profile

ALCOA alublind / R 40 RÉVERSIBLE 1 Anta
R 40 RÉVERSIBLE 2 Anta
R 40 Sormonto 1 Anta / R 40 Sormonto 2 Anta
R 50 Sormonto 1 Anta / R 50 Sormonto 2 Anta
R 50 Tt Sormonto 1 Anta / R 50 Tt Sormonto 2 Anta
R 60 Tt Complanare

ADJUSTABLE closed striking plate for CENTRAL LOCK

PERFORMA ELECTRIC AND MECHANICAL, all versions.

Flat front plate **29x208** horizontal adjustment ± 13 mm

Black-painted steel

038634 10 - 10

Stainless steel

038644 10 - 10



Code

Min. ord.
Multiple
package
Single
package

Performa Deviators

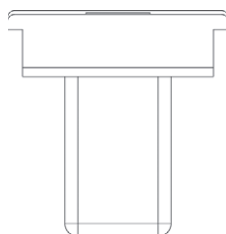

Full-size scale

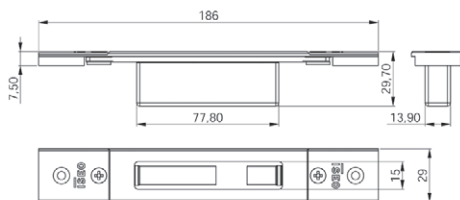

Door profile

- ALCAN abithal Keeper Porta 53-60 / Abithal Keeper Porta 61-68
Abithal Porta / Winner Porta
- ALCOA fo 12 Blindato / Formula F40 Porta / Formula F40 Tt Porta
Formula F50 Porta / Formula F50 Tt Porta / Formula F60 Tt Porta
Plana 1 Anta / Plana 2 Ante
- ALLCO all.Co 5 Porta / All.Co 5 Tt Porta / Export 50 Porta
Export 50 Tt Porta / Sicurblin 65
- ALNOR montreal Porta
- ALU-K alublindo / N 45 Porta / N 53 Porta / N 55 Tt Porta
N 62 Tt Porta
- ALU-MEC synthesis 57 Porta / Synthesis 60Tt Porta
- ALUSUISSE alsec 2000 Porta 59 / Alsec 2000 Porta 69
- BODEGA extrablind 70
- DOMAL domal Break 52 Porta / Domal Break 70 Porta
Domal Security Porta / Domal Shops Porta / Domal Stopper Pg Porta
- ESA blindal 60 Porta 1 Anta / Blindal 60 Porta 2 Ante
Blindal 70 Porta 1 Anta / Blindal 70 Porta 2 Ante
- FRESIA global 48 Porta
- INDINVEST alpha 445 Porta 2 Ante
- METRA nc 45 International Porta / Nc 45 Superthermic Porta
Nc 55 International Porta / Nc 68 Superthermic Porta
Nuovo Nc 50 Porta / Superblindo
- NEW TEC new Tec 50 Porta Complanare
New Tec 52 Tt Porta Complanare / New Tec 68 Tt Porta Complanare
- OCMAfc 60 Tt Porta / Sv 47 Porta 1 Anta / Sv 47 Porta 2 Ante
Sv 62 Porta 1 Anta / Sv 62 Porta 2 Anta / Sv 62 Tt Porta 1 Anta
Sv 62 Tt Porta 2 Ante
- PASSERINI ekip Blindo / Ekip Maastricht 53 Porta 1 Anta
Ekip Maastricht 53 Porta 2 Ante / Ekip Maastricht Th 60 Porta 1 Anta
Ekip Maastricht Th 60 Porta 2 Ante
Ekip Maastricht Th 68 Porta 1 Anta
Ekip Maastricht Th 68 Porta 2 Ante / Ekip Thermo 53 Porta
- PROFILATI "Pe" "Eku 53" Porta
"Pe" "Eku 64 Tt" Porta
"Pe" "Eku 72 Tt" Porta
- SCHUCCO royal 78 St Blindato / Royal S 50 N / Royal S 55 Tt
Royal S 65 Tt
- WICONA i60A / L70A

ADJUSTABLE closed striking plate for DEVIATORS

PERFORMA. Flat front plate **29x186**

with vertical adjustment from 7 to 12 mm

and horizontal adjustment ± 2 mm

Black-painted steel

Stainless steel

038720

10

- 10

038730

10

- 10

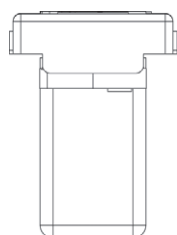

Full-size scale

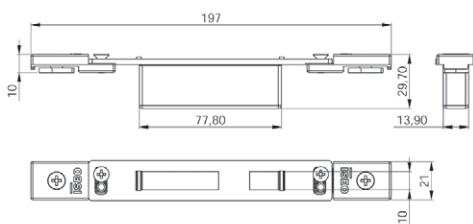

Euro groove

- ALCAN abithal Cristal / Abithal Keeper Porta C.E. / Winner Finestra
- ALCOA fo 12 Ga / Europa Ga / Fo 12 T.T. / R 35 REVERSIBLE
R 35 Somonto
- ALLCO export 40 Finestra / Export 45 Tt Finestra / Export 50
Finestra
Export 50 Tt Finestra / Final 40 Finestra / Sicurblin C.E.
- ALU-MEC synthesis 45 Finestra / Synthesis 57 Finestra
Synthesis 60 Tt Finestra
- ALUSUISSE alsec 2000 Finestra 59 / Alsec 2000 Finestra 69
- BODEGA oga 50 / New Bt 60
- DOMAL domal Break 52 Finestra / Domal Break 70 Finestra
Domal Stopper Pg Finestra
- EQUIPE sistema 8000 G.A. Finestra 1 Anta
Sistema 8000 G.A. Finestra 2 Ante / Sistema 8000 Tt Finestra
1 Anta
Sistema 8000 Tt Finestra 2 Ante
- ESA isola Porta
- ESEDRA ga 53 Porta / Tt 63 Porta / Tt 75 Porta
- INDINVEST gold 400 Complanare / Gold 400 Somonto
Gold 500 Complanare / Gold 500 Somonto / Gold 600
Complanare
Gold 600 Somonto
- METRA nc 45 International Finestra / Nc 45 Superthermic Finestra
Nc 55 International Finestra / Nc 68 Superthermic Finestra
Nuovo Nc 40 Sorm. 2 Ante Con Riporto
Nuovo Nc 40 Somonto 1 Anta
- MORELLI ma 8300
- OCMA fo 47 Finestra / Fo 55 Finestra / Fo 60 Tt Finestra
- PASSERINI ekip 40 Evoluzione 1 Anta / Ekip 40 Evoluzione 2 Ante
Ekip 40 Somonto 1 Anta / Ekip 40 Somonto 2 Ante
Ekip Maastricht 53 Finestra / Ekip Maastricht Th 60 Finestra
Ekip Maastricht Th 68 Finestra
- PROFILATI "Pe" "Eku 53" Finestra / "Pe" "Eku 64 Tt" Finestra
"Pe" "Eku 72 Tt" Finestra / Sistema 1 Pe 40 Comp./Est. 1 Anta
Sistema 1 Pe 40 Somonto 1 Anta / Sistema 1 Pe 50 Comp./
Est. 1 Anta
Sistema 1 Pe 50 Somonto 1 Anta

ADJUSTABLE closed striking plate for DEVIATORS

PERFORMA. Flat front plate **22x197**

with vertical adjustment through threaded plates

and horizontal adjustment ± 9 mm

Black-painted steel

Stainless steel

038721

10

- 10

038731

10

- 10



Code

Min. ord.
Multiple
package
Single
package

Performa Deviators

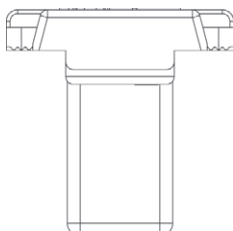

Full-size scale

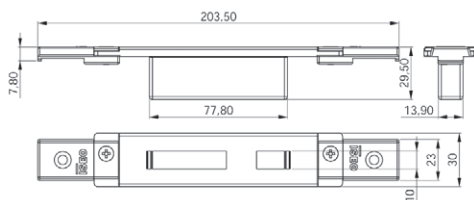

ALCOA alubind / R 40 RÉVERSIBLE 1 Anta / R 40 RÉVERSIBLE 2 Anta
R 40 Sormonto 1 Anta / R 40 Sormonto 2 Anta
R 50 Sormonto 1 Anta / R 50 Sormonto 2 Anta
R 50 Tt Sormonto 1 Anta / R 50 Tt Sormonto 2 Anta
R 60 Tt Complanare
ALL.CO all.Co 5 RÉVERSIBLE / All.Co 5 Sormonto / Ites P4 Sormonto
ALU-K n. 45 RÉVERSIBLE
ESA giuntall Porta
FRESIA global 41 Complanare / Global 41 Sormonto
Global 48 Complanare / Global 48 Sormonto / Global 70 Taglio Termico
METRA nuovo Nc 50 Sormonto 1 Anta / Nuovo Nc 50 Sormonto 2 Anta
New Tecnew Tec 50 Porta Sormonto / New Tec 52 Tt Porta Sormonto
New Tec 60 Tt Porta Sormonto / New Tec 68 Tt Porta Sormonto
PASSERINI ekip 50 Sormonto 1 Anta / Ekip 50 Sormonto 2 Anta

ADJUSTABLE closed striking plate for DEVIATORS

PERFORMA. Black-painted zamak.

Flat front plate **30x5,5x203,5**

horizontal adjustment ± 9 mm

038722

10

- 10

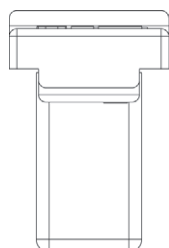

Full-size scale

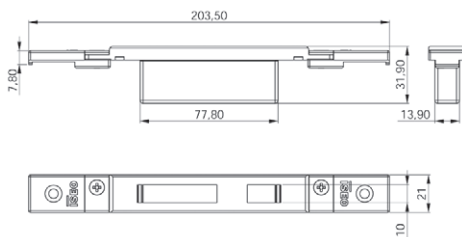

ALL.CO all.Co 5 Complanare / Ites P4 Complanare
ALNOR blindo Block / Montreal G.A.
ALU-K n. 53 Complanare / N 55 Tt Complanare
ESA giuntall Complanare
INDINVEST alpha 255 Complanare / Alpha 370 Tt Complanare
Alpha 445 Finestra / Alpha 445 Porta 1 Anta
Alpha 658 Tt Complanare / Alpha Blitz 2000
Alpha Giobo 45 / Alpha Giobo 55
METRA nuovo Nc 40 Complanare / Nuovo Nc 40 Sormonto 2 Anta
Nuovo Nc 50 Complanare
PASSERINI ekip 40 Complanare 1 Anta / Ekip 40 Complanare 2 Anta
Ekip 50 Complanare 1 Anta / Ekip 50 Complanare 2 Anta
Ekip Thermo 53 Finestra 1 Anta / Ekip Thermo 53 Finestra 2 Anta
Ekip Thermo 58 Finestra 1 Anta / Ekip Thermo 58 Finestra 2 Anta
PROFILATI sistema 1 Pe 40 Comp./Est. 2 Anta
Sistema 1 Pe 40 Sormonto 2 Anta
Sistema 1 Pe 50 Comp./Est. 2 Anta
Sistema 1 Pe 50 Sormonto 2 Anta

ADJUSTABLE closed striking plate for DEVIATORS

PERFORMA. Black-painted zamak.

Flat front plate **21x8x203,5**

horizontal adjustment ± 9 mm

038723

10

- 10

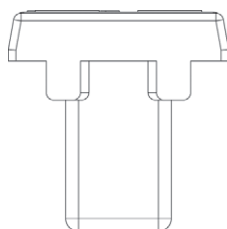

Full-size scale

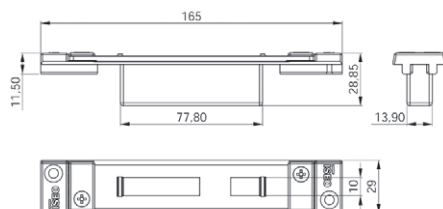

"Erre" profile

ALCOA alubind / R 40 RÉVERSIBLE 1 Anta
R 40 RÉVERSIBLE 2 Anta
R 40 Sormonto 1 Anta / R 40 Sormonto 2 Anta
R 50 Sormonto 1 Anta / R 50 Sormonto 2 Anta
R 50 Tt Sormonto 1 Anta / R 50 Tt Sormonto 2 Anta
R 60 Tt Complanare

ADJUSTABLE closed striking plate for DEVIATORS

PERFORMA. Flat front plate **29x165**

horizontal adjustment ± 13 mm

Black-painted steel

038724

10

- 10

Stainless steel

038734

10

- 10



Code

Min. ord.
Multiple
package
Single
package

Performa Mechanical version



Full-size scale



ALCOA Fb 12 Blindato
Fb 12 Trad./Revamping
Gr 9
Plana 1 Anta
ESA Blindal 60 Porta 1 Anta
Blindal 60 Porta 2 Anta
ESA Blindal 70 Porta 1 Anta
Blindal 70 Porta 2 Anta
SCHÜCO Royal S 50 N
Royal S 55 Tt
Royal S 65 Tt

Striking plates

FOR CENTRAL LOCK PERFORMA.

Stainless steel. Flat front plate **24x3x180**

038230

10 - 10

Nickel plated steel. Flat front plate **24x3x180**.

038230H3

10 - 10



Full-size scale



Alcan Abithal Cristal / Abithal Keeper Porta C.E.
Winner Finestra
Alcoa Fb 12 Ga / Europa Ga / Fb 12 T.T. / R 35 RÉVERSIBLE
R 35 Sormonto
All.Co Export 40 Finestra / Export 50 Finestra
Export 50 Tt Finestra / Final 40 Finestra / Sicurbilin C.E.
Alu-mec Synthesis 45 Finestra / Synthesis 57 Finestra
Synthesis 60 Tt Finestra
Alusuisse Alsec 2000 Finestra 59 / Alsec 2000 Finestra 69
Bodega Dga 50 / New Bt 60
Domal Domal Break 52 Finestra / Domal Break 70 Finestra
Domal Stopper Pg Finestra
Equipe Sistema 8000 G.A. Finestra 1 Anta
Sistema 8000 G.A. Finestra 2 Anta
Esa Isola Porta
Esedra Ga 53 Porta / Ga 53 Porta / Tt 63 Porta / Tt 63 Porta
Tt 75 Porta / Tt 75 Porta
Indinvest Gold 400 Complanare / Gold 400 Sormonto
Gold 500 Complanare / Gold 500 Sormonto
Gold 600 Complanare / Gold 600 Sormonto
Metra Nc 45 International Finestra / Nc 45 Superthermic Finestra
Nc 55 International Finestra / Nc 68 Superthermic Finestra
Morelli Ma 8300
Ocma Fc 47 Finestra / Fc 55 Finestra / Fc 60 Tt Finestra
Passerini Ekip 40 Evoluzione 2 Anta / Ekip 40 Sormonto 2 Anta
Ekip 50 Sormonto 2 Anta / Ekip Maastricht 53 Finestra
Ekip Maastricht Th 60 Finestra / Ekip Maastricht Th 68 Finestra
Profilati *Pe **Eku 53** Finestra / *Pe **Eku 64 Tt** Finestra
*Pe **Eku 72 Tt** Finestra

Striking plates

FOR CENTRAL LOCK PERFORMA.

Stainless steel. Flat front plate **22x3x180**.

038231

10 - 10



Full-size scale

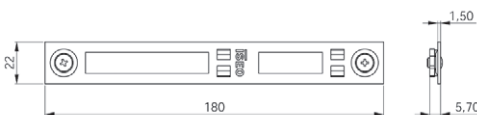

Alcan Abithal Cristal / Abithal Keeper Porta C.E.
Winner Finestra
Alcoa Fb 12 Ga / Europa Ga / Fb 12 T.T. / R 35 RÉVERSIBLE
R 35 Sormonto
All.Co Export 40 Finestra / Export 50 Finestra
Export 50 Tt Finestra / Final 40 Finestra / Sicurbilin C.E.
Alu-mec Synthesis 45 Finestra / Synthesis 57 Finestra
Synthesis 60 Tt Finestra
Alusuisse Alsec 2000 Finestra 59 / Alsec 2000 Finestra 69
Bodega Dga 50 / New Bt 60
Domal Domal Break 52 Finestra / Domal Break 70 Finestra
Domal Stopper Pg Finestra
Equipe Sistema 8000 G.A. Finestra 1 Anta
Sistema 8000 G.A. Finestra 2 Anta
Esa Isola Porta
Esedra Ga 53 Porta / Ga 53 Porta / Tt 63 Porta / Tt 63 Porta
Tt 75 Porta / Tt 75 Porta
Indinvest Gold 400 Complanare / Gold 400 Sormonto
Gold 500 Complanare / Gold 500 Sormonto
Gold 600 Complanare / Gold 600 Sormonto
Metra Nc 45 International Finestra / Nc 45 Superthermic Finestra
Nc 55 International Finestra / Nc 68 Superthermic Finestra
Morelli Ma 8300
Ocma Fc 47 Finestra / Fc 55 Finestra / Fc 60 Tt Finestra
Passerini Ekip 40 Evoluzione 2 Anta / Ekip 40 Sormonto 2 Anta
Ekip 50 Sormonto 2 Anta / Ekip Maastricht 53 Finestra
Ekip Maastricht Th 60 Finestra / Ekip Maastricht Th 68 Finestra
Profilati *Pe **Eku 53** Finestra / *Pe **Eku 64 Tt** Finestra
*Pe **Eku 72 Tt** Finestra

Striking plates

FOR CENTRAL LOCK PERFORMA.

Stainless steel. Flat front plate **22x1,5x180**.

038235

10 - 10



Code

Min. ord.
Multiple
package
Single
package

Performa Mechanical version



Full-size scale



METRA PARETI MOBILI

Striking plates

FOR CENTRAL LOCK PERFORMA.

Stainless steel. Flat front plate **20x3x180.**

038228

10 - 10



Full-size scale

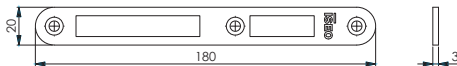

METRA PARETI MOBILI

Front plate **ROUND EDGE.** Striking plates

FOR CENTRAL LOCK PERFORMA.

Stainless steel. Flat front plate **20x3x180.**

038229

10 - 10



Full-size scale



ALCOA Fb 12 Blindato
Fb 12 Trad./Revamping
Gr 9
Plena 1 Anta
ESA Blindati 60 Porta 1 Anta
Blindati 60 Porta 2 Anta
ESA Blindati 70 Porta 1 Anta
Blindati 70 Porta 2 Anta
SCHUCO Royal S 50 N
Royal S 55 Tt
Royal S 65 Tt

Striking plates

FOR DEVIATORS PERFORMA.

Stainless steel. Flat front plate **24x3x132**

038220

10 - 10

Nickel plated steel. Flat front plate **24x3x132.**

038220H3

10 - 10



Code

Min. ord.
Multiple
package
Single
package

Performa Mechanical version



Full-size scale

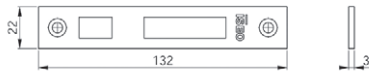

Alcan Abithal Cristal / Abithal Keeper Porta C.E.
Winner Finestra
Alcoa Fb 12 Ga / Europa Ga / Fb 12 T.T. / R 35 RÉVERSIBLE
R 35 Sormonto
All.Co Export 40 Finestra / Export 50 Finestra
Export 50 Tt Finestra / Final 40 Finestra / Scurlbin C.E.
Alu-mec Synthesis 45 Finestra / Synthesis 57 Finestra
Synthesis 60 Tt Finestra
Aluuisse Alsec 2000 Finestra 59 / Alsec 2000 Finestra 69
Bodega Bga 50 / New Bt 60
Domal Domal Break 52 Finestra / Domal Break 70 Finestra
Domal Stopper Pg Finestra
EQUIPE Sistema 8000 G.A. Finestra 1 Anta
Sistema 8000 G.A. Finestra 2 Ante
Esa Isola Porta
Esedra Ga 53 Porta / Ga 53 Porta / Tt 63 Porta / Tt 63 Porta
Tt 75 Porta / Tt 75 Porta
Indinvest Gold 400 Complanare / Gold 400 Sormonto
Gold 500 Complanare / Gold 500 Sormonto
Gold 600 Complanare / Gold 600 Sormonto
Metra Nc 45 International Finestra / Nc 45 Superthermic Finestra
Nc 55 International Finestra / Nc 68 Superthermic Finestra
Morelli Ma 8300
Ocma Fc 47 Finestra / Fc 55 Finestra / Fc 60 Tt Finestra
Passerini Ekip 40 Evoluzione 2 Ante / Ekip 40 Sormonto 2 Ante
Ekip 50 Sormonto 2 Ante / Ekip Maastricht 53 Finestra
Ekip Maastricht Th 60 Finestra / Ekip Maastricht Th 68 Finestra
Profiliti *Pe *Eku 53** Finestra / *Pe **Eku 64 Tt** Finestra
*Pe **Eku 72 Tt** Finestra

Striking plates

FOR DEVIATORS PERFORMA.

Stainless steel. Flat front plate **22x3x132.**

038221

10 - 10



Full-size scale



Alcan Abithal Cristal / Abithal Keeper Porta C.E.
Winner Finestra
Alcoa Fb 12 Ga / Europa Ga / Fb 12 T.T. / R 35 RÉVERSIBLE
R 35 Sormonto
All.Co Export 40 Finestra / Export 50 Finestra
Export 50 Tt Finestra / Final 40 Finestra / Scurlbin C.E.
Alu-mec Synthesis 45 Finestra / Synthesis 57 Finestra
Synthesis 60 Tt Finestra
Aluuisse Alsec 2000 Finestra 59 / Alsec 2000 Finestra 69
Bodega Bga 50 / New Bt 60
Domal Domal Break 52 Finestra / Domal Break 70 Finestra
Domal Stopper Pg Finestra
EQUIPE Sistema 8000 G.A. Finestra 1 Anta
Sistema 8000 G.A. Finestra 2 Ante
Esa Isola Porta
Esedra Ga 53 Porta / Ga 53 Porta / Tt 63 Porta / Tt 63 Porta
Tt 75 Porta / Tt 75 Porta
Indinvest Gold 400 Complanare / Gold 400 Sormonto
Gold 500 Complanare / Gold 500 Sormonto
Gold 600 Complanare / Gold 600 Sormonto
Metra Nc 45 International Finestra / Nc 45 Superthermic Finestra
Nc 55 International Finestra / Nc 68 Superthermic Finestra
Morelli Ma 8300
Ocma Fc 47 Finestra / Fc 55 Finestra / Fc 60 Tt Finestra
Passerini Ekip 40 Evoluzione 2 Ante / Ekip 40 Sormonto 2 Ante
Ekip 50 Sormonto 2 Ante / Ekip Maastricht 53 Finestra
Ekip Maastricht Th 60 Finestra / Ekip Maastricht Th 68 Finestra
Profiliti *Pe *Eku 53** Finestra / *Pe **Eku 64 Tt** Finestra
*Pe **Eku 72 Tt** Finestra

Striking plates

FOR DEVIATORS PERFORMA.

Stainless steel. Flat front plate **22x1,5x132.**

038225

10 - 10



Full-size scale

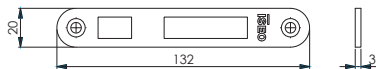

Metra Pareti mobili

Front plate **ROUND EDGE.** Striking plates

FOR DEVIATORS PERFORMA.

Stainless steel. Flat front plate **22x3x132.**

038226

10 - 10



Code

Min. ord.
Multiple
package
Single
package

Performa Mechanical version



Full-size scale



Metra Pareti mobili

Striking plates

FOR DEVIATORS PERFORMA.

Stainless steel. Flat front plate **20x3x132**.

038227

10

- 10



Top EXIT DGT

Automatic lock



Top EXIT DGT

Top Exit DGT is a smart closing device conceived and manufactured specifically for applications on metal frames in steel and aluminum.

Key points

The motorized movement of the deadbolts (and latchbolt) during both opening and closing operations is controlled by specific sensors and a powerful microprocessor, which guarantee constant security.

The lock software allows to manage the “hold open” function: the deadbolts are constantly unlocked allowing free entrance to anybody.

Top Exit DGT is available in two different versions that suit any application exigency:

- TYPE B with motorized deadbolts and mechanical latchbolt (manual operation)
- TYPE C with motorized deadbolts and latchbolt

All the versions can operate mechanically too, because the european cylinder and/or panic exit device operations don't depend on power supply and impediments deriving from the contemporary operation of the motor.

The control unit allows the opening from exterior through accessories such as proximity readers, radio remote controls and electronic keys and through the connection to centralized access control systems.



It is certified

Top Exit DGT has been conceived and manufactured in compliance with European standards EN1125, EN179, EN12209, prEN15685 and 14846.

Classification EN1125

3 7 6 A 1 4 2 2 A B

Classification EN12209

2 X 8 0 0 G 7 H A 2 0

Classification prEN15685:12

2 X 8 0 0 G 7 0 0 0

Classification EN14846

2 X 8 0 0 G 7 1 0

Classification EN179

3 7 6 A 1 4 4 2 A B/D



Code

Multiple
package
Single
package

Min. ord.

Top EXIT DGT

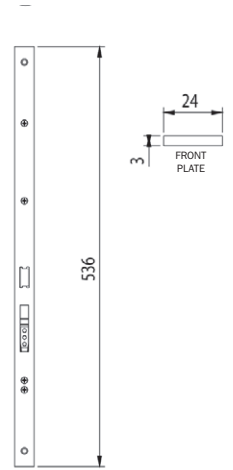
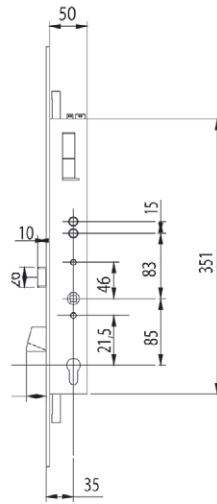
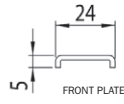
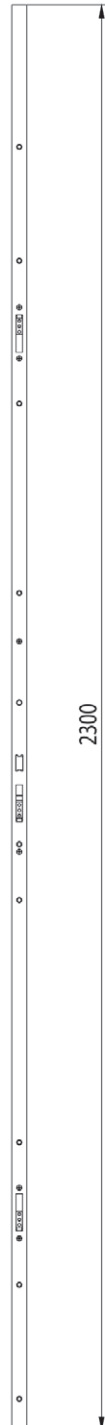
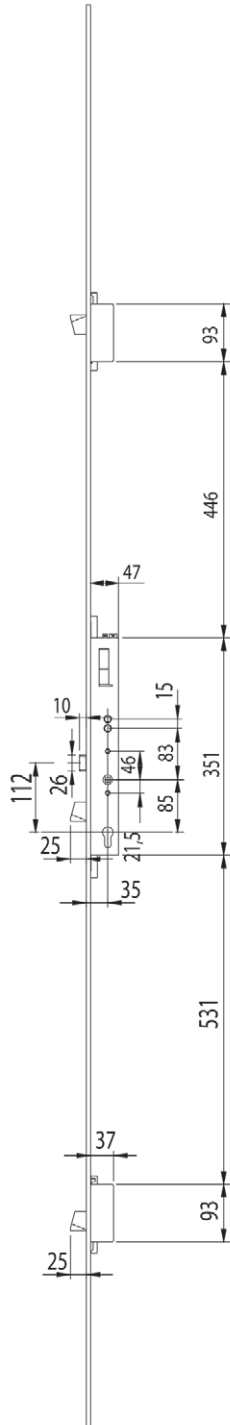



Code

Min. ord.
Multiple
package
Single
package

Top EXIT DGT



left outside



right outside

Type B.

Mortice lock for metal frames, 3-POINT LOCKING, operating with European profile cylinder.

Three lateral self-blocking bolts.

Latch in nickel-plated brass.

Front plate 2300 mm in stainless steel.

With motor dead bolts and mechanical latch.

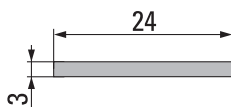

UNI EN 179
UNI EN 1125
UNI EN 14846
UNI EN 12209

SINGLE LOCKING POINT

Backset mm 35 - Centre distance 85 - \sphericalangle 8 mm

right-hand

70721.68.8501 1 - 1

left-hand

70721.68.8502 1 - 1



UNI EN 179
UNI EN 1125
UNI EN 14846
pr EN 15685

THREE LOCKING POINT

Backset mm 35 - Centre distance 85 - \sphericalangle 8 mm

right-hand

71741.68.8501 1 - 1

left-hand

71741.68.8502 1 - 1



left outside



right outside

Type C.

Mortice lock for metal frames, 3-POINT LOCKING, operating with European profile cylinder.

Three lateral self-blocking bolts.

Latch in nickel-plated brass.

Front plate 2300 mm in stainless steel.

With motor dead bolts and latch.

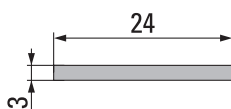

UNI EN 179
UNI EN 1125
UNI EN 14846
UNI EN 12209

SINGLE LOCKING POINT

Backset mm 35 - Centre distance 85 - \sphericalangle 8 mm

right-hand

70721.78.8501 1 - 1

left-hand

70721.78.8502 1 - 1



UNI EN 179
UNI EN 1125
UNI EN 14846
pr EN 15685

THREE LOCKING POINT

Backset mm 35 - Centre distance 85 - \sphericalangle 8 mm

right-hand

71741.78.8501 1 - 1

left-hand

71741.78.8502 1 - 1



Code

Min. ord.
Multiple
package
Single
package

Accessories

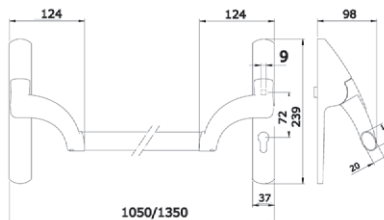

Palmo panic exit device to be combined with TOP EXIT DGT 70721*, 70741* series locks
Reversible, steel bar.

Lateral devices - *Centre distance 85 - \square 8 mm

949.0000.5048..IF

1 - 1

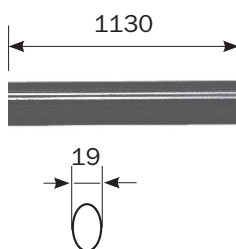

Horizontal oval bar for panic exit devices **Palmo**. Length mm 1130.

INOX

945922

1 - 1

ENDUR4NCE

94592R

1 - 1

Painted WHITE

945924

1 - 1

Painted BLACK

945925

1 - 1

Painted RED

945928

1 - 1

Painted METAL GREY

945927

1 - 1



Microswitch, to be fitted in exit devices.

SERIES 9490.

Can be used in conjunction with security systems. Fixing screws. Instructions sheet.

94100160

1 - 1

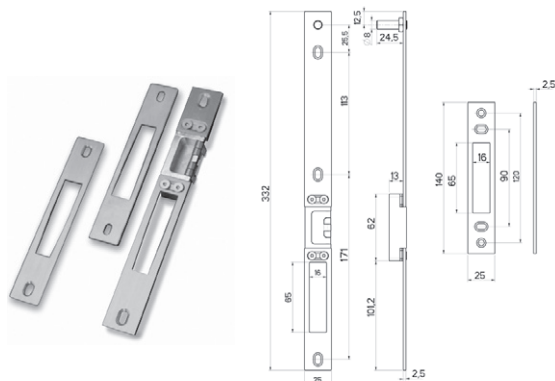

Set of striking plates. In stainless steel.

Adjustable and reversible.

For THREE LOCKING POINT version.

For locks type B and C EN 1125

98.1741.50

1 - 1

Striking plate

In stainless steel

Adjustable and reversible

For SINGLE LOCKING POINT version.

For locks type B and C EN 1125

200.00.1741.5000

1 - 1





Code

Min. ord.
Multiple
package
Single
package

Accessories



Cable passage flexible, flush version
L=260 - Opening until 90°

000088100000

1 - 1

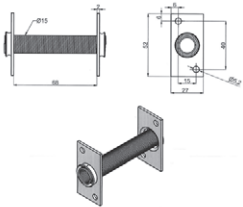

Cable passage flexible, flush version
L=68 - Opening until 180°

000060130000

1 - 1



Code

Min. ord.
Multiple
package
Single
package

Top EXIT

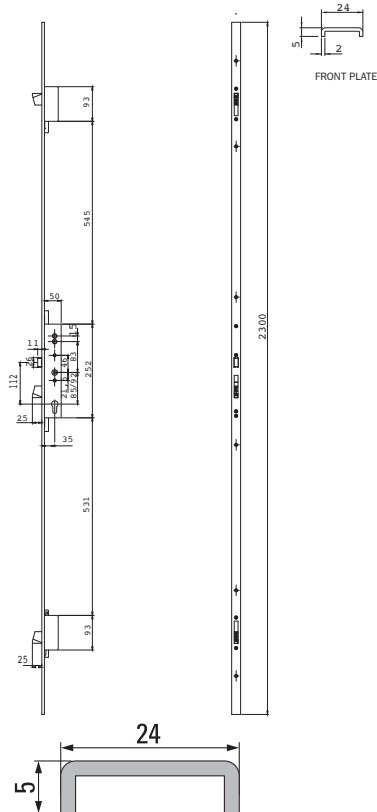

Type A.

Multipoint lock with panic function, European profile cylinder.

Three self-locking lateral deadbolts.

2300 mm stainless steel front plate.

Nickel-plated reversible latch bolt.

One-piece handle follower: internal anti-panic handle, external fixed knob.

Backset mm 35 - Centre distance 85 - ☒ 8 mm

71741.28.85

1

-

1

Backset mm 35 - Centre distance 92 - ☒ 9 mm

71741.29.92

1

-

1

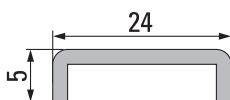

Type B.

Multipoint lock with panic function, European profile cylinder.

Three self-locking lateral deadbolts.

2300 mm stainless steel front plate.

Right/left latch bolt in nickel-plated brass.

Two-piece handle follower: internal anti-panic handle, external handle operating the latch only.

Backset mm 35 - Centre distance 85 - ☒ 8 mm - right-hand

71741.28.8501

1

-

1

Backset mm 35 - Centre distance 85 - ☒ 8 mm - left-hand

71741.28.8502

1

-

1

Backset mm 35 - Centre distance 92 - ☒ 9 mm - right-hand

71741.29.9201

1

-

1

Backset mm 35 - Centre distance 92 - ☒ 9 mm - left-hand

71741.29.9202

1

-

1

left outside

right outside



Code

Min. ord.
Multiple
package
Single
package

Accessories

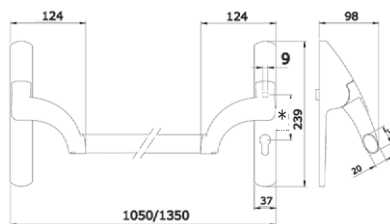

Palamo panic exit device to be combined with TOP EXIT 71741* series locks
Reversible, steel bar.

Lateral devices - *Centre distance 85 - ∇ 8 mm	949.0000.5048..IF	1	-	1
Lateral devices - *Centre distance 92 - ∇ 9 mm	949.0000.5049..IF	1	-	1

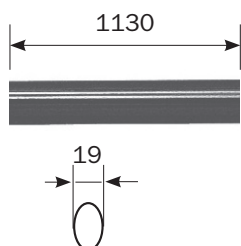

Horizontal oval bar for panic exit devices **Palamo**. Length mm 1130.

INOX	945922	1	-	1
ENDUR4NCE	94592R	1	-	1
Painted WHITE	945924	1	-	1
Painted BLACK	945925	1	-	1
Painted RED	945928	1	-	1
Painted METAL GREY	945927	1	-	1



Microswitch, to be fitted in exit devices.

SERIES 9490.

Can be used in conjunction with security systems. Fixing screws. Instructions sheet.	94100160	1	-	1
--	-----------------	---	---	---

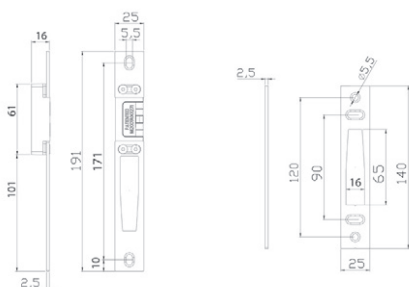

Set of Striking plates, in stainless steel, adjustable and reversible.

For TOP EXIT series locks.

Multipoint locks EN 1125	98.1741.00	1	10	10
--------------------------	-------------------	---	----	----



Code

Min. ord.
Multiple
package
Single
package

Accessories

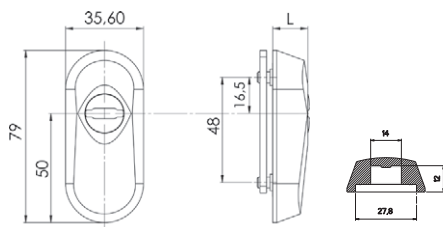

IRON. Escutcheon for European profile cylinder. Tempered steel.

For projecting cylinders 4 mm to 11,3 mm.

Satin nickel plated - L = 16 mm

98050204 1 - 1

Black painted - L = 16 mm

98050205 1 - 1

Polished brass-plated - L = 16 mm

98050206 1 - 1

For projecting cylinders 4 mm to 7,4 mm.

Satin nickel plated - L = 12 mm

98050104 1 - 1

Black painted - L = 12 mm

98050105 1 - 1

Polished brass-plated - L = 12 mm

98050106 1 - 1



Code

Min. ord.
Multiple
package
Single
package

Accessories

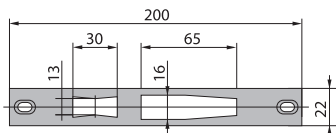

Strike-plate in stainless steel.
For item 0721/0722

200.00.0721.0000

12 - 12

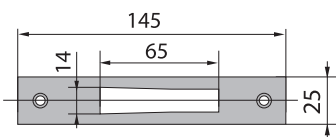

Strike-plate.
For item 0713/0714/0723/0724

Stainless steel

200.00.0726.0000

12 - 12

Zinc-plated iron

200.00.0716.0200

12 - 12

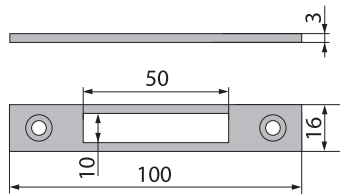

Strike-plate in steel, zinc-plated.
For item 903K

200.00.0903.0016

12 - 12



Thesis 2.0

**High security
solenoid bolt**



Thesis 2.0

Thesis 2.0 is a range of electro-mechanical locks which transforms a simple door in a smart access and makes it even safer and more functional thanks to its performances.

Unlike the traditional electric locks, its security status is automatically restored with a locking time which can be set according to any needs.

The Thesis 2.0 models ensure a high anti-intrusion security, and the opening operation can be controlled by transponders, contactless cards and/or PIN codes.

The range of Stylos credential readers and controllers dialog with Thesis 2.0 Standard in a direct way through Lockbus interface, i.e. without intermediate electronic devices.

Key Points

The technology and materials chosen for THESIS 2.0 Standard guarantee its durability, which is much longer than the standard requirements.

Innovative electronics with power reserve (booster) warrant an efficient deadbolt movement in difficult operating conditions: even with 8 Volts only.

Power supply from 8 to 30Vdc 1A. Its operation is warrant also in complex installations and critical situations.
Flexible installation conditions and low power consumption.

Thesis 2.0 guarantees a trouble-free operation even if installed horizontally. It represents the ideal solution for automatic sliding doors.

The Lockbus interface allows the direct connection with Iseo Stylos Line credential readers, for a simple but effective access control management.

It can operate in interlock mode (manual or automatic) for bidirectional doors without any external control device.



Thesis 2.0 Range



Thesis 2.0 Standard

A steel deadbolt with a 20 mm extension ensures a high anti-intrusion security (level 3 according to EN12209 standard).

Available both Fail Secure mode (N.C. Normally Closed) and Fail Safe mode (N.O. Normally Open) versions.



Thesis 2.0 Standard Latchbolt

It has the same features of the Standard version. Thanks to its self-locking and self-ejecting latchbolt, it works also as a traditional mechanical security lock.

It guarantees door locking, even in case of lack of power supply, always in maximum security and comfort.

A steel autolocking self-ejecting latchbolt with a 20 mm extension ensures a high anti-intrusion security (level 3 according to EN12209 standard).

The latchbolt ensures a typical mechanic lockcase functioning also in absence of the power supply. The door closing is always effective thanks to the latchbolt function.

Available only in Fail Secure mode (N.C. Normally Closed) version.



Thesis 2.0 Professional

It is the Heavy Duty version of the Thesis 2.0 Standard. It combines the functions of the standard version to the soundness and anti-manipulation resistance, which make it the ideal solution for professional installations where maximum passive security and high use frequency are required, such as shops, banks and public offices entrances.

The technology and materials chosen for THESIS 2.0 Professional guarantee its durability, which is much longer than the standard requirements (even over 1 million operating cycles).

A hardened steel deadbolt with a 18 mm diameter, and 22 mm extension and a 4 mm stainless steel front plate ensure a high anti-intrusion security (level 7 according to EN12209 standard).

The operation is guaranteed even in case of a residual lateral load up to 15N and of a bad door alignment. This is why it is at the top of the market.

Available both Fail Secure mode (N.C. Normally Closed) and Fail Safe mode (N.O. Normally Open) versions.



Thesis 2.0 Professional Mini

It has the same features as the Professional version but its case is smaller and it can't be operated through handle and cylinder. It is the ideal solution for installations where only the electric operation of the lock is required, eventually combined with other classic closing systems.

Available both Fail Secure mode (N.C. Normally Closed) and Fail Safe mode (N.O. Normally Open) versions.



Thesis 2.0

ON INTERLOCKED DOORS

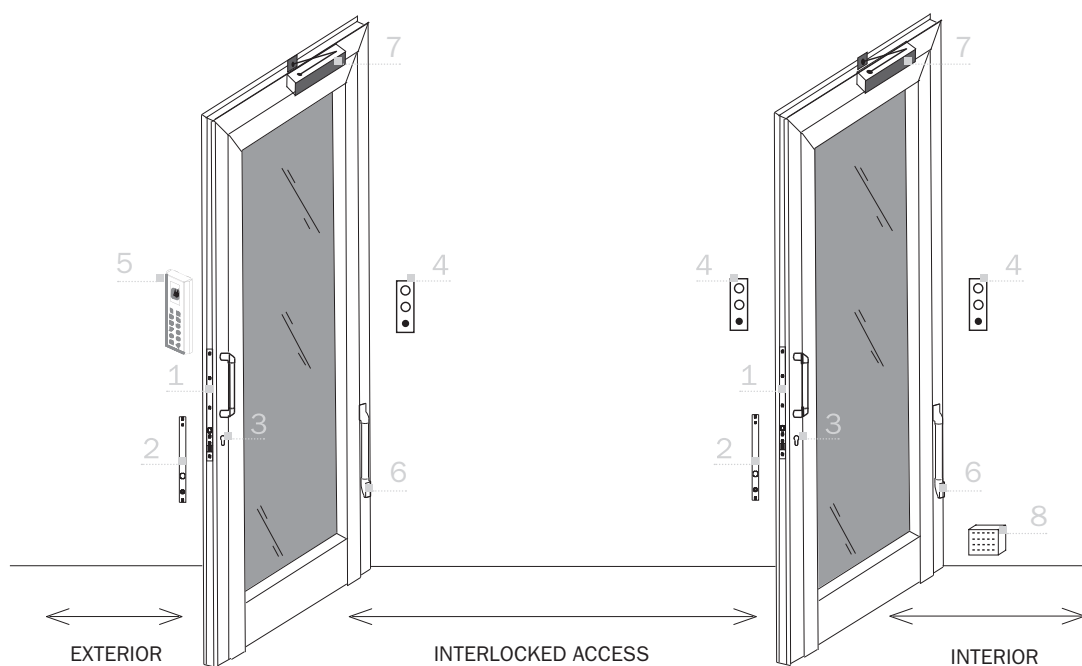

- 1. Thesis 2.0 lock
- 2. Striking plate
- 3. European profile cylinder

- 4. Status indicator with pushbutton
- 5. Stylos reader
- 6. Concealed lead covers

- 7. Door closer
- 8. Power supply unit



Thesis 2.0

ON SINGLE DOORS

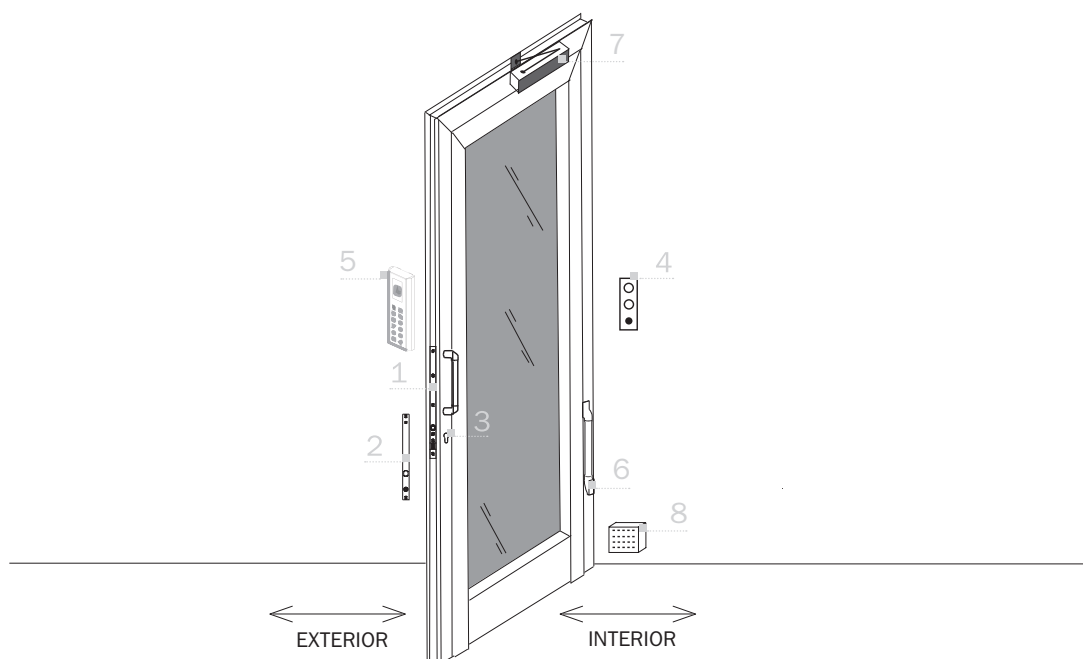

1. Thesis 2.0 lock

2. Striking plate

3. European profile cylinder

4. Status indicator with pushbutton

5. Stylus reader

6. Concealed lead covers

7. Door closer

8. Power supply unit



Thesis 2.0 Standard

Thesis 2.0 Standard transforms a simple door in a smart access and makes it even safer and more functional thanks to its performances. Unlike the traditional electric locks, its security status is automatically restored with a locking time which can be set according to any needs.

A steel deadbolt with a 20 mm extension ensures a high anti-intrusion security, and the opening operation can be controlled by transponders, contactless cards and/or PIN codes.

The range of Stylos credential readers and controllers dialogs with Thesis 2.0 Standard in a direct way through Lockbus interface, i.e. without intermediate electronic devices.

Key points

The technology and materials chosen for THESIS 2.0 Standard guarantee its durability, which is much longer than the standard requirements.

Innovative electronics with power reserve (booster) guaranteeing an efficient deadbolt movement in difficult operating conditions: even with 8 Volts only.

A steel deadbolt with a 20 mm extension ensures a high anti-intrusion security (level 3 according to EN12209 standard).

Power supply from 8 to 30Vdc 1A. Its operation is guaranteed also in complex installations and critical situations. Flexible installation conditions and low power consumption.

Thesis 2.0 Standard guarantees a trouble-free operation even if installed horizontally.

It represents the ideal solution for automatic sliding doors.

The Lockbus interface allows the direct connection with Iseo Stylos Line credential readers, for a simple but effective access control management.

Available both Fail Secure mode (N.C. Normally Closed) and Fail Safe mode (N.O. Normally Open) versions. It can operate in interlock mode (manual or automatic) for bidirectional doors without any external control device.



It is certified

Thesis 2.0 Standard is conceived and manufactured in compliance with European standards EN 14846:08, with the following classification:



(*) 0 = in combination with STATUS INDICATOR
1 = in combination without STATUS INDICATOR



Thesis 2.0 Standard

Technical features

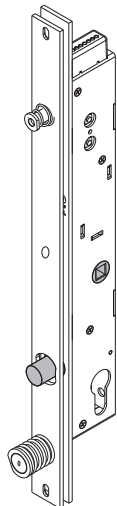

Backset: 25/30/35 mm

Deadbolt:

- hardened inox steel;
 - cutting resistant (free rotating);
 - Ø14 mm diameter;
 - single throw;
 - 20 mm extension.
- to prolong the life of the solenoid bolt the shape of the bolt guide has been improved by strengthening the collar.

European profile cylinder hole.

Handle follower (optional): 8 mm;

Centre distance between handle follower and cylinder: 85 mm

Front plate:

- inox steel;
- 25x371 mm – thickness 3 mm;
- door positioning sensor and alignment device.

Striking plate:

- Inox steel;
- 25x367 mm – thickness 3 mm;
- 2 oval fixing holes for 4 mm vertical regulation and a central hole for definitive fixing;
- adjustable depending on the distance between the lock and the striking plate;

Case dimensions:

- thickness 22 mm
- length 280 mm
- depth 38/43/48 mm

DC supply voltage range: 8÷30Vdc.

Max. absorbed current power in operation: 1A.

CC power supply min. characteristics: 8÷30Vdc15W.

Opening control:

- opto-isolated input 8÷24Vdc/12Vac;

Max voltage and current applicable to signalling relay:

- 24Vdc 1A;
- 120Vac 0.5A.

Programmable status signal:

- secured door status;
- door status;
- bolt status;
- command for motorized door opener.

Lockbus connection:

- data communication and power supply on the same 3 wire connections;
- maximum length 100 mt;
- secure devices authentication;
- encrypted data transmission for high security against hacking.



Thesis 2.0 Standard

Adjustable timings:

- door opening time (courtesy time): 1÷180 sec. (15 sec. default);
- delayed closure time (at closing of the door): 1÷60 sec. (1 sec. default).

Environmental features:

- operating temperature: -20°C÷+60°C;
- storage temperature: -25°C÷+70°C;
- protection level (IP grading): IP44;

Reference Standard: EN 14846:2008;

grading: 3 C 8 0 0 G 3 0 1

3 C 8 0 0 G 3 1 1 (in combination with STATUS INDICATOR).

Options and Versions:

With and without handle follower

Operating modes in case of power failure:

- Fail Secure mode (N.C. Normally Closed)
- Fail Safe mode (N.O. Normally Open)

The new implementation will allow the mechanical key override retraction to be fully mechanical and not reliant on a power source to assist with the bolt withdrawal.

Operating software:

- single door;
 - bidirectional doors with manual interlock functionality (*);
 - bidirectional doors with automatic interlock functionality (*);
- (*) direct connection between the 2 locks with encrypted communication.

Lockbus

LOCAL BUS

All devices belonging of the THESIS range are compatible with ISEO Lockbus.

Lockbus is a powerful multipoint bus sharing data transmission and power supply on the same 3-wire connection for utmost flexibility, easy installation and consequently, cost optimization.

Lockbus highlights:

Data transmission and power supply on the same 3-wire connection up to 100 m;

Self-adjusting power supply from 8Vdc to 30Vdc;

Secure device authentication (among readers and actuators) and encrypted data transmission for high security against manipulation.



Code

Min. ord.
Multiple
package
Single
package

Thesis 2.0 Standard

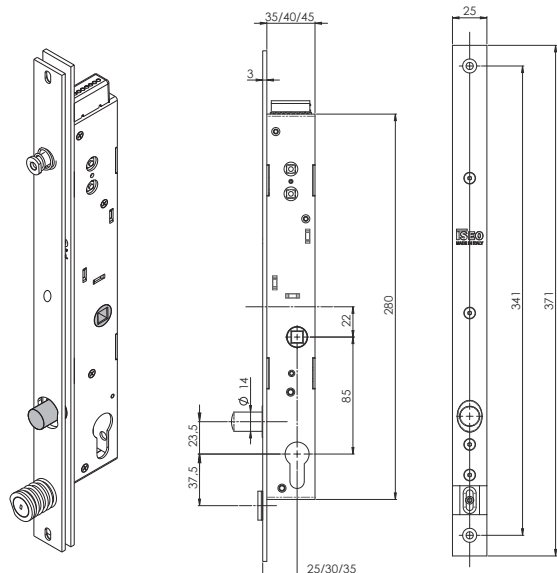

DROPBOLT FAIL SECURE WITH HANDLE FOLLOWER.

Hardened steel bolt, Ø14 mm diameter, one throw, 20 mm excursion.

Stainless steel front plate with alignment device.

Stainless steel striking plate with alignment device and in line frame sensor.

Handle follower 8 mm.

European profile cylinder hole.

Fail Secure mode.

Package: 1 dropbolt, 1 striking plate, instruction manual, screws, connector with rubber protection, handle follower.

Handle follower/cylinder centre distance 85 mm

Single door software. Backset 25 mm.	07500802521	1	-	1
Single door software. Backset 30 mm.	07500803021	1	-	1
Single door software. Backset 35 mm.	07500803521	1	-	1
Manual interlock software. Backset 25 mm.	0750M802521	1	-	1
Manual interlock software. Backset 30 mm.	0750M803021	1	-	1
Manual interlock software. Backset 35 mm.	0750M803521	1	-	1
Automatic interlock software. Backset 25 mm.	0750A802521	1	-	1
Automatic interlock software. Backset 30 mm.	0750A803021	1	-	1
Automatic interlock software. Backset 35 mm.	0750A803521	1	-	1



Code

Min. ord.
Multiple
package
Single
package

Thesis 2.0 Standard

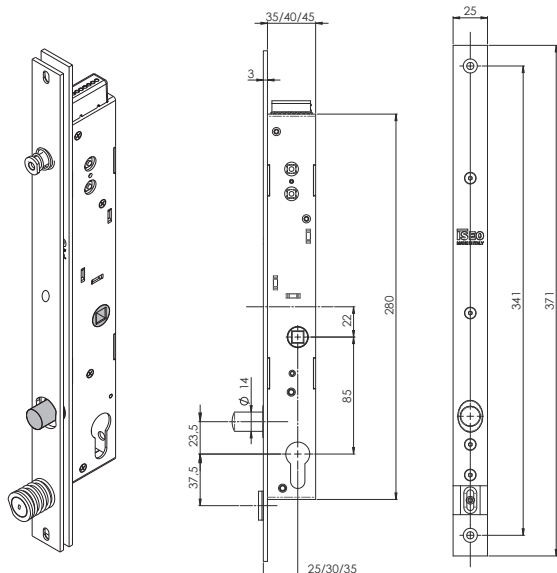

DROPBOLT FAIL SAFE WITH HANDLE FOLLOWER.

Hardened steel bolt, Ø14 mm diameter, one throw, 20 mm excursion.

Stainless steel front plate with alignment device.

Stainless steel striking plate with alignment device and in line frame sensor. Handle follower 8 mm.

European profile cylinder hole.

Fail Safe mode. The new implementation will allow the mechanical key override retraction to be fully mechanical and not reliant on a power source to assist with the bolt withdrawal.

Package: 1 dropbolt, 1 striking plate, instruction manual, screws, connector with rubber protection, handle follower.

Handle follower/cylinder centre distance 85 mm

Single door software. Backset 25 mm.	07500802522	1	-	1
Single door software. Backset 30 mm.	07500803022	1	-	1
Single door software. Backset 35 mm.	07500803522	1	-	1
Manual interlock software. Backset 25 mm.	0750M802522	1	-	1
Manual interlock software. Backset 30 mm.	0750M803022	1	-	1
Manual interlock software. Backset 35 mm.	0750M803522	1	-	1
Automatic interlock software. Backset 25 mm.	0750A802522	1	-	1
Automatic interlock software. Backset 30 mm.	0750A803022	1	-	1
Automatic interlock software. Backset 35 mm.	0750A803522	1	-	1



Code

Min. ord.
Multiple
package
Single
package

Thesis 2.0 Standard

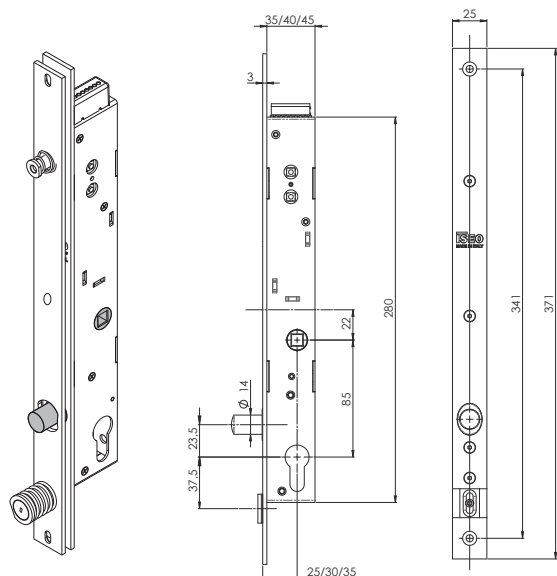

DROPBOLT FAIL SECURE WITHOUT HANDLE FOLLOWER.

Hardened steel bolt, Ø14 mm diameter, one throw, 20 mm excursion.

Stainless steel front plate with alignment device.

Stainless steel striking plate with alignment device and in line frame sensor.

No handle follower.

European profile cylinder hole.

Fail Secure mode.

Package: 1 dropbolt, 1 striking plate, instruction manual, screws, connector with rubber protection.

Single door software. Backset 25 mm.	07500002521	1	-	1
Single door software. Backset 30 mm.	07500003021	1	-	1
Single door software. Backset 35 mm.	07500003521	1	-	1
Manual interlock software. Backset 25 mm.	0750M002521	1	-	1
Manual interlock software. Backset 30 mm.	0750M003021	1	-	1
Manual interlock software. Backset 35 mm.	0750M003521	1	-	1
Automatic interlock software. Backset 25 mm.	0750A002521	1	-	1
Automatic interlock software. Backset 30 mm.	0750A003021	1	-	1
Automatic interlock software. Backset 35 mm.	0750A003521	1	-	1



Code

Min. ord.
Multiple
package
Single
package

Thesis 2.0 Standard

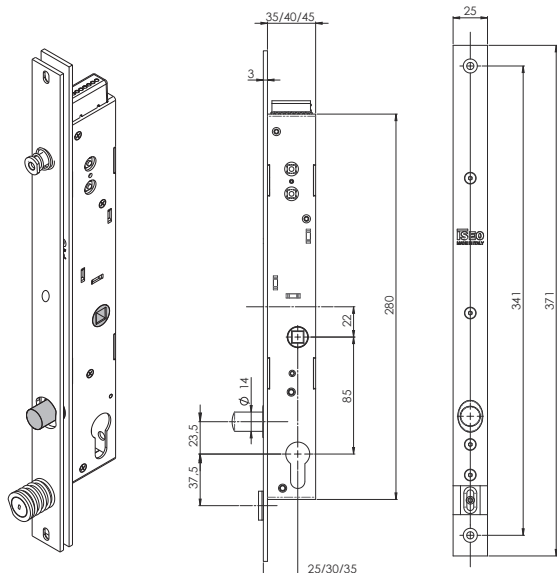

DROPBOLT FAIL SAFE WITHOUT HANDLE FOLLOWER.

Hardened steel bolt, Ø14 mm diameter, one throw, 20 mm excursion.

Stainless steel front plate with alignment device.

Stainless steel striking plate with alignment device and in line frame sensor. No handle follower.

European profile cylinder hole.

Fail Safe mode. The new implementation will allow the mechanical key override retraction to be fully mechanical and not reliant on a power source to assist with the bolt withdrawal.

Package: 1 dropbolt, 1 striking plate, instruction manual, screws, connector with rubber protection.

Single door software. Backset 25 mm.	07500002522	1	-	1
Single door software. Backset 30 mm.	07500003022	1	-	1
Single door software. Backset 35 mm.	07500003522	1	-	1
Manual interlock software. Backset 25 mm.	0750M002522	1	-	1
Manual interlock software. Backset 30 mm.	0750M003022	1	-	1
Manual interlock software. Backset 35 mm.	0750M003522	1	-	1
Automatic interlock software. Backset 25 mm.	0750A002522	1	-	1
Automatic interlock software. Backset 30 mm.	0750A003022	1	-	1
Automatic interlock software. Backset 35 mm.	0750A003522	1	-	1



Thesis 2.0 Standard Latchbolt

Thesis 2.0 Standard Latchbolt has the same features of the Standard version. Thanks to its self-locking and self-ejecting latchbolt, it works also as a traditional mechanical security lock. It guarantees door locking, even if in case of lack of power supply, always in maximum security and comfort.

Key points

The technology and materials chosen for THESIS 2.0 Standard guarantee its durability, which is much longer than the standard requirements.

Innovative electronics with power reserve (booster) ensuring an efficient bolt movement in difficult operating conditions: even with 8 Volts only.

A steel autolocking self-ejecting latchbolt with a 20 mm extension ensures a high anti-intrusion security (level 3 according to EN12209 standard).

The latchbolt ensures a typical mechanic lockcase functioning also in absence of the power supply.

The door closing is always effective thanks to the latchbolt function.

Power supply from 8 to 30Vdc 1A. Flexible installation conditions and low power consumption.

The Lockbus interface allows the direct connection with Iseo Stylos Line credential readers, for a simple but effective access control management.

Available only in Fail Secure mode (N.C. Normally Closed).

It can operate in interlock mode (manual or automatic) for bidirectional doors without any external control device.



It is certified

Thesis 2.0 Standard Latchbolt is conceived and manufactured in compliance with European standards EN 14846:08, with the following classification:



(*) 0 = in combination with STATUS INDICATOR
1 = in combination without STATUS INDICATOR



Thesis 2.0 Standard Latchbolt

Technical features

Backset: 25/30/35 mm

Latchbolt:

- hardened inox steel;
- Ø14 mm diameter;
- self-ejecting (mechanical);
- 20 mm extension;

European profile cylinder hole

Handle follower (optional): 8 mm;

Centre distance between handle follower and cylinder: 85 mm

Front plate:

- inox steel;
- 25x371 mm – thickness 3 mm;
- door positioning sensor and alignment device;

Striking plate:

- Inox steel;
- 25x330 mm – thickness 3 mm;
- 2 oval fixing holes for 4 mm vertical regulation and a central hole for definitive fixing;
- adjustable depending on the distance between the lock and the striking plate;

Case dimensions:

- thickness 22 mm
- length 280 mm
- depth 38/43/48 mm

DC supply voltage range: 8÷30Vdc.

Max. absorbed current power in operation: 1A.

CC power supply min. characteristics: 8÷30Vdc 15W.

Opening control:

- opto-isolated input 8÷24Vdc /12Vac;

Max voltage and current applicable to signalling relay:

- 24Vdc 1A;
- 120Vac 0.5A;

Programmable status signal:

- secured door status;
- door status;
- latchbolt status;
- command for motorized door opener;

Lockbus connection:

- data communication and power supply on the same 3 wire connections;
- maximum length 100 mt;
- secure devices authentication;
- encrypted data transmission for high security against hacking;

Adjustable timings:

- door opening time (courtesy time): 1÷180 sec. (15 sec. default);



Thesis 2.0 Standard Latchbolt

Environmental features:

- operating temperature: -20°C÷+60°C;
- storage temperature: -25°C÷+70°C;
- protection level (IP grading): IP44;

Reference Standard: EN 14846:2008;

grading: 3 C 8 0 0 G 3 0 1

3 C 8 0 0 G 3 1 1 (in combination with status indicator)

Options and versions:

With and without handle follower

Operating modes in case of power failure:

- Fail Secure mode (N.C. Normally Closed)
- Fail Safe mode (N.O. Normally Open)

Operating software:

- single door;
- bidirectional doors with manual interlock functionality (*);
- bidirectional doors with automatic interlock functionality (*);

(*) direct connection between the 2 lock with encrypted communication

Lockbus

LOCAL BUS

All devices belonging of the THESIS range are compatible with ISEO Lockbus.

Lockbus is a powerful multipoint bus sharing data transmission and power supply on the same 3-wire connection for utmost flexibility, easy installation and consequently, cost optimization.

LOCKBUS highlights:

Data transmission and power supply on the same 3-wire connection up to 100 m;

Self-adjusting power supply from 8Vdc to 30Vdc;

Secure device authentication (among readers and actuators) and encrypted data transmission for high security against manipulation.



Code

Min. ord.
Multiple
package
Single
package

Thesis 2.0 Standard Latchbolt

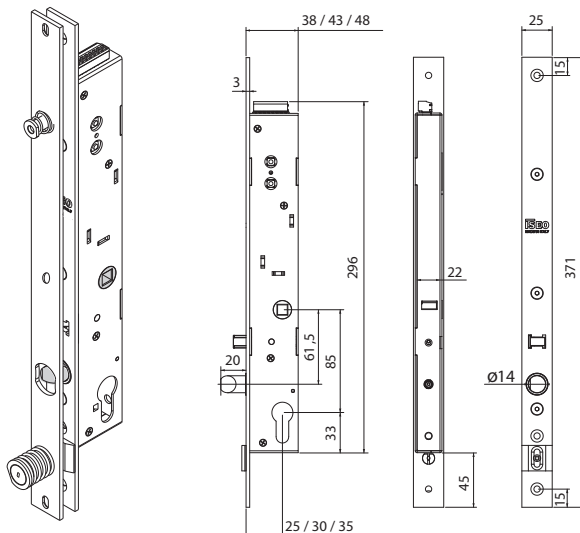

DROPBOLT FAIL SECURE WITH HANDLE FOLLOWER.

Reversible hardened steel latchbolt, $\varnothing 14$ mm diameter,

self-locking, self-ejecting function, 20 mm excursion.

Stainless steel front plate with alignment device.

Stainless steel striking plate with alignment device and in line frame sensor.

Handle follower 8 mm.

European profile cylinder hole.

Fail Secure mode.

Package: 1 dropbolt, 1 striking plate, instruction manual, screws, connector with rubber protection, handle follower.

Handle follower/cylinder centre distance 85 mm

Single door software. Backset 25 mm.	07510802521	1	-	1
Single door software. Backset 30 mm.	07510803021	1	-	1
Single door software. Backset 35 mm.	07510803521	1	-	1
Manual interlock software. Backset 25 mm.	0751M802521	1	-	1
Manual interlock software. Backset 30 mm.	0751M803021	1	-	1
Manual interlock software. Backset 35 mm.	0751M803521	1	-	1
Automatic interlock software. Backset 25 mm.	0751A802521	1	-	1
Automatic interlock software. Backset 30 mm.	0751A803021	1	-	1
Automatic interlock software. Backset 35 mm.	0751A803521	1	-	1



Code

Min. ord.
Multiple
package
Single
package

Thesis 2.0 Standard Latchbolt

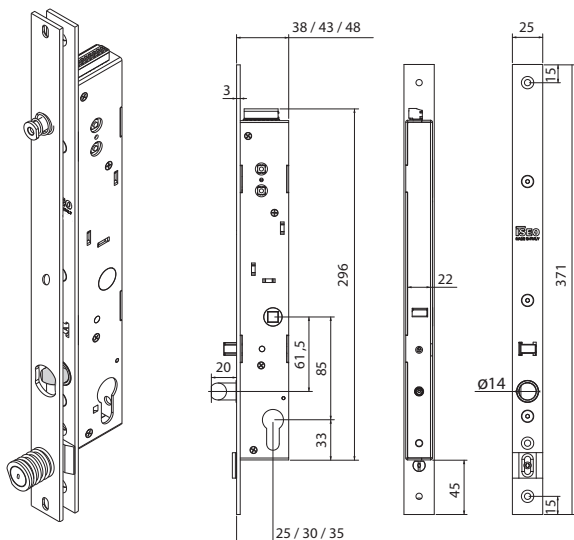

DROPBOLT FAIL SECURE WITHOUT HANDLE FOLLOWER.

Hardened steel latchbolt, Ø14 mm diameter,

self-ejecting function, 20 mm excursion.

Stainless steel front plate with alignment device.

Stainless steel striking plate with alignment device and in line frame sensor.

Without handle follower.

European profile cylinder hole.

Fail Secure mode.

Package: 1 dropbolt, 1 striking plate, instruction manual, screws, connector with rubber protection.

Single door software. Backset 25 mm.	07510002521	1	-	1
Single door software. Backset 30 mm.	07510003021	1	-	1
Single door software. Backset 35 mm.	07510003521	1	-	1
Manual interlock software. Backset 25 mm.	0751M002521	1	-	1
Manual interlock software. Backset 30 mm.	0751M003021	1	-	1
Manual interlock software. Backset 35 mm.	0751M003521	1	-	1
Automatic interlock software. Backset 25 mm.	0751A002521	1	-	1
Automatic interlock software. Backset 30 mm.	0751A003021	1	-	1
Automatic interlock software. Backset 35 mm.	0751A003521	1	-	1



Thesis 2.0 Professional

Thesis 2.0 Professional is the Heavy Duty version of the Thesis 2.0 Standard. It combines the functions of the standard version to the soundness and anti-manipulation resistance, which make it the ideal solution for professional installations where maximum passive security and high use frequency are required, such as shops, banks and public offices entrances. Thesis 2.0 transforms a simple door in a smart gate and makes it even safer and more functional because it restores automatically its security status thanks to the delayed time locking to be set directly from the end user according to his different needs. A steel deadbolt with a 22 mm extension ensures a high anti-intrusion security, and the opening operation can be controlled by transponders, contactless cards and/or PIN codes. The range of Stylos credential readers and controllers dialog with Thesis 2.0 Professional in a direct way through Lockbus interface, i.e. without intermediate electronic devices, creating flexible and effective electronic access control solutions.

Key points

The technology and materials chosen for THESIS 2.0 Professional guarantee its durability, which is much longer than the standard requirements (even over 1 million operating cycles).

A hardened steel deadbolt with a 18 mm diameter, and 22 mm extension and a 4 mm stainless steel front plate ensure a high anti-intrusion security (level 7 according to EN12209 standard).

The operation is guaranteed even in case of a residual lateral load up to 15N and of a bad door alignment. This is why it is at the top of the market.

Innovative electronics with power reserve (booster) ensure an efficient deadbolt movement in difficult operating conditions: even with 8V only!

Power supply from 8 to 30Vdc 1A. Its operation is ensured also in complex installations and critical situations. Flexible installation conditions and low power consumption.

Thesis 2.0 Professional guarantees a trouble-free operation even if installed horizontally. It represents the ideal solution for automatic sliding doors.

The Lockbus interface allows the direct connection with Iseo Stylos Line credential readers, for a simple but effective access control management.

Available both Fail Secure mode (N.C. Normally Closed) and Fail Safe mode (N.O. Normally Open) versions.



It is certified

Thesis 2.0 Professional is conceived and manufactured in compliance with European standards EN 14846:08, with the following classification:



(*) 0 = in combination with STATUS INDICATOR
1 = in combination without STATUS INDICATOR



Thesis 2.0 Professional



Technical features

Backset: 30/35/40 mm

Deadbolt:

- hardened steel;
- diameter Ø18 mm;
- single throw
- extension 22 mm.

European profile cylinder hole

Handle follower (optional): 8 mm;

Centre distance between handle follower and cylinder: 85 mm

Front plate:

- inox steel;
- 30x371 mm – thickness 4 mm;
- door positioning sensor and alignment device;

Striking plate:

- Inox steel;
- 30x371 mm – thickness 4 mm;
- adjustable depending on the distance between the lock and the striking plate;

Case dimensions:

- thickness 27 mm
- length 280 mm
- depth 44/49/54 mm

DC supply voltage range: 8÷30Vdc.

Max. absorbed current power in operation: 1A.

CC power supply min. characteristics: 8÷30 VDC15W.

Opening control:

- opto-isolated input 8÷24Vdc/12Vac;

Max voltage and current applicable to signalling relay:

- 24Vdc 1A;
- 120Vac 0.5A;

Programmable status signal:

- secured door status;
- door status;
- latchbolt status;
- command for motorized door opener;

Lockbus connection:

- data communication and power supply on the same 3 wire connections;
- maximum length 100 mt;
- secure devices authentication;
- encrypted data transmission for high security against hacking;

Adjustable timings:

- door opening time (courtesy time): 1÷180 sec. (15 sec. default);
- delayed closure time (at closing of the door): 1÷60 sec. (1 sec. default).



Thesis 2.0 Professional

Environmental features:

- operating temperature: -20°C÷+60°C;
- storage temperature: -25°C÷+70°C;
- protection level (IP grading): IP44;

Reference Standard: EN 14846:2008;

grading: 3 H 8 0 0 M 7 0 1

3 H 8 0 0 M 7 1 1 (in combination with status indicator)

Options and versions:

With and without handle follower

Operating modes in case of power failure:

- Fail Secure mode (N.C. Normally Closed)
- Fail Safe mode (N.O. Normally Open)

Operating software:

- single door;
- bidirectional doors with manual interlock functionality (*);
- bidirectional doors with automatic interlock functionality (*);

(*) direct connection between the 2 lock with encrypted communication

Lockbus

LOCAL BUS

All devices belonging of the THESIS range are compatible with ISEO Lockbus.

Lockbus is a powerful multipoint bus sharing data transmission and power supply on the same 3-wire connection for utmost flexibility, easy installation and consequently, cost optimization.

Lockbus highlights:

Data transmission and power supply on the same 3-wire connection up to 100 m;

Self-adjusting power supply from 8Vdc to 30Vdc;

Secure device authentication (among readers and actuators) and encrypted data transmission for high security against manipulation.



Code

Min. ord.
Multiple
package
Single
package

Thesis 2.0 Professional

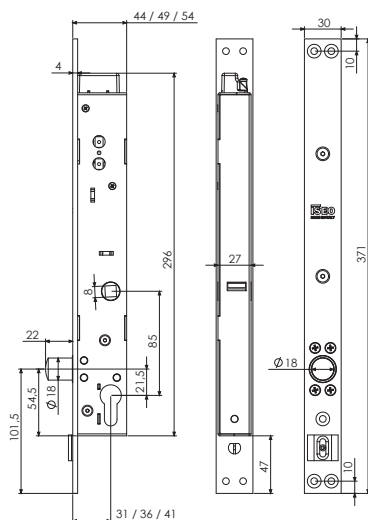
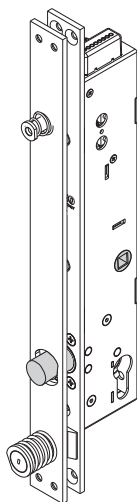

DROPBOLT FAIL SECURE WITH HANDLE FOLLOWER.

Hardened steel bolt, Ø18 mm diameter, one throw, 22 mm excursion.

Stainless steel front plate with alignment device.

Stainless steel striking plate with alignment device and in line frame sensor.

Handle follower 8 mm.

European profile cylinder hole.

Fail Secure mode.

Package: 1 dropbolt, 1 striking plate, instruction manual, screws, connector with rubber protection, handle bracket.

Handle follower/cylinder centre distance 85 mm

Single door software. Backset 30 mm.	07600823021	1	-	1
Single door software. Backset 35 mm.	07600823521	1	-	1
Single door software. Backset 40 mm.	07600824021	1	-	1
Manual interlock software. Backset 30 mm.	0760M823021	1	-	1
Manual interlock software. Backset 35 mm.	0760M823521	1	-	1
Manual interlock software. Backset 40 mm.	0760M824021	1	-	1
Automatic interlock software. Backset 30 mm.	0760A823021	1	-	1
Automatic interlock software. Backset 35 mm.	0760A823521	1	-	1
Automatic interlock software. Backset 40 mm.	0760A824021	1	-	1



Code

Min. ord.
Multiple
package
Single
package

Thesis 2.0 Professional

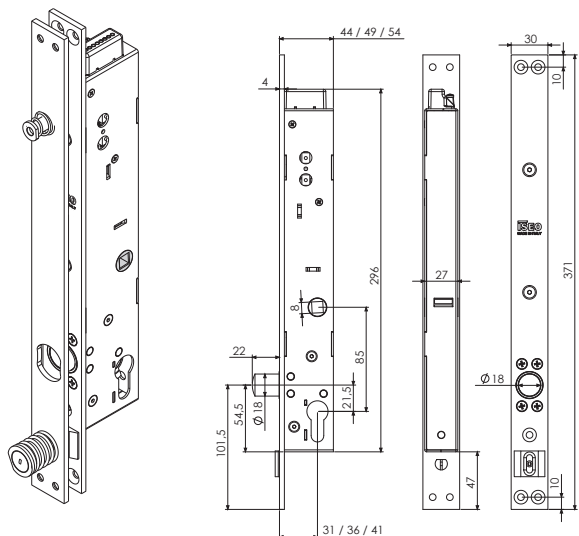

DROPBOLT FAIL SAFE WITH HANDLE FOLLOWER.

Hardened steel bolt, Ø18 mm diameter, one throw, 22 mm excursion.

Stainless steel front plate with alignment device.

Stainless steel striking plate with alignment device and in line frame sensor.

Handle follower 8 mm.

European profile cylinder hole.

Fail Safe mode.

Package: 1 dropbolt, 1 striking plate, instruction manual, screws, connector with rubber protection, handle bracket.

Handle follower/cylinder centre distance 85 mm

Single door software. Backset 30 mm.	07600823022	1	-	1
Single door software. Backset 35 mm.	07600823522	1	-	1
Single door software. Backset 40 mm.	07600824022	1	-	1
Manual interlock software. Backset 30 mm.	0760M823022	1	-	1
Manual interlock software. Backset 35 mm.	0760M823522	1	-	1
Manual interlock software. Backset 40 mm.	0760M824022	1	-	1
Automatic interlock software. Backset 30 mm.	0760A823022	1	-	1
Automatic interlock software. Backset 35 mm.	0760A823522	1	-	1
Automatic interlock software. Backset 40 mm.	0760A824022	1	-	1



Code

Min. ord.
Multiple
package
Single
package

Thesis 2.0 Professional

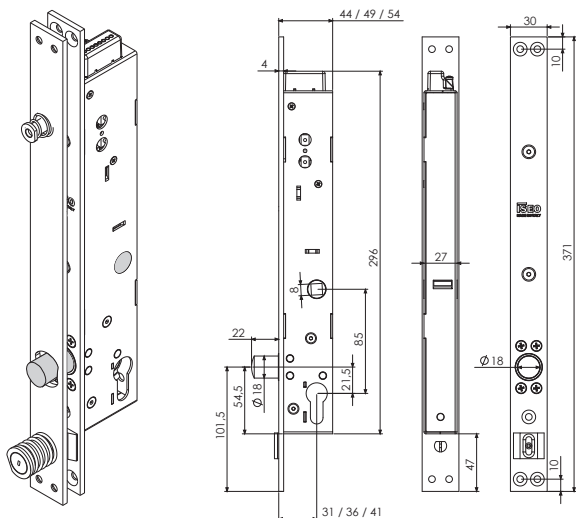

DROPBOLT FAIL SECURE WITHOUT HANDLE FOLLOWER.

Hardened steel bolt, Ø18 mm diameter, one throw, 22 mm excursion.

Stainless steel front plate with alignment device.

Stainless steel striking plate with alignment device and in line frame sensor.

No handle follower.

European profile cylinder hole.

Fail Secure mode.

Package: 1 dropbolt, 1 striking plate, instruction manual, screws, connector with rubber protection.

Single door software. Backset 30 mm.	07600023021	1	-	1
Single door software. Backset 35 mm.	07600023521	1	-	1
Single door software. Backset 40 mm.	07600024021	1	-	1
Manual interlock software. Backset 30 mm.	0760M023021	1	-	1
Manual interlock software. Backset 35 mm.	0760M023521	1	-	1
Manual interlock software. Backset 40 mm.	0760M024021	1	-	1
Automatic interlock software. Backset 30 mm.	0760A023021	1	-	1
Automatic interlock software. Backset 35 mm.	0760A023521	1	-	1
Automatic interlock software. Backset 40 mm.	0760A024021	1	-	1



Code

Min. ord.
Multiple
package
Single
package

Thesis 2.0 Professional

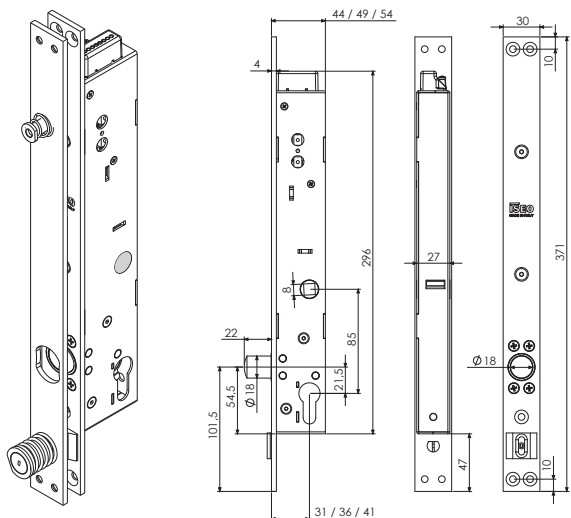

DROPBOLT FAIL SAFE WITHOUT HANDLE FOLLOWER.

Hardened steel bolt, Ø18 mm diameter, one throw, 22 mm excursion.

Stainless steel front plate with alignment device.

Stainless steel striking plate with alignment device and in line frame sensor.

No handle follower.

European profile cylinder hole.

Fail Safe mode.

Package: 1 dropbolt, 1 striking plate, instruction manual, screws, connector with rubber protection.

Single door software. Backset 30 mm.	07600023022	1	-	1
Single door software. Backset 35 mm.	07600023522	1	-	1
Single door software. Backset 40 mm.	07600024022	1	-	1
Manual interlock software. Backset 30 mm.	0760M023022	1	-	1
Manual interlock software. Backset 35 mm.	0760M023522	1	-	1
Manual interlock software. Backset 40 mm.	0760M024022	1	-	1
Automatic interlock software. Backset 30 mm.	0760A023022	1	-	1
Automatic interlock software. Backset 35 mm.	0760A023522	1	-	1
Automatic interlock software. Backset 40 mm.	0760A024022	1	-	1



Thesis 2.0 Professional Mini

Thesis 2.0 Professional Mini has the same features as the Professional version but its case is smaller and it can't be operated through handle and cylinder. It is the ideal solution for installations where only the electric operation of the lock is required, eventually combined with other classic closing systems. A steel deadbolt with a 22 mm extension ensures a high anti-intrusion security, and the opening operation can be controlled by transponders, contactless cards and/or PIN codes. The range of Stylos credential readers and controllers dialog with Thesis 2.0 Professional Mini in a direct way through Lockbus interface, i.e. without intermediate electronic devices, creating flexible and effective electronic access control solutions.

Key points

The technology and materials chosen for THESIS 2.0 Professional Mini guarantee its durability, which is much longer than the standard requirements (even over 1 million operating cycles).

A hardened steel deadbolt with a 18 mm diameter, a 22 mm extension and a 4 mm stainless steel front plate ensure a high anti-intrusion security (level 7 according to EN12209 standard).

The operation is guaranteed even in case of a residual lateral load up to 15N and of a bad door alignment. This is why it is at the top of the market.

Innovative electronics with power reserve (booster) ensure an efficient deadbolt movement in difficult operating conditions: even with 8V only!

Power supply from 8 to 30 VDC 1A. Its operation is ensured also in complex installations and critical situations. Flexible installation conditions and low power consumption.

Thesis 2.0 Professional Mini guarantees a trouble-free operation even if installed horizontally. It represents the ideal solution for automatic sliding doors.

The Lockbus interface allows the direct connection with Iseo Stylos Line credential readers, for a simple but effective access control management.

Available both Fail Secure mode (N.C. Normally Closed) and Fail Safe mode (N.O. Normally Open) versions.

It can operate in interlock mode (manual or automatic) for double doors without any external control device.



It is certified

Thesis 2.0 Professional Mini is conceived and manufactured in compliance with European standards EN 14846:08, with the following classification:



(*) 0 = in combination with STATUS INDICATOR
1 = in combination without STATUS INDICATOR



Thesis 2.0 Professional Mini

Technical features



Deadbolt:

- hardened steel;
- diameter Ø18 mm;
- single throw
- extension 22 mm.

Front plate:

- inox steel;
- 30x280 mm – thickness 4 mm;
- door positioning sensor and alignment device;

Striking plate:

- Inox steel;
- 30x280 mm – thickness 4 mm;
- adjustable depending on the distance between the lock and the striking plate;

Case dimensions:

- thickness 27 mm
- length 203 mm
- depth 44 mm

DC supply voltage range: 8÷30 Vdc.

Max. absorbed current power in operation: 1A.

CC power supply min. characteristics: 8÷30 Vdc 15W.

Opening control:

- opto-isolated input 8÷24 Vdc / 12 Vac;

Max voltage and current applicable to signalling relay:

- 24 Vdc 1A;
- 120 Vac 0.5A;

Programmable status signal:

- secured door status;
- door status;
- latchbolt status;
- command for motorized door opener;

Lockbus connection:

- data communication and power supply on the same 3 wire connections;
- maximum length 100 mt;
- secure devices authentication;
- encrypted data transmission for high security against hacking;

Adjustable timings:

- door opening time (courtesy time): 1÷180 sec. (15 sec. default);
- delayed closure time (at closing of the door): 1÷60 sec. (1 sec. default).



Thesis 2.0 Professional Mini

Environmental features:

- operating temperature: -20°C÷+60°C;
- storage temperature: -25°C÷+70°C;
- protection level (IP grading): IP44;

Reference Standard: EN 14846:2008;

grading: 3 H 8 0 0 M 7 0 1

3 H 8 0 0 M 7 1 1 (in combination with status indicator)

Options and versions:

Operating modes in case of power failure:

- Fail Secure mode (N.C. Normally Closed)
- Fail Safe mode (N.O. Normally Open)

Operating software:

single door;

bidirectional doors with manual interlock functionality (*);

bidirectional doors with automatic interlock functionality (*);

(*) direct connection between the 2 lock with encrypted communication.

Lockbus

LOCAL BUS

All devices belonging of the THESIS range are compatible with ISEO Lockbus.

Lockbus is a powerful multipoint bus sharing data transmission and power supply on the same 3-wire connection for utmost flexibility, easy installation and consequently, cost optimization.

Lockbus highlights:

Data transmission and power supply on the same 3-wire connection up to 100 m;

Self-adjusting power supply from 8Vdc to 30Vdc;

Secure device authentication (among readers and actuators) and encrypted data transmission for high security against manipulation.



Code

Min. ord.
Multiple
package
Single
package

Thesis 2.0 Professional Mini

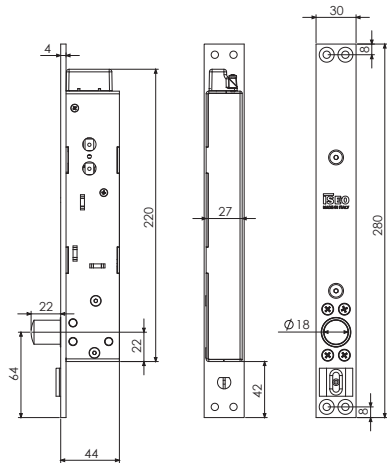
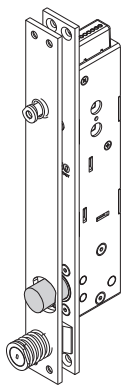

DROPBOLT FAIL SECURE WITHOUT HANDLE FOLLOWER.

Hardened steel bolt, Ø18 mm diameter,
one throw 22 mm excursion.

Stainless steel front plate with alignment device.

Stainless steel striking plate with alignment device and in line
frame sensor.

Fail Secure mode.

Package: 1 dropbolt, 1 striking plate, instruction manual, screws,
connector with rubber protection.

Single door software.	07800020021	1	-	1
Manual interlock software.	0780M020021	1	-	1
Automatic interlock software.	0780A020021	1	-	1



Code

Min. ord.
Multiple
package
Single
package

Thesis 2.0 Professional Mini

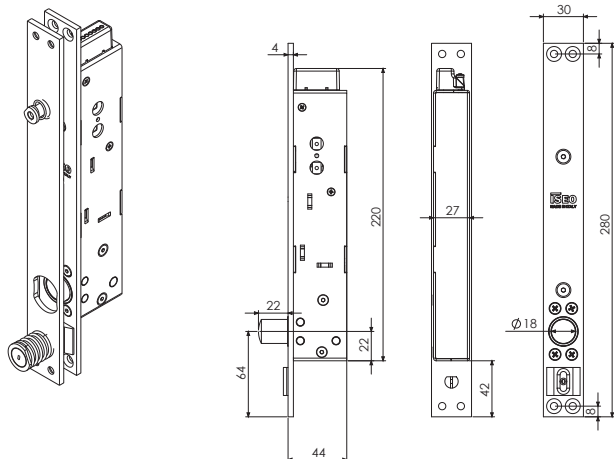

DROPBOLT FAIL SECURE WITHOUT HANDLE FOLLOWER.
Hardened steel bolt, Ø18 mm diameter,
one throw 22 mm excursion.
Stainless steel front plate with alignment device.
Stainless steel striking plate with alignment device and in line
frame sensor.
Fail Safe mode.
Package: 1 dropbolt, 1 striking plate, instruction manual, screws,
connector with rubber protection.

Single door software.	07800020022	1	-	1
Manual interlock software.	0780M020022	1	-	1
Automatic interlock software.	0780A020022	1	-	1



Code

Min. ord.
Multiple
package
Single
package

Thesis 2.0 Accessories



STRIKING PLATE FOR THESIS 2.0 STANDARD AND STANDARD LATCHBOLT

Inox steel 25x367 mm, thickness 3 mm.
2 fori di fissaggio ovali per una regolazione verticale di 4 mm e un foro fisso al centro per il fissaggio definitivo.
Adjustable magnet.
Adjustable positioning device.
Package: 1 striking plate.

000098075000

1 - 1



STRIKING PLATE FOR THESIS 2.0 PROFESSIONAL

Inox steel 30x371 mm, thickness 4 mm.
Adjustable magnet.
Adjustable positioning device.
Package: 1 striking plate.

000098076000

1 - 1



STRIKING PLATE FOR THESIS 2.0 PROFESSIONAL MINI

Inox steel 30x280 mm, thickness 4 mm.
Adjustable magnet.
Adjustable positioning device.
Package: 1 striking plate.

000098078000

1 - 1



ELECTRICAL JUMPER.
For special multidevice configurations.
Package: 5 jumpers.

5E0000205

5 - 5

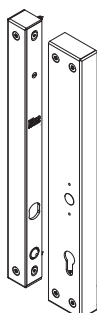

RIM CARTER SET FOR THESIS 2.0 STANDARD AND STANDARD LATCHBOLT

Symmetrical design. Steel painted black. Prearranged for locks with 35 mm backset.
Prearranged with holes for the installation of a handle with 43 mm fixing centre distance and with max 34 mm oval escutcheon.
Package: 1 carter set.
Striking plate 000098075000 and lock to be ordered separately

RIGHT HAND

OCA7500803501

1 - 1

LEFT HAND

OCA7500803502

1 - 1



Code
Single
package
Multiple
package
Min. ord.

Thesis 2.0 Accessories



MORTICE STATUS INDICATOR FOR THESIS 2.0
With front-plate for mortice assembly.
Green/red light + buzzer + multifunction button.
12 Vdc power supply, 70 mA.
Anodized aluminium "silver" colour (250 x 50 mm),
thickness 4 mm.

FSAPL2T00000000 1 - 1



RIM STATUS INDICATOR FOR THESIS 2.0
Aluminium case for rim assembly.
Green/red light + buzzer + multifunction button.
12 Vdc power supply, 70 mA.
Anodized aluminium "silver" colour (35 x 25 x 215 mm).

FSAPL2TA00000000 1 - 1

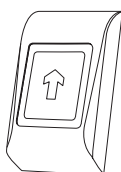

TOUCH CAPACITIVE BUTTON
Backlight (red/green for non-authorized/authorized access signalling).
Sound feedback. One relay 2A output.
12/24 Vac/Vdc power supply. It can be used as opening button.
Programmable temporary impulse or bistable output.
IP66 protection grade.
Dimensions 92x51x25 mm

50800IP54MTTS 1 - 1



METAL STAND ALONE KEYBOARD
99 users codes. IP65 protection grade.
12/24 Vac/Vdc power supply. One 2A relay output and one 250 mA transistor.
Absorption: 20 mA at rest and 100 mA in operation.
Internal and external assembly. Tamper protection.
Metal buttons with backlight. Sound buzzer.
3-colour leds. Dimensions 92x51x25 mm.

58700MTPADS00 1 - 1



Code
Multiple
package
Single
package
Min. ord.

Thesis 2.0 Accessories

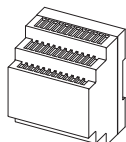

POWER SUPPLY UNIT 24Vdc - 30W
Input 100-240Vac. Output 24Vdc 1.5A.
DIN35 rail mounting.
Package: 1 power supply unit, instruction manual.

5E3506 1 - 1

POWER SUPPLY UNIT 12Vdc - 70W
Input 120-230Vac. Output 12Vdc 6A.
DIN35 rail mounting.
Package: 1 power supply unit, instruction manual.

5E3509 1 - 1

CONCEALED LEAD COVER, flexible, external, L=300

94403010E 1 - 1

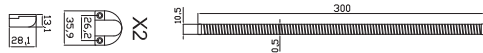

CONCEALED LEAD COVER, flexible, external, L=450

FXAGFA45D900000 5 - 5



CONCELEAD LEAD COVER, flexible, flush version L=300
For openings up to 90°.
Compatible con Thesis, Top Exit DGT, x1R.

00000881000000 1 - 1

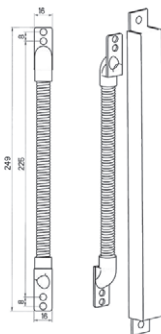



Code
Multiple
package
Single
package
Min. ord.

Thesis 2.0 Accessories

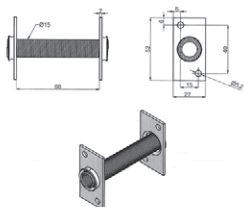

Cable passage flexible, flush version
L=68. For openings up to 180°.

0000060130000 1 - 1

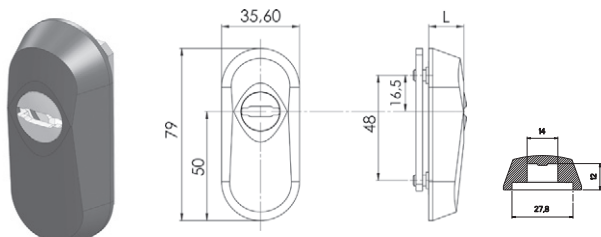

IRON. Escutcheon for European profile cylinder. Tempered steel.

For projecting cylinders 4 mm to 11,2 mm.

Satin nickel plated - L = 16 mm

98050204 1 - 1

Black painted - L = 16 mm

98050205 1 - 1

Polished brass-plated - L = 16 mm

98050206 1 - 1

For projecting cylinders 4 mm to 7,4 mm.

Satin nickel plated - L = 12 mm

98050104 1 - 1

Black painted - L = 12 mm

98050105 1 - 1

Polished brass-plated - L = 12 mm

98050106 1 - 1



Electa

ShutterTop

741N - 741A

Locks for glass doors

Locks for metal frames



Certifications





Code

Min. ord.
Multiple package
Single package

Electa multipoint electric lock

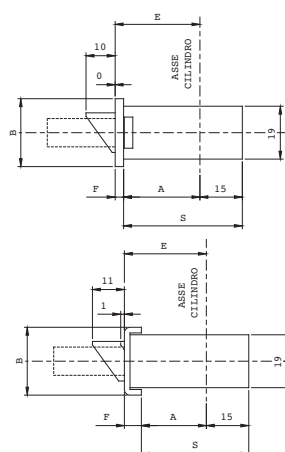
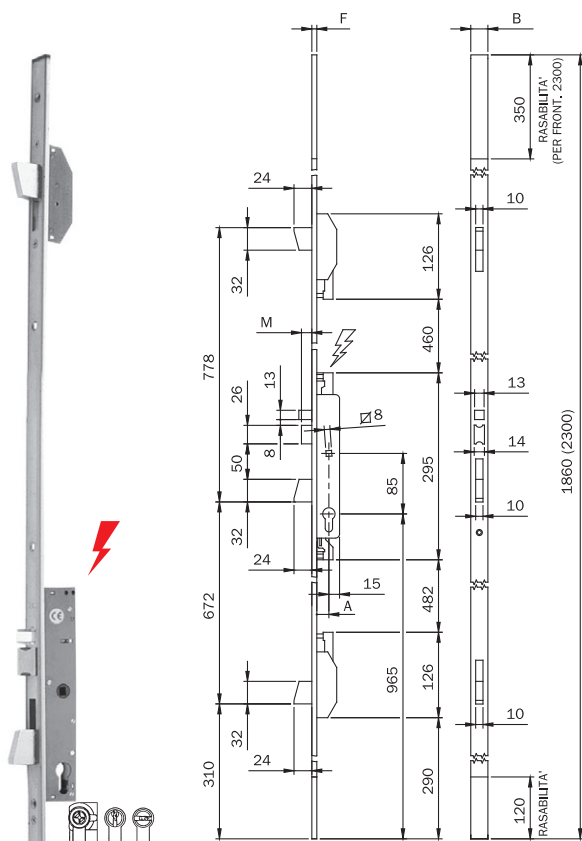

Codice							
Art.		E	A	S	B	F	
7858	11	25	2	22	37	24	3
		30		27	42		
		35		32	47		

Codice							
Art.		E	A	S	B	F	
7858	01	25	2	18	33	24	6
		30		23	38		
		35		28	43		

Multipoint electric mortice lock for metal frames with 3 LATERAL LOCKINGS, **12Vac/dc**, operating with European profile cylinder **CENTRAL ELECTRIC LOCK WITH ROTATING DEADBOLT** and mm 24 throw.

SELF-LOCKING LATCHBOLT. Latchlocking by electric pulse, key or HANDLE FOLLOWER mm 8.

Separate loading spring. Adjustable on top and bottom.

2 deviators, with rotating deadbolt mm 24 throw.

2 nylon end blocks and two front plate supports for open joint for U-version.

2 cylinder escutcheons. Fixing screws. Instruction sheet.

Accessories to be ordered separately: Striking plates

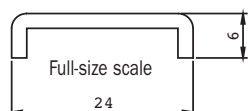

U-front plate **1860x24x6** in stainless steel. Backset mm 25

785801252 1 - 1

U-front plate **1860x24x6** in stainless steel. Backset mm 30

785801302 1 - 1

U-front plate **1860x24x6** in stainless steel. Backset mm 35

785801352 1 - 1

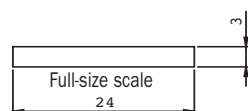

Flat front plate **1860x24x3** in stainless steel. Backset mm 25

785811252 1 - 1

Flat front plate **1860x24x3** in stainless steel. Backset mm 30

785811302 1 - 1

Flat front plate **1860x24x3** in stainless steel. Backset mm 35

785811352 1 - 1



Code

Min. ord.
Multiple package
Single package

Electa multipoint electric lock

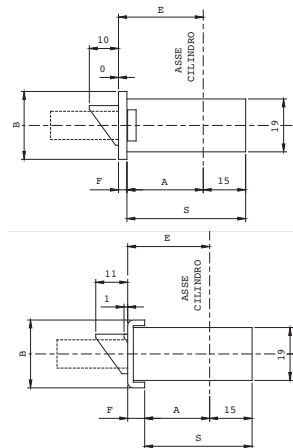
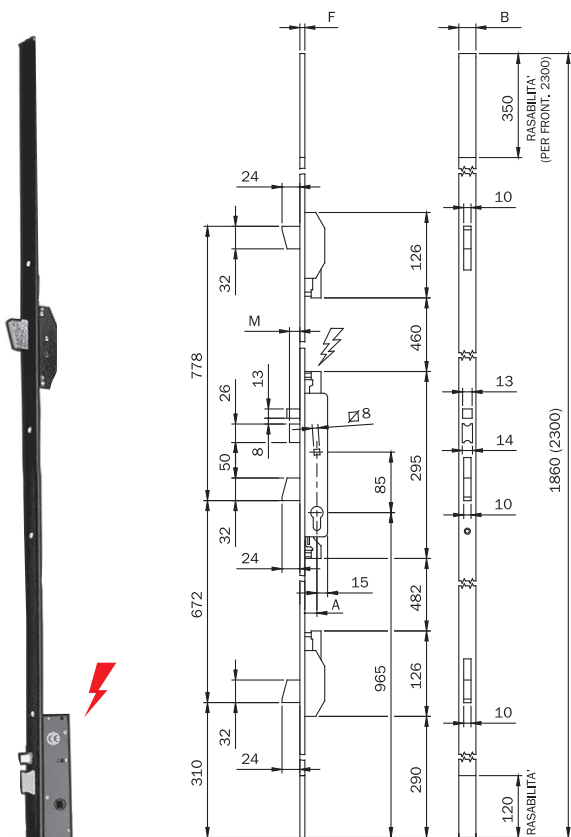

Codice							
Art.		E		A	S	B	F
7858	11	25	2	22	37	24	3
		30		27	42		
		35		32	47		

Codice							
Art.		E		A	S	B	F
7858	01	25	2	18	33	24	6
		30		23	38		
		35		28	43		

Multipoint electric mortice lock for metal frames with 3 LATERAL LOCKINGS, **12Vac/dc**, operating with European profile cylinder **CENTRAL ELECTRIC LOCK WITH ROTATING DEADBOLT** and mm 24 throw. **SELF-LOCKING LATCHBOLT**.

Latching by electric pulse, key or HANDLE FOLLOWER mm 8.

Separate loading spring. Adjustable on top and bottom.

2 deviators, with rotating deadbolt mm 24 throw.

2 nylon end blocks and two front plate supports for open joint for U-version.

2 cylinder escutcheons. Fixing screws. Instruction sheet.

Accessories to be ordered separately: Striking plates

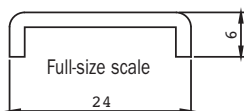

U-front plate **2300x24x6** in black painted steel. Backset mm 25

785800250 1 - 1

U-front plate **2300x24x6** in black painted steel. Backset mm 30

785800300 1 - 1

U-front plate **2300x24x6** in black painted steel. Backset mm 35

785800350 1 - 1

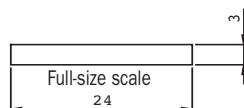

Flat front plate **2300x24x3** in black painted steel. Backset mm 25

785810250 1 - 1

Flat front plate **2300x24x3** in black painted steel. Backset mm 30

785810300 1 - 1

Flat front plate **2300x24x3** in black painted steel. Backset mm 35

785810350 1 - 1



Code

Min. ord.
Multiple
package
Single
package

Electa multipoint lock

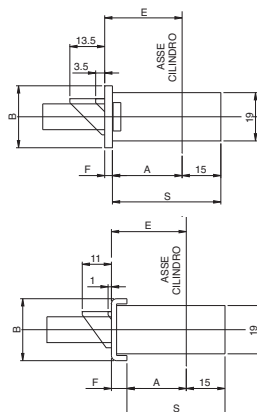
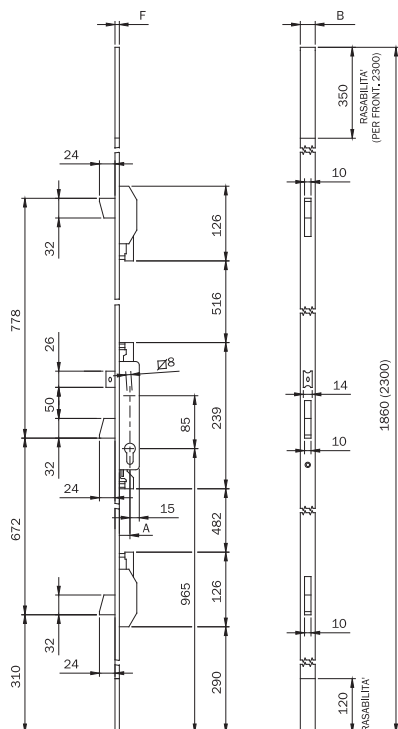

Codice							
Art.	E	A	S	B	F		
78**	11	25	2	22	37	24	3
		30		27	42		
		35		32	47		

Codice							
Art.	E	A	S	B	F		
78**	01	25	2	18	33	24	6
		30		23	38		
		35		28	43		

Multipoint mortice lock for metal frames with 3 LATERAL LOCKINGS, operating with European profile cylinder

CENTRAL LOCK with rotating deadbolt mm 24 throw. Latchlocking by key or HANDLE FOLLOWER mm 8.

2 deviators, with rotating deadbolt mm 24 throw. Adjustable on top and bottom.

2 nylon end blocks and two front plate supports for open joint for U-version.

2 cylinder escutcheons. Fixing screws. Instruction sheet.

Accessories to be ordered separately: Striking plates

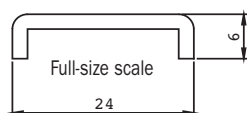

REVERSIBLE AND ADJUSTABLE LATCHBOLT

U-front plate **1860x24x6** in stainless steel. Backset mm 25

785101252 1 - 1

U-front plate **1860x24x6** in stainless steel. Backset mm 30

785101302 1 - 1

U-front plate **1860x24x6** in stainless steel. Backset mm 35

785101352 1 - 1

ADJUSTABLE ROLLER

U-front plate **1860x24x6** in stainless steel. Backset mm 25

785201252 1 - 1

U-front plate **1860x24x6** in stainless steel. Backset mm 30

785201302 1 - 1

U-front plate **1860x24x6** in stainless steel. Backset mm 35

785201352 1 - 1



Code

Min. ord.
Multiple
package
Single
package

Electa multipoint lock

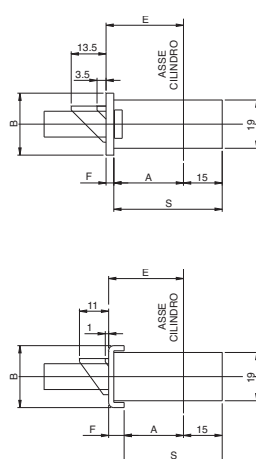
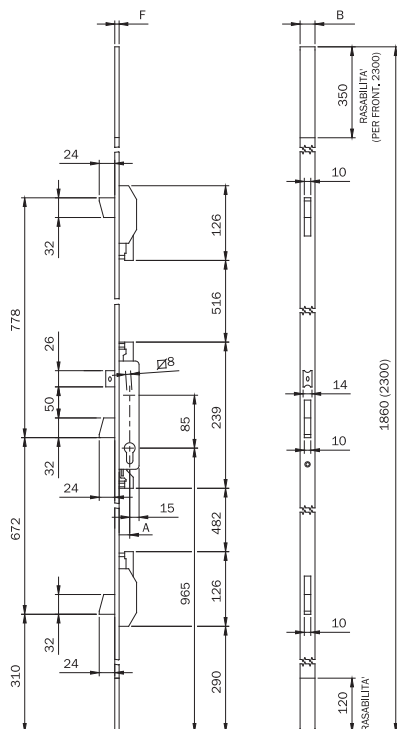

Codice							
Art.		E		A	S	B	F
78**	11	25	2	22	37	24	3
		30		27	42		
		35		32	47		

Codice							
Art.		E		A	S	B	F
78**	01	25	2	18	33	24	6
		30		23	38		
		35		28	43		

Multipoint mortice lock for metal frames with 3 LATERAL LOCKINGS, operating with European profile cylinder

CENTRAL LOCK with rotating deadbolt mm 24 throw. Latchlocking by key or HANDLE FOLLOWER mm 8.

2 deviators, with rotating deadbolt mm 24 throw. Adjustable on top and bottom.

2 nylon end blocks and two front plate supports for open joint for U-version.

2 cylinder escutcheons. Fixing screws. Instruction sheet.

Accessories to be ordered separately: Striking plates

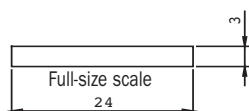

REVERSIBLE AND ADJUSTABLE LATCHBOLT

Flat front plate **1860x24x3** in stainless steel. Backset mm 25

785111252 1 - 1

Flat front plate **1860x24x3** in stainless steel. Backset mm 30

785111302 1 - 1

Flat front plate **1860x24x3** in stainless steel. Backset mm 35

785111352 1 - 1

ADJUSTABLE ROLLER

Flat front plate **1860x24x3** in stainless steel. Backset mm 25

785211252 1 - 1

Flat front plate **1860x24x3** in stainless steel. Backset mm 30

785211302 1 - 1

Flat front plate **1860x24x3** in stainless steel. Backset mm 35

785211352 1 - 1



Code

Min. ord.
Multiple
package
Single
package

Electa multipoint lock

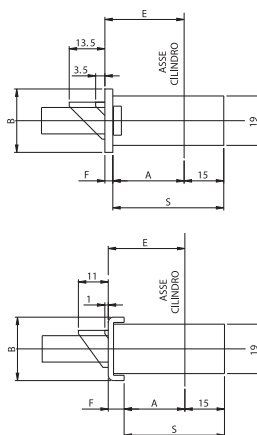
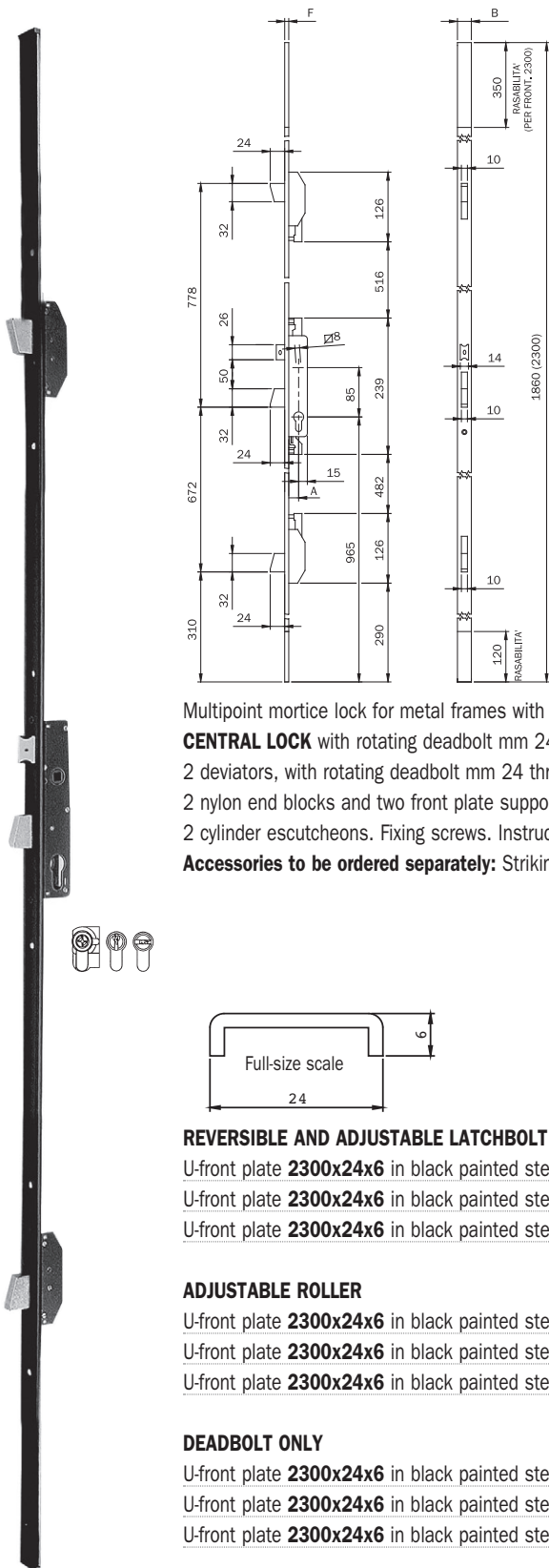

Codice							
Art.		E		A	S	BF	
78**	11	25	23	22	7	24	3
		30		27	42		
		35		32	47		

Codice							
Art.		EA		S	BF		
78**	01	25	2	18	33	24	6
		30		23	38		
		35		28	43		

Multipoint mortice lock for metal frames with 3 LATERAL LOCKINGS, operating with European profile cylinder

CENTRAL LOCK with rotating deadbolt mm 24 throw. Latchlocking by key or HANDLE FOLLOWER mm 8.

2 deviators, with rotating deadbolt mm 24 throw. Adjustable on top and bottom.

2 nylon end blocks and two front plate supports for open joint for U-version.

2 cylinder escutcheons. Fixing screws. Instruction sheet.

Accessories to be ordered separately: Striking plates

REVERSIBLE AND ADJUSTABLE LATCHBOLT

U-front plate 2300x24x6 in black painted steel. Backset mm 25	785100250	1	-	1
U-front plate 2300x24x6 in black painted steel. Backset mm 30	785100300	1	-	1
U-front plate 2300x24x6 in black painted steel. Backset mm 35	785100350	1	-	1

ADJUSTABLE ROLLER

U-front plate 2300x24x6 in black painted steel. Backset mm 25	785200250	1	-	1
U-front plate 2300x24x6 in black painted steel. Backset mm 30	785200300	1	-	1
U-front plate 2300x24x6 in black painted steel. Backset mm 35	785200350	1	-	1

DEADBOLT ONLY

U-front plate 2300x24x6 in black painted steel. Backset mm 25	785300250	1	-	1
U-front plate 2300x24x6 in black painted steel. Backset mm 30	785300300	1	-	1
U-front plate 2300x24x6 in black painted steel. Backset mm 35	785300350	1	-	1



Code

Min. ord.
Multiple package
Single package

Electa multipoint lock

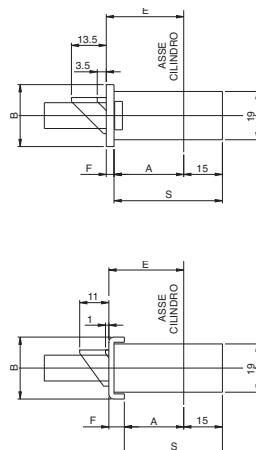
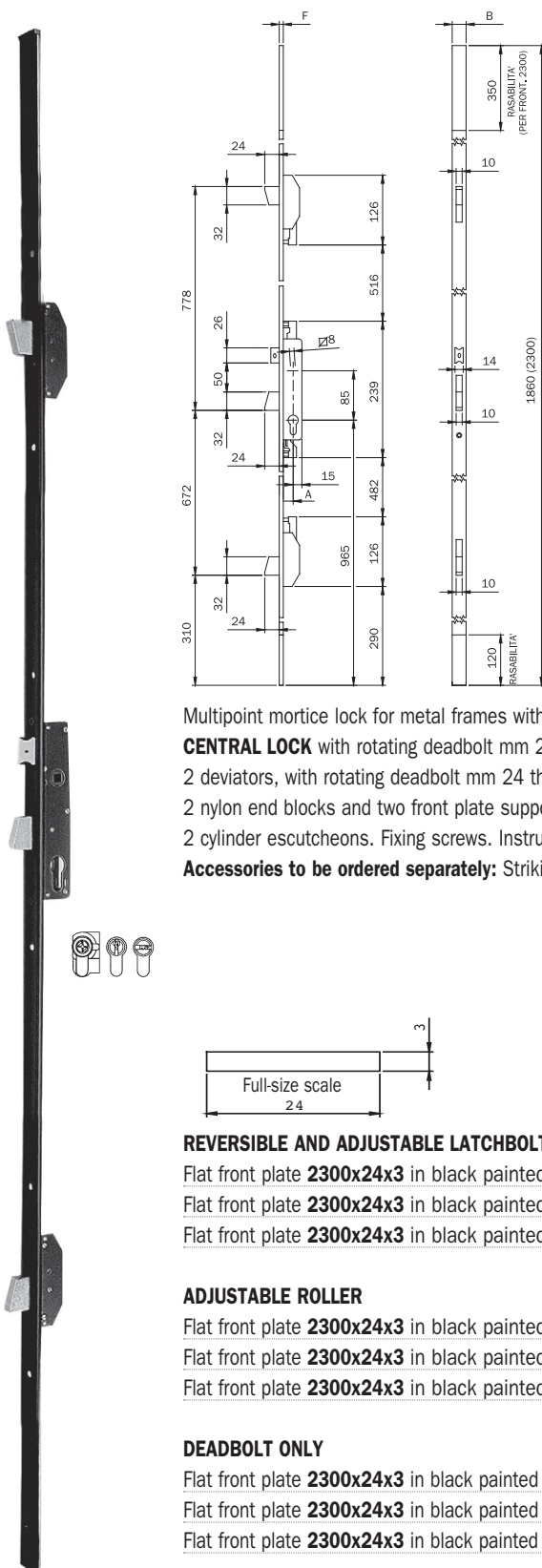

Codice							
Art.	E	A	S	B	F		
78**	11	25	2	22	37	24	3
		30		27	42		
		35		32	47		

Codice							
Art.	E	A	S	B	F		
78**	01	25	2	18	33	24	6
		30		23	38		
		35		28	43		

Multipoint mortice lock for metal frames with 3 LATERAL LOCKINGS, operating with European profile cylinder

CENTRAL LOCK with rotating deadbolt mm 24 throw. Latchlocking by key or HANDLE FOLLOWER mm 8.

2 deviators, with rotating deadbolt mm 24 throw. Adjustable on top and bottom.

2 nylon end blocks and two front plate supports for open joint for U-version.

2 cylinder escutcheons. Fixing screws. Instruction sheet.

Accessories to be ordered separately: Striking plates

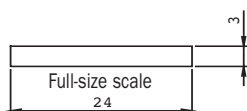

REVERSIBLE AND ADJUSTABLE LATCHBOLT

Flat front plate 2300x24x3 in black painted steel. Backset mm 25	785110250	1	-	1
Flat front plate 2300x24x3 in black painted steel. Backset mm 30	785110300	1	-	1
Flat front plate 2300x24x3 in black painted steel. Backset mm 35	785110350	1	-	1

ADJUSTABLE ROLLER

Flat front plate 2300x24x3 in black painted steel. Backset mm 25	785210250	1	-	1
Flat front plate 2300x24x3 in black painted steel. Backset mm 30	785210300	1	-	1
Flat front plate 2300x24x3 in black painted steel. Backset mm 35	785210350	1	-	1

DEADBOLT ONLY

Flat front plate 2300x24x3 in black painted steel. Backset mm 25	785310250	1	-	1
Flat front plate 2300x24x3 in black painted steel. Backset mm 30	785310300	1	-	1
Flat front plate 2300x24x3 in black painted steel. Backset mm 35	785310350	1	-	1



Code

Min. ord.
Multiple package
Single package

Electa multipoint lock

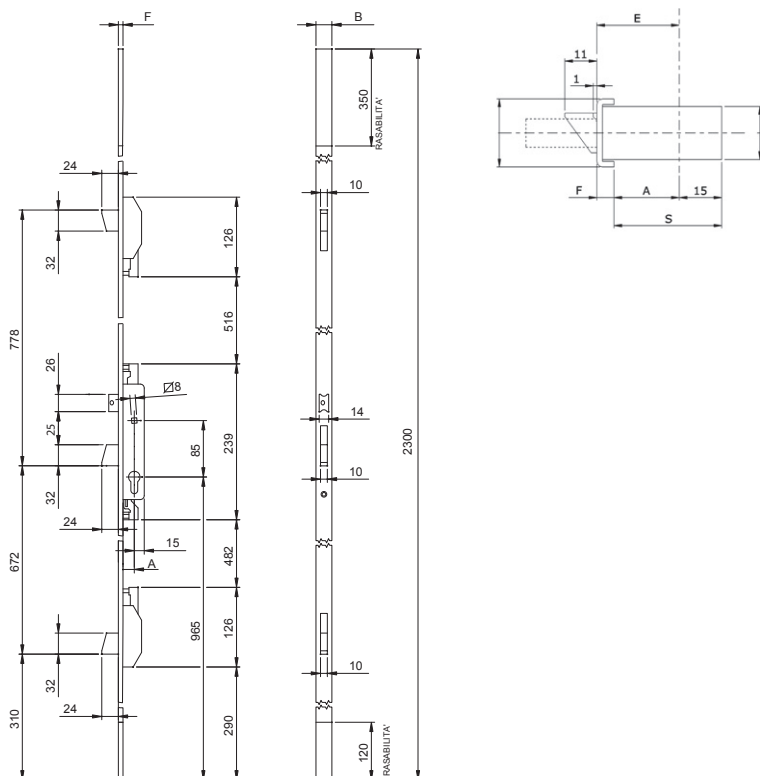

Codice							
Art.		E		A	S	B	F
78**	30	25	*	19	34	24	5
		30		24	39		
		35		29	44		

Multipoint mortice lock for metal frames with 3 LATERAL LOCKINGS, operating with European profile cylinder **CENTRAL LOCK** with rotating deadbolt mm 24.
Latching by key or handle follower mm 8. Adjustable on top and bottom.
2 deviators, with rotating deadbolt mm 24 throw. Fixing screws. Instruction sheet.
Accessories to be ordered separately: striking plates.

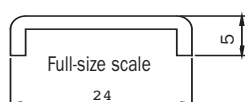

REVERSIBLE AND ADJUSTABLE LATCHBOLT

U-front plate 2300x24x5 in stainless steel. Backset mm 25	785130252	1	-	1
U-front plate 2300x24x5 in stainless steel. Backset mm 30	785130302	1	-	1
U-front plate 2300x24x5 in stainless steel. Backset mm 35	785130352	1	-	1

ADJUSTABLE ROLLER

U-front plate 2300x24x5 in stainless steel. Backset mm 25	785230252	1	-	1
U-front plate 2300x24x5 in stainless steel. Backset mm 30	785230302	1	-	1
U-front plate 2300x24x5 in stainless steel. Backset mm 35	785230352	1	-	1

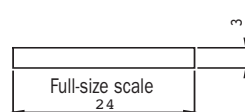

REVERSIBLE AND ADJUSTABLE LATCHBOLT

Flat front plate 2300x24x3 in stainless steel. Backset mm 25	785110252	1	-	1
Flat front plate 2300x24x3 in stainless steel. Backset mm 30	785110302	1	-	1
Flat front plate 2300x24x3 in stainless steel. Backset mm 35	785110352	1	-	1



Code

Min. ord.
Multiple
package
Single
package

Electa electric lock stainless steel front plate mm 22

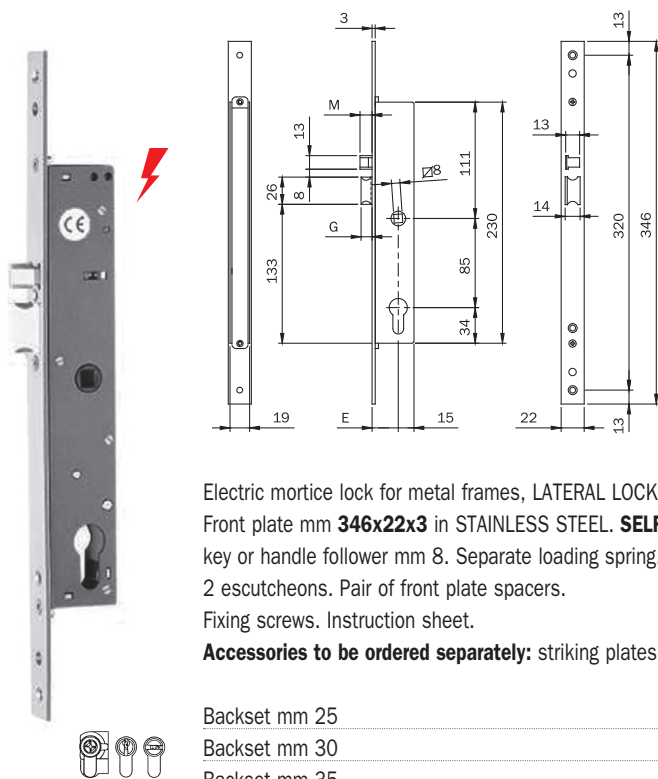

Codice					
Art.		E	G	M	
7817	02	25	2	10	12
		30			
		35			
7817	02	25	25	15	17
		30			
		35			

Electric mortice lock for metal frames, LATERAL LOCKING, **12Vac/dc**, operating with European profile cylinder.
Front plate mm **346x22x3** in STAINLESS STEEL. **SELF-LOCKING LATCHBOLT ONLY**. Latchlocking by electric pulse,
key or handle follower mm 8. Separate loading spring.
2 escutcheons. Pair of front plate spacers.
Fixing screws. Instruction sheet.

Accessories to be ordered separately: striking plates

Backset mm 25	781702252	1	10	10
Backset mm 30	781702302	1	10	10
Backset mm 35	781702352	1	10	10

Electric mortice lock for metal frames, lateral locking, **12Vac/dc**, operating with European profile cylinder.
Front plate mm **346x22x3** in STAINLESS STEEL. **SELF-LOCKING AND mm 5 extended latchbolt only**.
Latchlocking by electric pulse, key or handle follower mm 8. Separate mm 5 extended loading spring.
2 escutcheons. Pair of front plate spacers. Fixing screws. Instruction sheet.

Accessories to be ordered separately: striking plates

Backset mm 25	7817022525	1	10	10
Backset mm 30	7817023025	1	10	10
Backset mm 35	7817023525	1	10	10



Code

Min. ord.
Multiple
package
Single
package

Electa electric lock stainless steel front plate mm 22

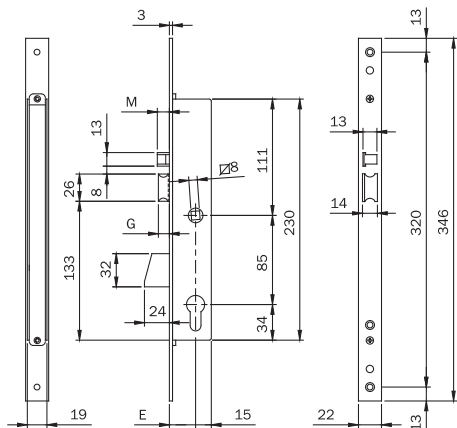

Codice					
Art.	E	G	M		
7818	02	25	2	10	12
		30			
		35			
7818	02	25	25	15	17
		30			
		35			

Electric mortice lock for metal frames, LATERAL LOCKING, **12Vac/dc**, operating with European profile cylinder.
Front plate mm **346x22x3** in STAINLESS STEEL. Rotating DEADBOLT 24 mm throw.

SELF-LOCKING LATCHBOLT only. Latchlocking by electric pulse,
key or handle follower mm 8. Separate loading spring.
2 escutcheons. Pair of front plate spacers. Fixing screws. Instruction sheet.

Accessories to be ordered separately: striking plates



Backset mm 25	781802252	1	10	10
Backset mm 30	781802302	1	10	10
Backset mm 35	781802352	1	10	10

Electric mortice lock for metal frames, LATERAL LOCKING, **12Vac/dc**, operating with European profile cylinder
Front plate mm **346x22x3** in STAINLESS STEEL. Rotating DEADBOLT 24 mm throw.

SELF-LOCKING LATCHBOLT, EXTENDED + mm 5. Latchlocking by electric pulse,
key or handle follower mm 8. Separate loading spring extended + mm 5.

2 escutcheons. Pair of front plate spacers.
Fixing screws. Instruction sheet.

Accessories to be ordered separately: striking plates

Backset mm 25	7818022525	1	10	10
Backset mm 30	7818023025	1	10	10
Backset mm 35	7818023525	1	10	10



Code

Min. ord.
Multiple
package
Single
package

Electa electric lock stainless steel front plate mm 22

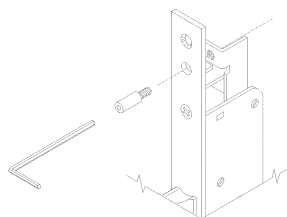
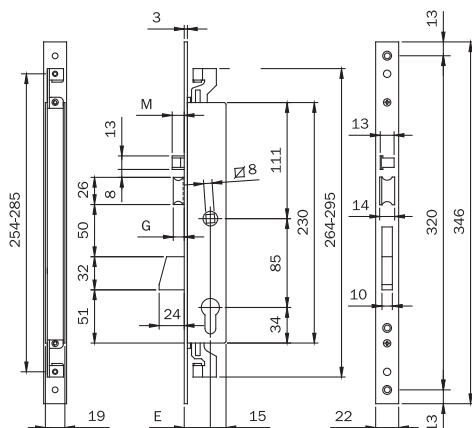

Codice					
Art.	E	G	M		
7838	02	25	2	10	12
		30			
		35			
7838	02	25	25	15	17
		30			
		35			

Electric mortice lock for metal frames, 3-POINT LOCKING, **12Vac/dc**, operating with European profile cylinder
Rods screwed connection. Front plate mm **346x22x3** in STAINLESS STEEL. Rotating DEADBOLT with 24 mm throw.

SELF-LOCKING LATCHBOLT. Latchlocking by electric pulse, key or handle follower mm 8.

Separate loading spring. 2 escutcheons. Pair of front plate spacers. Fixing screws. Instruction sheet.

Accessories to be ordered separately: striking plates.

Pair of plates used to connect the lock to the external rods - ref. 990853

Deviators for external rods 3-point lateral locking - ref. 780322252

Deviators for internal rods 3-point lateral locking - ref. 780302252

Pair of deviated internal rods and accessories - ref. 990850

Pair of straight internal rods and accessories - ref. 990851



Backset mm 25	783802252	1	10	10
Backset mm 30	783802302	1	10	10
Backset mm 35	783802352	1	10	10

Electric mortice lock for metal frames, 3-POINT LOCKING, **12Vac/dc**, operating with European profile cylinder.

Rods screwed connection. Front plate mm **346x22x3** in STAINLESS STEEL. Rotating DEADBOLT with 24 mm throw.

Self-locking latchbolt. **SELF-LOCKING LATCHBOLT EXTENDED + mm 5**.

Latchlocking by electric pulse, key or handle follower mm 8.

Separate loading spring extended + mm 5. 2 escutcheons.

Pair of Front plate spacers. Fixing screws. Instruction sheet.

Accessories to be ordered separately: striking plates.

Pair of plates used to connect the lock to the external rods - ref. 990853

Deviators for external rods 3-point lateral locking - ref. 780322252

Deviators for internal rods 3-point lateral locking - ref. 780302252

Pair of deviated internal rods and accessories - ref. 990850

Pair of straight internal rods and accessories - ref. 990851

Backset mm 25	7838022525	1	10	10
Backset mm 30	7838023025	1	10	10



Code

Min. ord.
Multiple
package
Single
package

Electa stainless steel front plate mm 22

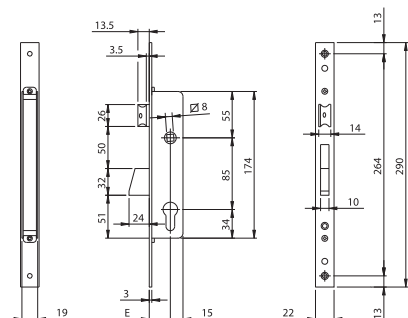

Mortice lock for metal frames, LATERAL LOCKING, operating with European profile cylinder.

Front plate **290x22x3** in STAINLESS STEEL. Rotating **DEADBOLT** with mm 24 throw.

Separate reversible and adjustable **LATCHBOLT** 10 to 15 mm.

Latchlocking by key or handle follower mm 8.

2 escutcheons. Pair of front plate supports. Fixing screws. Instruction sheet.

Accessories to be ordered separately: striking plates

Backset mm 25	781102252	1	10	10
Backset mm 30	781102302	1	10	10
Backset mm 35	781102352	1	10	10

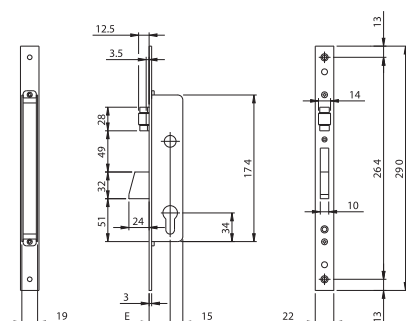

Mortice lock for metal frames, LATERAL LOCKING, operating with European profile cylinder.

Front plate **290x22x3** in STAINLESS STEEL. Rotating **DEADBOLT** with mm 24 throw.

ADJUSTABLE ROLLER. 2 escutcheons.

Pair of front plate supports. Fixing screws. Instruction sheet.

Accessories to be ordered separately: striking plates

Backset mm 25	781202252	1	10	10
Backset mm 30	781202302	1	10	10
Backset mm 35	781202352	1	10	10



Code

Multiple
package
Single
package

Min. ord.

Electa stainless steel front plate mm 22

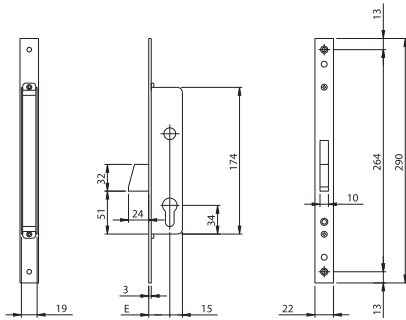

Mortice lock for metal frames, LATERAL LOCKING, operating with European profile cylinder.
Front plate **290x22x3** in STAINLESS STEEL. Rotating DEADBOLT with mm 24 throw.
2 escutcheons. Pair of front plate supports. Fixing screws. Instruction sheet.

Accessories to be ordered separately: striking plates.

Backset mm 25	781302252	1	10	10
Backset mm 30	781302302	1	10	10
Backset mm 35	781302352	1	10	10

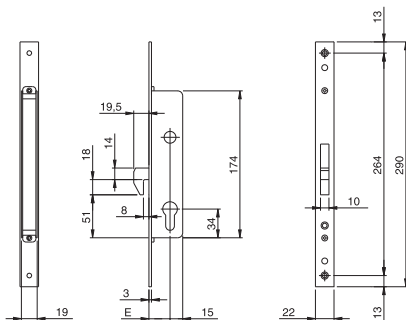

Mortice lock for metal frames, LATERAL LOCKING, operating with European profile cylinder.
Front plate **290x22x3** in STAINLESS STEEL. **HOOK DEADBOLT, CLEARANCE 8**, with mm 18 throw.
2 escutcheons. Pair of front plate supports. Fixing screws. Instruction sheet.

Accessories to be ordered separately: striking plates.

Backset mm 25	781402252	1	10	10
Backset mm 30	781402302	1	10	10
Backset mm 35	781402352	1	10	10



Code

Min. ord.
Multiple
package
Single
package

Electa stainless steel front plate mm 22

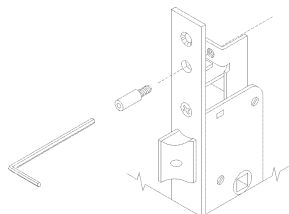
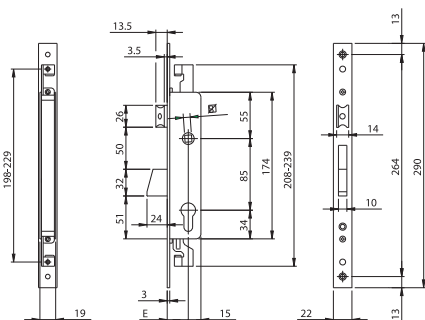

Mortise lock for metal frames, 3-POINT LOCKING, operating with European profile cylinder. Rods screwed connection. Front plate mm **290x22x3** in STAINLESS STEEL. Rotating DEADBOLT with mm 24 throw. Separate **REVERSIBLE AND ADJUSTABLE LATCHBOLT** 10 to 15 mm Latchlocking by key or handle follower mm 8.

2 escutcheons. Pair of front plate supports. Fixing screws. Instruction sheet.

Accessories to be ordered separately: striking plates.

Pair of plates used to connect the lock to the external rods - ref. 990853

Deviators for external rods 3-point lateral locking - ref. 780322252

Deviators for internal rods 3-point lateral locking - ref. 780302252

Pair of deviated internal rods and accessories - ref. 990850

Pair of straight internal rods and accessories - ref. 990851



Backset mm 25	783102252	1	10	10
Backset mm 30	783102302	1	10	10
Backset mm 35	783102352	1	10	10

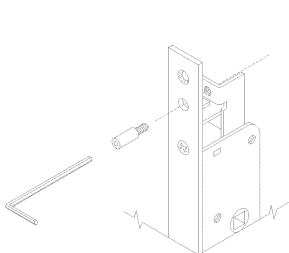
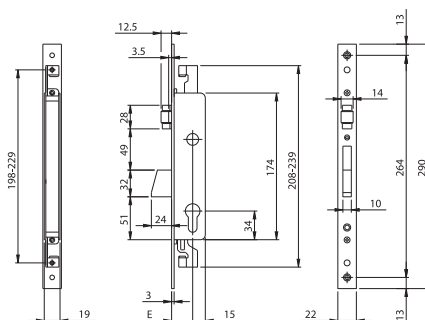

Mortise lock for metal frames, 3-POINT LOCKING, operating with European profile cylinder. Rods screwed connection. Front plate mm **290x22x3** in STAINLESS STEEL. Rotating DEADBOLT with mm 24 throw. **ADJUSTABLE ROLLER**.

2 escutcheons. Pair of front plate supports. Fixing screws. Instruction sheet.

Accessories to be ordered separately: striking plates.

Pair of plates used to connect the lock to the external rods - ref. 990853

Deviators for external rods 3-point lateral locking - ref. 780322252

Deviators for internal rods 3-point lateral locking - ref. 780302252

Pair of deviated internal rods and accessories - ref. 990850

Pair of straight internal rods and accessories - ref. 990851



Backset mm 25	783202252	1	10	10
Backset mm 30	783202302	1	10	10
Backset mm 35	783202352	1	10	10



Code

Min. ord.
Multiple
package
Single
package

Electa stainless steel front plate mm 22

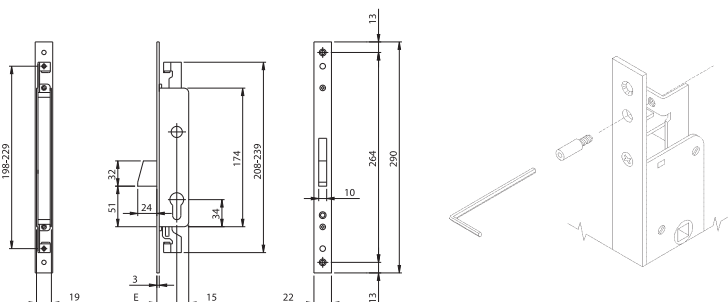

Mortise lock for metal frames, 3-POINT LOCKING, operating with European profile cylinder. Rods screwed connection.
Front plate mm **290x22x3** in STAINLESS STEEL. Rotating DEADBOLT with mm 24 throw.
2 escutcheons. Pair of front plate supports. Fixing screws. Instruction sheet.

Accessories to be ordered separately: striking plates.

Pair of plates used to connect the lock to the external rods - ref. 990853

Deviators for external rods 3-point lateral locking - ref. 780322252

Deviators for internal rods 3-point lateral locking - ref. 780302252

Pair of deviated internal rods and accessories - ref. 990850

Pair of straight internal rods and accessories - ref. 990851

Backset mm 25	783302252	1	10	10
Backset mm 30	783302302	1	10	10
Backset mm 35	783302352	1	10	10

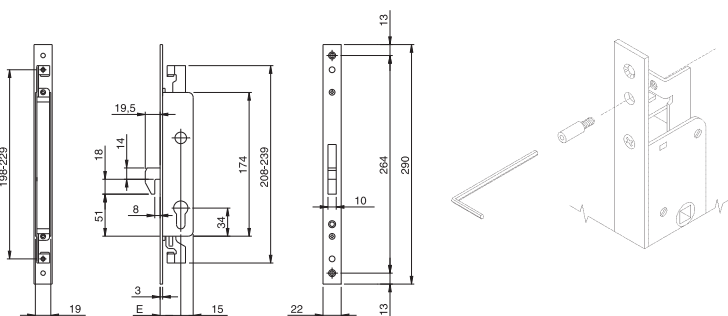

Mortise lock for metal frames, 3-POINT LOCKING, operating with European profile cylinder. Rods screwed connection.
Front plate mm **290x22x3** in STAINLESS STEEL. **HOOK DEADBOLT, CLEARANCE 8**, with mm 18 throw.
2 escutcheons. Pair of front plate supports. Fixing screws. Instruction sheet.

Accessories to be ordered separately: striking plates.

Pair of plates used to connect the lock to the external rods - ref. 990853

Deviators for external rods 3-point lateral locking - ref. 780322252

Deviators for internal rods 3-point lateral locking - ref. 780302252

Pair of deviated internal rods and accessories - ref. 990850

Pair of straight internal rods and accessories - ref. 990851

Backset mm 25	783402252	1	10	10
Backset mm 30	783402302	1	10	10
Backset mm 35	783402352	1	10	10



Code

Min. ord.
Multiple
package
Single
package

Electa stainless steel front plate mm 22

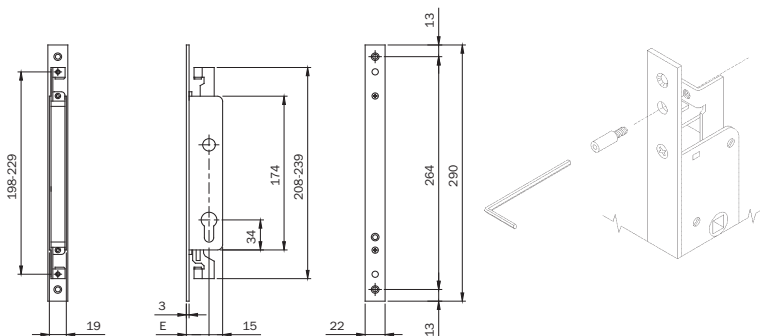

Mortice lock for metal frames, **DOUBLE TOP/BOTTOM LOCKING**, operating with European profile cylinder.
Rods screwed connection. Front plate mm **290x22x3** in STAINLESS STEEL. 2 escutcheons.
Pair of front plate supports. Fixing screws. Instruction sheet.

Accessories to be ordered separately: Striking plates

Pair of plates used to connect the lock to the external rods - ref. 990853

Deviators for external rods 3-point lateral locking - ref. 780322252

Deviators for internal rods 3-point lateral locking - ref. 780302252

Pair of deviated internal rods and accessories - ref. 990850

Pair of straight internal rods and accessories - ref. 990851

Backset mm 25	782002252	1	10	10
Backset mm 30	782002302	1	10	10
Backset mm 35	782002352	1	10	10

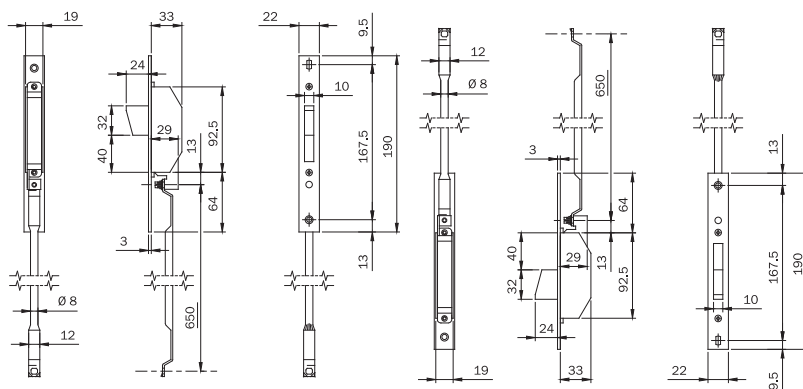
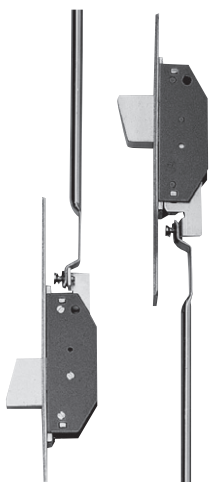

Deviators for 3-POINT LATERAL LOCKING. Internal rods to be used with locks with **SCREWED CONNECTION**.

Front plate mm **190x22x3** in STAINLESS STEEL.

Rotating deadbolt with mm 24 throw.

With internal rods. 2 pairs of nylon spacers.

Rod-guiding nylon bushes. Fixing screws.

780302252	1	5	5
------------------	---	---	---



Code

Min. ord.
Multiple
package
Single
package

Electa stainless steel front plate mm 22

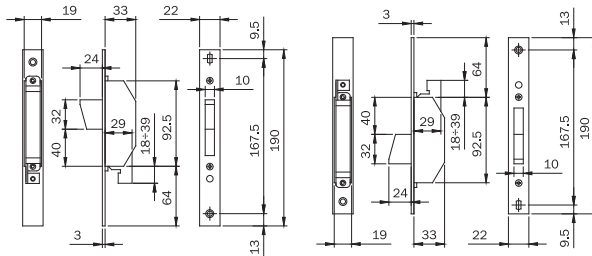
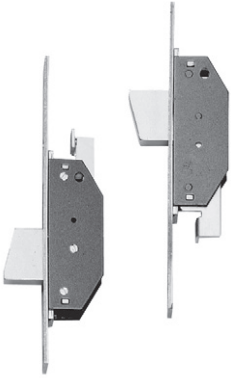

Deviators for 3-POINT LATERAL LOCKING. For assembly with external rods to be used with locks **SCREWED CONNECTION**.

Front plate mm **190x22x3** in STAINLESS STEEL.

Rotating deadbolt with mm 24 throw.

Without internal rods.

2 pairs of nylon spacers. Fixing screws.

78032252

1 5 5



Code

Min. ord.
Multiple
package
Single
package

Electa stainless steel front plate mm 24

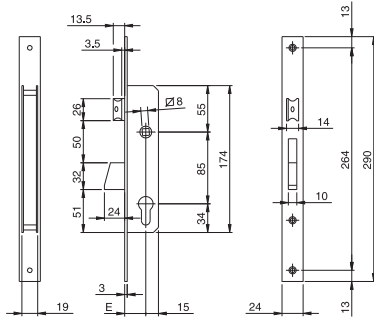

Mortice lock for metal frames, LATERAL LOCKING, operating with European profile cylinder.
Front plate mm **290x24x3** in STAINLESS STEEL. Rotating DEADBOLT with mm 24 throw.
Separate **REVERSIBLE AND ADJUSTABLE LATCHBOLT** 10 to 15 mm
Latchlocking by key or handle follower mm 8.
2 escutcheons. Nylon front plate supports. Fixing screws. Instruction sheet.
Accessories to be ordered separately: Striking plates



Backset mm 25	781251B	1	10	10
Backset mm 30	781301B	1	10	10
Backset mm 35	781351B	1	10	10

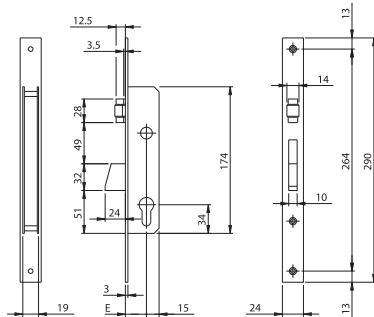

Mortice lock for metal frames, LATERAL LOCKING, operating with European profile cylinder.
Front plate mm **290x24x3** in STAINLESS STEEL.
Rotating **DEADBOLT** with mm 24 throw. Adjustable roller
2 escutcheons. Nylon front plate supports. Fixing screws. Instruction sheet.
Accessories to be ordered separately: Striking plates



Backset mm 25	781252B	1	10	10
Backset mm 30	781302B	1	10	10
Backset mm 35	781352B	1	10	10



Code

Min. ord.
Multiple
package
Single
package

Electa stainless steel front plate mm 24

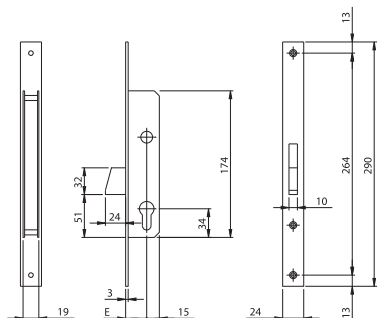

Mortice lock for metal frames, LATERAL LOCKING, operating with European profile cylinder.

Front plate mm **290x24x3** in STAINLESS STEEL.

ROTATING DEADBOLT with mm 24 throw.

2 escutcheons. Nylon front plate supports. Fixing screws. Instruction sheet.

Accessories to be ordered separately: Striking plates

Backset mm 25	781253B	1	10	10
Backset mm 30	781303B	1	10	10
Backset mm 35	781353B	1	10	10

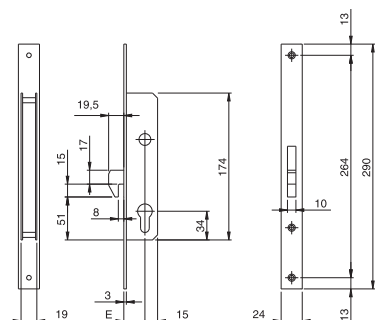

Mortice lock for metal frames, LATERAL LOCKING, operating with European profile cylinder.

Front plate mm **290X24X3** in STAINLESS STEEL.

HOOK DEADBOLT, CLEARANCE 8, with mm 18 throw.

2 escutcheons. Nylon front plate supports. Fixing screws. Instruction sheet.

Accessories to be ordered separately: Striking plates

Backset mm 25	781254B	1	10	10
Backset mm 30	781304B	1	10	10
Backset mm 35	781354B	1	10	10



Code

Min. ord.
Multiple
package
Single
package

Electa stainless steel front plate mm 24

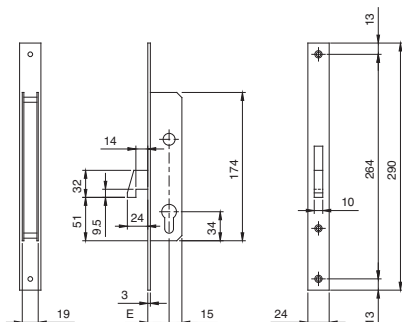

Mortice lock for metal frames, LATERAL LOCKING, operating with European profile cylinder.

Front plate mm **290x24x3** in STAINLESS STEEL.

HOOK DEADBOLT, CLEARANCE 14, with mm 24 throw.

2 escutcheons. Pair of front plate supports. Fixing screws. Instruction sheet.

Accessories to be ordered separately: Striking plates



Backset mm 25	781470250	1	10	10
Backset mm 30	781470300	1	10	10
Backset mm 35	781470350	1	10	10

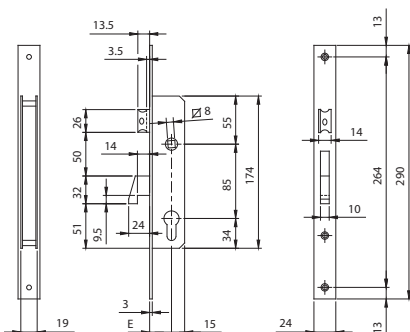

Mortice lock for metal frames, LATERAL LOCKING, operating with European profile cylinder.

Front plate mm **290X24X3** in STAINLESS STEEL.

HOOK DEADBOLT, CLEARANCE 14, with mm 24 throw.

Separate **LATCHBOLT FLUSH WITH FRONT PLATE, REVERSIBLE AND ADJUSTABLE** 10 to 15 mm.

Latchlocking by key or handle follower mm 8.

2 escutcheons. Pair of front plate supports. Fixing screws. Instruction sheet.

Accessories to be ordered separately: Striking plates



Backset mm 25	781570250	1	10	10
Backset mm 30	781570300	1	10	10
Backset mm 35	781570350	1	10	10



Code

Min. ord.
Multiple
package
Single
package

Electa stainless steel front plate mm 24

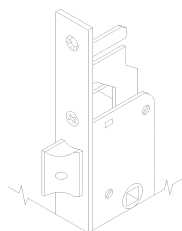
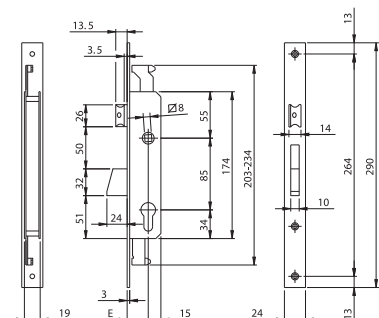

Mortice lock for metal frames, 3-POINT LOCKING, operating with European profile cylinder.
Rods clutch connection. Front plate mm **290x24x3** in STAINLESS STEEL. Rotating DEADBOLT with mm 24 throw.
Separate **REVERSIBLE AND ADJUSTABLE LATCHBOLT** 10 to 15 mm
Latchlocking by key or handle follower mm 8.
2 escutcheons. Nylon front plate support. Fixing screws. Instruction sheet.
Accessories to be ordered separately: Striking plates.
Pair of plates used to connect the lock to the external rods - ref. 990828
Deviators for lateral 3-point locking, internal rods - ref. 780253BFZ
Pair of internal deviated and slotted rods \varnothing 8 - ref. 990810
Pair of internal straight and slotted rods \varnothing 8 - ref. 990811



Backset mm 25	783251B	1	10	10
Backset mm 30	783301B	1	10	10
Backset mm 35	783351B	1	10	10

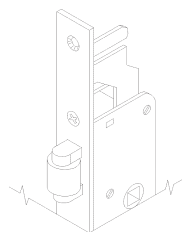
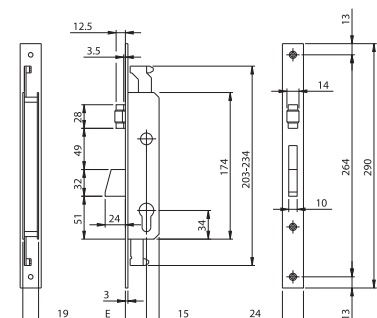

Mortice lock for metal frames, 3-POINT LOCKING, operating with European profile cylinder.
Rods clutch connection. Front plate mm **290x24x3** in STAINLESS STEEL.
Rotating DEADBOLT with mm 24 throw.
ADJUSTABLE ROLLER. 2 escutcheons. Nylon front plate support. Fixing screws. Instruction sheet.
Accessories to be ordered separately: Striking plates.
Pair of plates used to connect the lock to the external rods - ref. 990828
Deviators for lateral 3-point locking, internal rods - ref. 780253BFZ
Pair of internal deviated and slotted rods \varnothing 8 - ref. 990810
Pair of internal straight and slotted rods \varnothing 8 - ref. 990811



Backset mm 25	783252B	1	10	10
Backset mm 30	783302B	1	10	10
Backset mm 35	783352B	1	10	10



Code

Min. ord.
Multiple
package
Single
package

Electa stainless steel front plate mm 24

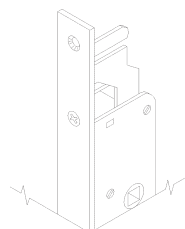
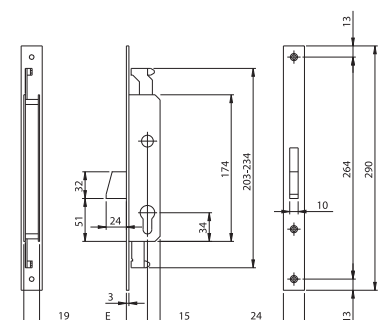

Mortice lock for metal frames, 3-POINT LOCKING, operating with European profile cylinder.

Rods clutch connection. Front plate mm **290X24X3** in STAINLESS STEEL.

Rotating DEADBOLT with mm 24 throw.

2 escutcheons. Nylon front plate support. Fixing screws. Instruction sheet.

Accessories to be ordered separately: striking plates

Pair of plates used to connect the lock to the external rods - ref. 990828

Deviators for lateral 3-point locking, internal rods - ref. 780253BFZ

Pair of internal deviated and slotted rods Ø 8 - ref. 990810

Pair of internal straight and slotted rods Ø 8 - ref. 990811

Backset mm 25	783253B	1	10	10
Backset mm 30	783303B	1	10	10
Backset mm 35	783353B	1	10	10

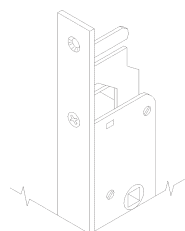
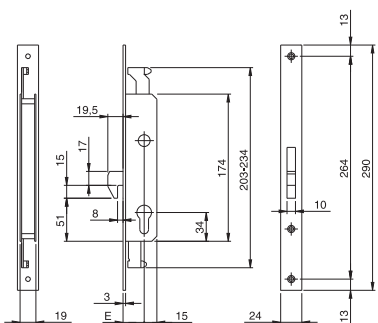

Mortice lock for metal frames, 3-POINT LOCKING, operating with European profile cylinder.

Rods clutch connection. Front plate mm **290x24x3** in STAINLESS STEEL.

HOOK DEADBOLT, CLEARANCE 8, with mm 18 throw.

2 escutcheons. Nylon front plate support. Fixing screws. Instruction sheet.

Accessories to be ordered separately: striking plates.

Pair of plates used to connect the lock to the external rods - ref. 990828

Deviators for lateral 3-point locking, internal rods - ref. 780253BFZ

Pair of internal deviated and slotted rods Ø 8 - ref. 990810

Pair of internal straight and slotted rods Ø 8 - ref. 990811

Backset mm 25	783254B	1	10	10
Backset mm 30	783304B	1	10	10
Backset mm 35	783354B	1	10	10



Code

Min. ord.
Multiple
package
Single
package

Electa stainless steel front plate mm 24

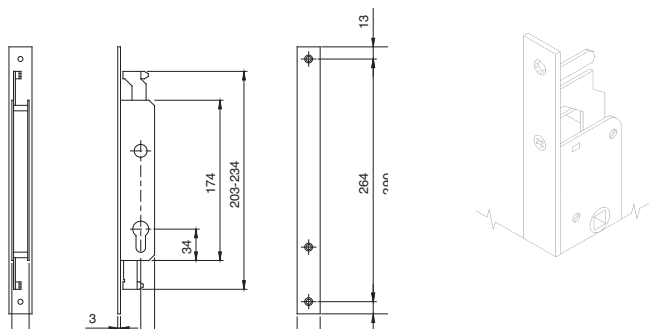

Mortice lock for metal frames, **DOUBLE TOP/BOTTOM LOCKING**, operating with European profile cylinder.

Rods clutch connection. Front plate mm **290x24x3** in STAINLESS STEEL.

2 escutcheons. Nylon front plate support. Fixing screws. Instruction sheet.

Accessories to be ordered separately: striking plates

Pair of plates used to connect the lock to the external rods - ref. 990828

Deviators for lateral 3-point locking, internal rods - ref. 780253BFZ

Pair of internal deviated and slotted rods \varnothing 8 - ref. 990810

Pair of internal straight and slotted rods \varnothing 8 - ref. 990811

Backset mm 25	782250B	1	10	10
Backset mm 30	782300B	1	10	10
Backset mm 35	782350B	1	10	10

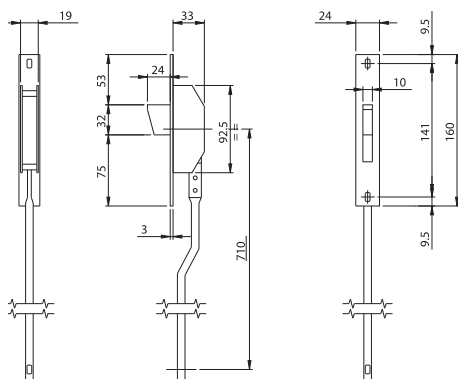
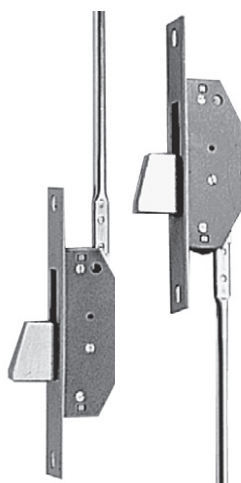

Deviators for 3-POINT LATERAL LOCKING.

Internal rods to be used with locks with **CLUTCH CONNECTION**.

Front plate mm **160x24x3** in STAINLESS STEEL.

Rotating latchbolt with mm 24 throw.

With rods. Rod-guiding pins. Screws with roses. Instruction sheet.

780253	1	5	5
---------------	---	---	---



Code

Min. ord.
Multiple
package
Single
package

Electa zinc-plated steel front plate mm 24

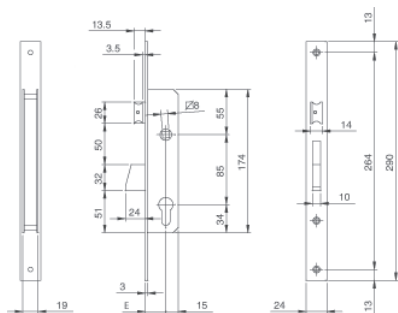

Mortice lock for metal frames, LATERAL LOCKING, operating with European profile cylinder.
Front plate mm **290x24x3** in zinc-plated steel. Rotating DEADBOLT with 24 mm throw. Separate
REVERSIBLE AND ADJUSTABLE LATCHBOLT 10 to 15 mm.
Latchlocking by key or handle follower mm 8.
2 escutcheons. Cylinder fixing screw.

Accessories to be ordered separately: Striking plates



Backset mm 25	781251FZ	1	10	10
Backset mm 30	781301FZ	1	10	10
Backset mm 35	781351FZ	1	10	10

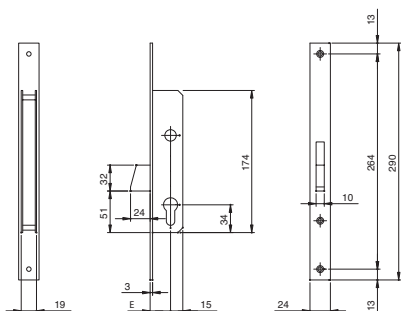

Mortice lock for metal frames, LATERAL LOCKING, operating with European profile cylinder.
Front plate mm **290x24x3** in ZINC-PLATED STEEL.
Rotating DEADBOLT with 24 mm throw.
2 escutcheons. Cylinder fixing screw.

Accessories to be ordered separately: Striking plates



Backset mm 25	781253FZ	1	10	10
Backset mm 30	781303FZ	1	10	10
Backset mm 35	781353FZ	1	10	10



Code

Min. ord.
Multiple
package
Single
package

Electa zinc-plated steel front plate mm 24

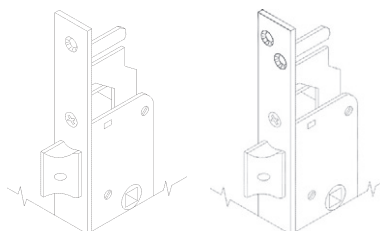
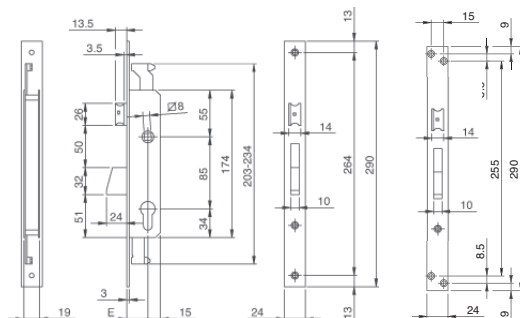

Mortise lock for metal frames, 3-POINT LOCKING, operating with European profile cylinder.
Rods clutch connection. Front plate mm **290x24x3** in ZINC-PLATED STEEL. Rotating DEADBOLT with mm 24 throw.
Separate **REVERSIBLE AND ADJUSTABLE LATCHBOLT** 10 to 15 mm. Deadlocking by key or handle follower mm 8.
2 escutcheons. Cylinder fixing screw.

Accessories to be ordered separately: striking plates

Pair of plates used to connect the lock to the external rods - ref. 990828

Deviators for lateral 3-point locking, internal rods - ref. 780253BFZ

Pair of internal deviated and slotted rods \varnothing 8 - ref. 990810

Pair of internal straight and slotted rods \varnothing 8 - ref. 990811

M8 screwed connection for threaded rods - ref. 990823

Pins, tips and rod-guiding plates for \varnothing 8 rods - ref. 990837

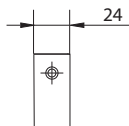

Backset mm 25	783251FZ	1	10	10
Backset mm 30	783301FZ	1	10	10
Backset mm 35	783351FZ	1	10	10

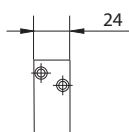

Backset mm 25	783251IZ4	1	10	10
Backset mm 30	783301IZ4	1	10	10
Backset mm 35	783351IZ4	1	10	10



Code

Multiple
package
Single
package

Min. ord.

Electa zinc-plated steel front plate mm 24

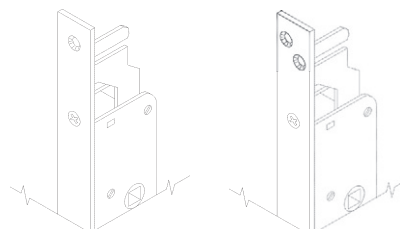
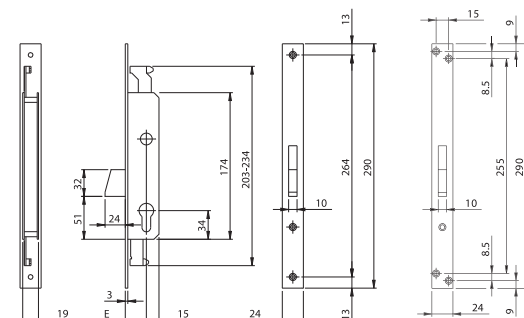

Mortice lock for metal frames, 3-POINT LOCKING, operating with European profile cylinder.

Rods clutch connection. Front plate mm **290x24x3** in ZINC-PLATED STEEL.

Rotating DEADBOLT with mm 24 throw. 2 escutcheons. Cylinder fixing screw.

Accessories to be ordered separately: striking plates

Pair of plates used to connect the lock to the external rods - ref. 990828

Deviators for lateral 3-point locking, internal rods - ref. 780253BFZ

Pair of internal deviated and slotted rods \varnothing 8 - ref. 990810

Pair of internal straight and slotted rods \varnothing 8 - ref. 990811

M8 screwed connection for threaded rods - ref. 990823

Pins, tips and rod-guiding plates for \varnothing 8 rods - ref. 990837

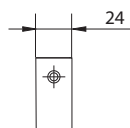

Backset mm 25	783253IFZ	1	10	10
Backset mm 30	783303IFZ	1	10	10
Backset mm 35	783353IFZ	1	10	10

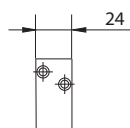

Backset mm 25	783253IZ4	1	10	10
Backset mm 30	783303IZ4	1	10	10
Backset mm 35	783353IZ4	1	10	10

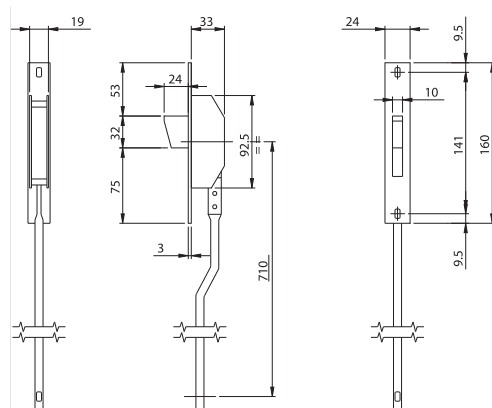

Deviators for 3-point lateral locking. Internal rods to be used with locks with clutch connection.

Front plate mm **160x24x3** in ZINC-PLATED STEEL. Rotating deadbolt with mm 24 throw.

Rod-guiding pins. Screws with roses.

780253BFZ	1	5	5
------------------	---	---	---



Code

Min. ord.
Multiple
package
Single
package

Locks for iron frames rods excursion 25 mm

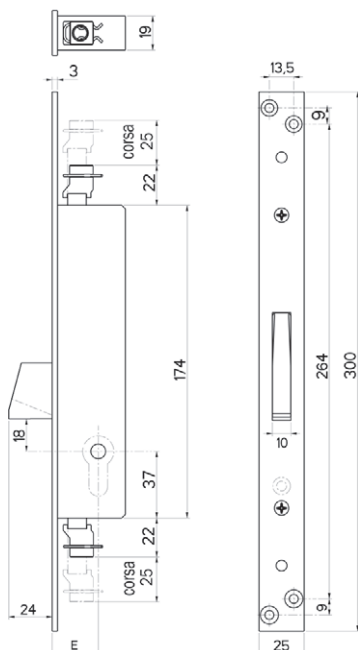

Mortice lock for metal frames, operating with **European profile cylinder**.

One throw, three locking point, front plate in steel, zinc-plated 25x3 mm. **Rods excursion 25 mm.**

Cylinder to be ordered separately.

Backset 25	0000007430425	10	-	10
Backset 30	0000007430430	10	-	10
Backset 35	0000007430435	10	-	10

Mortice lock for metal frames, operating with **cross-key** cylinder.

One throw, three locking point, front plate in steel, zinc-plated 25x3 mm. **Rods excursion 25 mm.**

3 keys for cross-key cylinder 91.01.75

Backset 25	0000007431125	1	-	1
Backset 30	0000007431130	1	-	1
Backset 35	0000007431135	1	-	1

Mortice lock for metal frames, operating with **cross-key** cylinder.

One throw, three locking point, front plate in steel, zinc-plated 25x3 mm. **Rods excursion 25 mm.**

2 keys for cross-key cylinder 91.01.75

Backset 25	0000007431425	10	-	10
Backset 30	0000007431430	10	-	10
Backset 35	0000007431435	10	-	10

Mortice lock for metal frames, operating with **cross-key** cylinder.

One throw, three locking point, front plate in steel, zinc-plated 25x3 mm. **Rods excursion 25 mm.**

1 KA key for cross-key cylinder 91.01.75

Backset 25	0000007433425	10	-	10
Backset 30	0000007433430	10	-	10
Backset 35	0000007433435	10	-	10



Code

Min. ord.
Multiple
package
Single
package

Locks for iron frames

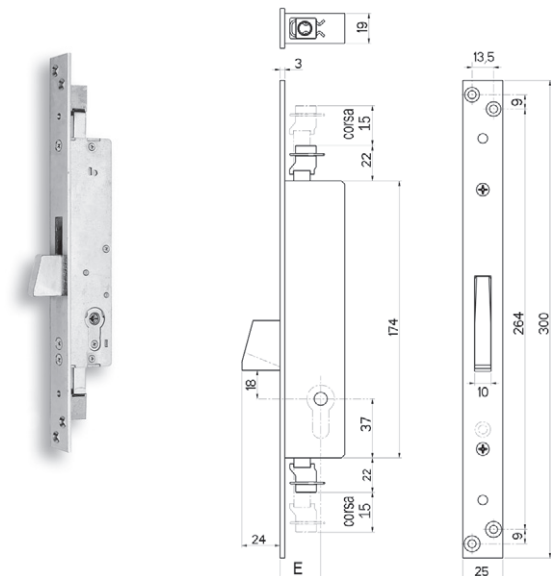

Mortice lock for metal frames, operating with **European profile cylinder**.

One throw, three locking point, front plate in steel, zinc-plated 25x3 mm.
CYLINDER TO BE ORDERED SEPARATELY.

Backset 30	■ 000007130430	10	-	10
Backset 35	■ 000007130435	10	-	10

Mortice lock for metal frames, operating with **cross-key** cylinder.
One throw, three locking point, front plate in steel, zinc-plated 25x3 mm.
2 keys for cross-key cylinder Ref. 91.01.75

Backset 25	■ 000007131425	10	-	10
Backset 30	■ 000007131430	10	-	10
Backset 35	■ 000007131435	10	-	10

■ = Discontinued

Code
Multiple
package
Single
package
Min. ord.

Accessories

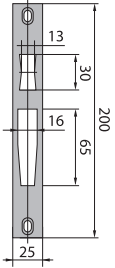

Striking plate.
In zinc-plated steel.
For item 711K

Zinc-plated	2000007610000	12	-	12
-------------	----------------------	----	---	----

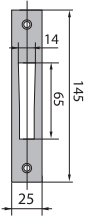

Striking plate.
In zinc-plated steel.
For item 713/713K/714/746

Zinc-plated	2000007160200	12	-	12
-------------	----------------------	----	---	----



Code

Min. ord.
Multiple
package
Single
package

Electa for shutters stainless steel front plate

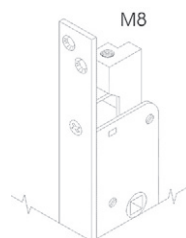
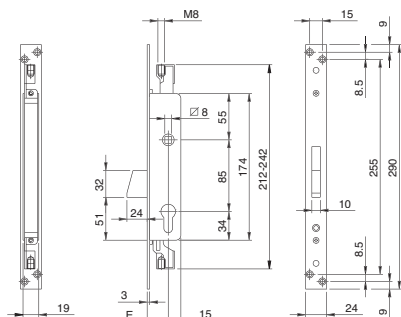

Mortice lock for metal frames, **SHUTTERS**, 3-POINT LOCKING, operating with European profile cylinder. Pre-assembled M8 rod connection.

Rods travel range mm 15. Front plate mm **290x24x3** in STAINLESS STEEL.

Rotating DEADBOLT with mm 24 throw.

Throw by handle follower mm 8, handle locked by cylinder.

1 escutcheon.

Accessories to be ordered separately:

2 tips Ø 10 for threaded rods M8 - ref. 990836

Pins, tips and rod-guiding plates for Ø 8 rods - ref. 990837

Striking plate in STAINLESS STEEL - ref. 038020

Backset mm 25	783380252	1	10	10
Backset mm 30	783380302	1	10	10
Backset mm 35	783380352	1	10	10

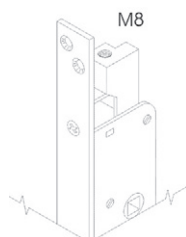
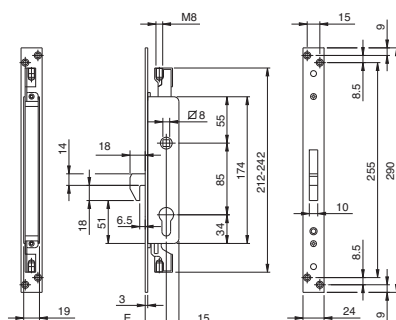

Mortice lock for metal frames, **SHUTTERS**, 3-POINT LOCKING,

operating with European profile cylinder. Pre-assembled M8 rod connection.

Rods travel range mm 15. Front plate mm **290x24x3** in STAINLESS STEEL.

HOOK DEADBOLT, CLEARANCE 6,5, with mm 18 throw.

Throw by handle follower mm 8, handle locked by cylinder.

1 escutcheon.

Accessories to be ordered separately:

2 tips Ø 10 for threaded rods M8 - ref. 990836

Pins, tips and rod-guiding plates for Ø 8 rods - ref. 990837

Striking plate in stainless steel - ref. 038020

Backset mm 25	783480252	1	10	10
Backset mm 30	783480302	1	10	10
Backset mm 35	783480352	1	10	10



Code

Min. ord.
Multiple
package
Single
package

Electa for shutters

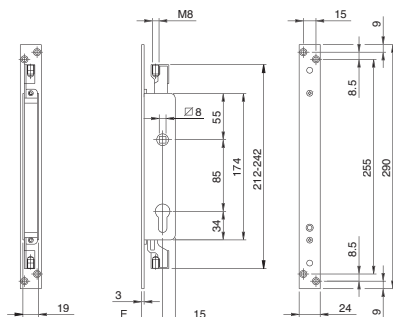

Mortice lock for metal frames, **SHUTTERS**, DOUBLE TOP/BOTTOM LOCKING, operating with European profile cylinder.
Pre-assembled M8 rod connection. Rods travel range mm 15. Front plate mm **290x24x3** in STAINLESS STEEL.
Throw by handle follower mm 8,
handle locked by cylinder. 1 escutcheon.

Accessories to be ordered separately:

2 tips Ø 10 for threaded rods M8 - ref. 990836
Pins, tips and rod-guiding plates for Ø 8 rods - ref. 990837



Backset mm 25 front plate in stainless steel.	782080252	1	10	10
Backset mm 30 front plate in stainless steel.	782080302	1	10	10
Backset mm 35 front plate in stainless steel.	782080352	1	10	10

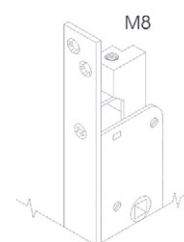
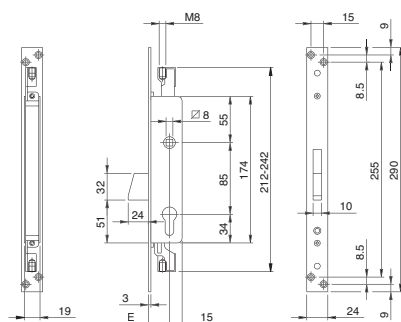

Mortice lock for metal frames, **SHUTTERS**, 3-POINT LOCKING, operating with European profile cylinder.
Pre-assembled M8 rod connection. Rods travel range mm 15. Front plate mm 290X24X3 IN ZINC-PLATED steel.
Rotating DEADBOLT with mm 24 throw. Throw by handle follower mm 8,
handle locked by cylinder. 1 escutcheon.

Accessories to be ordered separately:

2 tips Ø 10 for threaded rods M8 - ref. 990836
Pins, tips and rod-guiding plates for Ø 8 rods - ref. 990837
Striking plate in zinc-plated steel - ref. 038022



Backset mm 25 front plate zinc-plated steel	783380254	1	10	10
Backset mm 30 front plate zinc-plated steel	783380304	1	10	10
Backset mm 35 front plate zinc-plated steel	783380354	1	10	10



Code

Min. ord.
Multiple
package
Single
package

Electa for shutters zinc-plated steel front plate

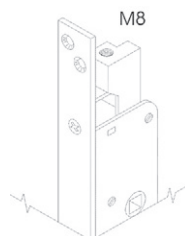
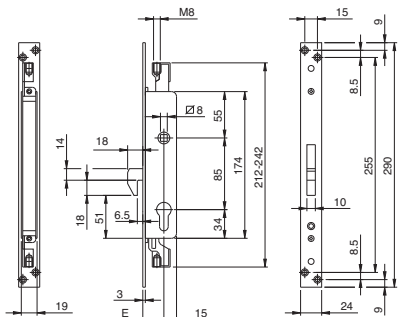

Mortice lock for metal frames, **SHUTTERS**, 3-POINT LOCKING, operating with European profile cylinder.
Pre-assembled M8 rod connection. Rods travel range mm 15. Front plate mm 290X24X3 IN ZINC-PLATED STEEL.
HOOK DEADBOLT, CLEARANCE 6,5, with mm 18 throw. Throw by handle follower mm 8,
handle locked by cylinder. 1 escutcheon.

Accessories to be ordered separately:

- 2 tips Ø 10 for threaded rods M8 - ref. 990836
- Pins, tips and rod-guiding plates for Ø 8 rods - ref. 990837
- Striking plate in zinc-plated steel - ref. 038022

Backset mm 25	783480254	1	10	10
Backset mm 30	783480304	1	10	10
Backset mm 35	783480354	1	10	10

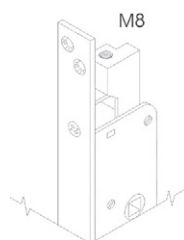
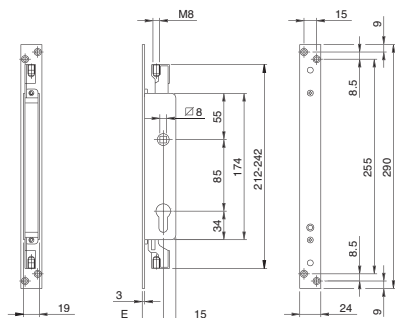

Mortice lock for metal frames, **SHUTTERS**, DOUBLE TOP/BOTTOM LOCKING, operating with European profile cylinder.
Pre-assembled M8 rod connection. Front plate mm **290x24x3** in ZINC-PLATED STEEL.
Rods travel range mm 15. Throw by handle follower mm 8,
handle locked by cylinder. 1 escutcheon.

Accessories to be ordered separately:

- 2 tips Ø 10 for threaded rods M8 - ref. 990836
- Pins, tips and rod-guiding plates for Ø 8 rods - ref. 990837

Backset mm 25	782080254	1	10	10
Backset mm 30	782080304	1	10	10
Backset mm 35	782080354	1	10	10





Code

Min. ord.
Multiple
package
Single
package

Electa for shutters zinc-plated steel front plate

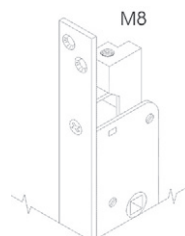
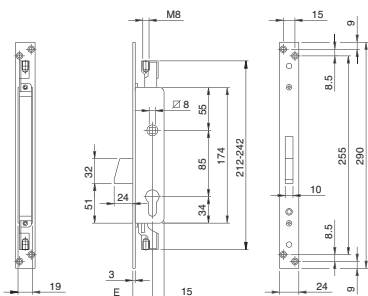

Mortice lock for metal frames, **SHUTTERS**, 3-POINT LOCKING, operating with assembled pin keys cylinder (insert 990875). Pre-assembled M8 rod connection. Rods travel range mm 15.

Front plate mm **290x24x3** in ZINC-PLATED STEEL. Rotating DEADBOLT mm 24 throw. Throw by handle follower mm 8, handle locked by cylinder. 3 keys.

2 key-guiding bushes (Key blank ref. 020275)

Accessories to be ordered separately:

2 tips Ø 10 for threaded rods M8 - ref. 990836

Pins, tips and rod-guiding plates for Ø 8 rods - ref. 990837

Striking plate in zinc-plated steel - ref. 038022

Backset mm 25	783380254C.9	1	10	10
Backset mm 30	783380304C.9	1	10	10
Backset mm 35	783380354C.9	1	10	10

KEYED-ALIKE (K.A.) VERSION IN GROUPS OF 10 PIECES

(Key blank code 020275)

Backset mm 25	783380254C.9Y	1	10	10
Backset mm 30	783380304C.9Y	1	10	10
Backset mm 35	783380354C.9Y	1	10	10

Backset mm 25 single coding 88001	783380254C.9Y1	1	10	10
Backset mm 30 single coding 88001	783380304C.9Y1	1	10	10
Backset mm 35 single coding 88001	783380354C.9Y1	1	10	10

Backset mm 25 single coding 88002	783380254C.9Y2	1	10	10
Backset mm 30 single coding 88002	783380304C.9Y2	1	10	10
Backset mm 35 single coding 88002	783380354C.9Y2	1	10	10

Backset mm 25 single coding 88003	783380254C.9Y3	1	10	10
Backset mm 35 single coding 88003	783380354C.9Y3	1	10	10

Backset mm 25 single coding 88004	783380254C.9Y4	1	10	10
Backset mm 30 single coding 88004	783380304C.9Y4	1	10	10
Backset mm 35 single coding 88004	783380354C.9Y4	1	10	10

Backset mm 25 single coding 88005	783380254C.9Y5	1	10	10
Backset mm 30 single coding 88005	783380304C.9Y5	1	10	10
Backset mm 35 single coding 88005	783380354C.9Y5	1	10	10



Code

Min. ord.
Multiple
package
Single
package

Locks for shutters zinc-plated front plate rods excursion 25 mm

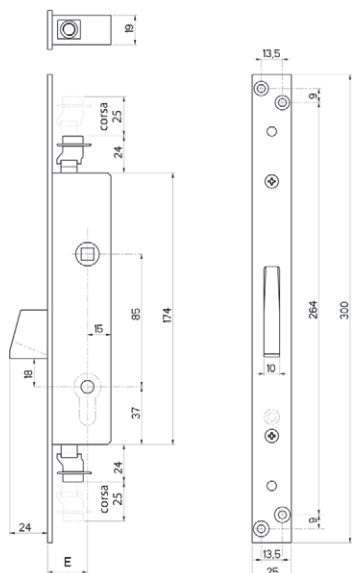

Mortice lock for metal frames, **SHUTTERS**, operating with **European profile cylinder**.

Deadbolt operated by handle. One throw lock.

Bolt with automatic security blockage.

25mm rod length. Cylinder to be ordered separately.



Backset mm 25	000007460425	10	-	10
Backset mm 30	000007460430	10	-	10
Backset mm 35	000007460435	10	-	10

Mortice lock for metal frames, **SHUTTERS**, operating with **cross-key cylinder**.

Deadbolt operated by handle. One throw lock.

Bolt with automatic security blockage.

25mm rod length.

3 keys for cross-key cylinder Ref. 91.01.75

Backset mm 25	000007461125	10	-	10
Backset mm 30	000007461130	10	-	10
Backset mm 35	000007461135	10	-	10



Mortice lock for metal frames, **SHUTTERS**. Euro profile Cylinder (Item 746). Cross key Cylinder (Item 746K).

Deadbolt operated by handle. One throw lock.

Bolt with automatic security blockage.

25mm rod length.

2 keys for cross-key cylinder Ref. 91.01.75

Backset mm 25	000007461425	10	-	10
Backset mm 30	000007461430	10	-	10
Backset mm 35	000007461435	10	-	10

Mortice lock for metal frames, **SHUTTERS**, operating with **cross-key cylinder**.

Deadbolt operated by handle. One throw lock.

Bolt with automatic security blockage.

25mm rod length.

1 KA key for cross-key cylinder Ref. 91.01.75

Backset mm 25	000007463425	10	-	10
Backset mm 30	000007463430	10	-	10
Backset mm 35	000007463435	10	-	10



Code

Min. ord.
Multiple package
Single package

Security lock ShutterTop for railings, shutters and gates

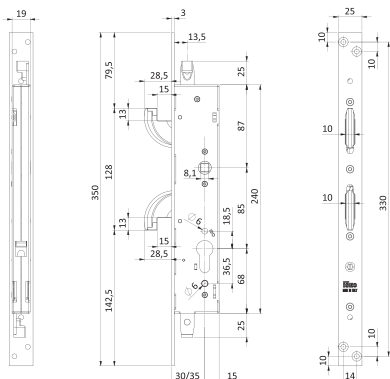

Mortise lock for **RAILINGS, SHUTTERS AND GATES**, TRIPLE LOCKING, European cylinder.

Pre-assembled M8 rod coupling connector. Rod travel 25 mm. Stainless Steel front plate **350X25X3** mm.

Rotating hook bolts with 28.5 mm throw and patented blocking system in the event of attempted burglary.

Bolts equipped with free rotation anti-cut pins. Throw by square handle follower 8mm, handle locking with cylinder.

Through holes for cylinder escucheon. Certified according to the standard EN 12209:2003/AC:2005

Matching accessories:

2 tips Ø 10 for M8 threaded rods - cod. 990836

Kit for internal straight or deviated rods M8 - cod. 990837

Stainless steel strike plate - cod. 033098

2 rods Ø 10 L=1200 - cod. 990811

Backset mm 30	7C3425302	1	10	10
Backset mm 35	7C3425352	1	10	10

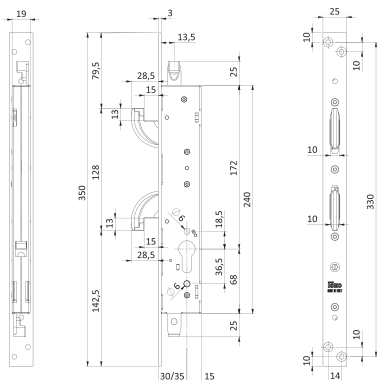

Mortise lock for **RAILINGS, SHUTTERS AND GATES**, TRIPLE LOCKING, European cylinder.

Pre-assembled M8 rod coupling connector. Rod travel 25 mm. Stainless Steel front plate **350X25X3** mm .

Rotating hook bolts with 28.5 mm throw and patented blocking system in the event of attempted burglary.

Bolts equipped with free rotation anti-cut pins. Throw by cylinder. Through holes for cylinder escucheon.

Certified according to the standard EN 12209:2003/AC:2005

Matching accessories:

2 tips Ø 10 for M8 threaded rods - cod. 990836

Kit for internal straight or deviated rods M8 - cod. 990837

Stainless steel strike plate - cod. 033098

2 rods Ø 10 L=1200 - cod. 990811

Backset mm 30	7C3A25302	1	10	10
Backset mm 35	7C3A25352	1	10	10



Code

Min. ord.
Multiple
package
Single
package

Security lock **ShutterTop** for railings, shutters and gates

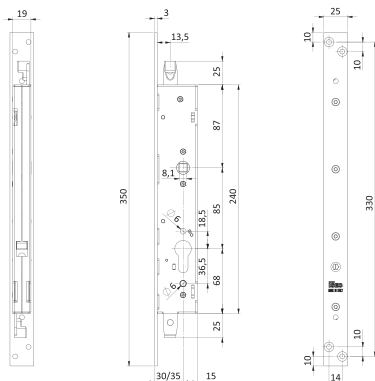

Mortise lock for **RAILINGS, SHUTTERS AND GATES**, Double LOCKING, European cylinder.
Pre-assembled M8 rod coupling connector. Rod travel 25 mm. Stainless Steel front plate **350X25X3** mm.
Throw by square handle follower 8 mm, handle locking with cylinder.
Through holes for cylinder escutcheon.
Certified according to the standard EN 12209:2003/AC:2005

Matching accessories:

- 2 tips Ø 10 for M8 threaded rods - cod. 990836
- Kit for internal straight or deviated rods M8 - cod. 990837
- Stainless steel strike plate - cod. 033098
- 2 rods Ø 10 L=1200 - cod. 990811

Backset mm 30	7C2425302	1	10	10
Backset mm 35	7C2425352	1	10	10

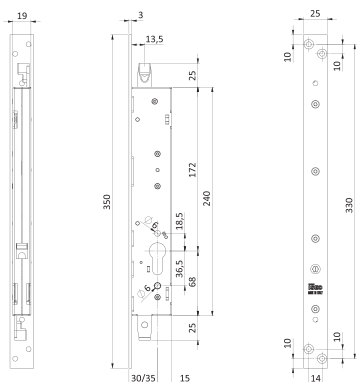

Mortise lock for **RAILINGS, SHUTTERS AND GATES**, Double LOCKING, European cylinder.
Pre-assembled M8 rod coupling connector. Rod travel 25 mm.
Stainless Steel front plate **350X25X3** mm.
Throw by cylinder. Through holes for cylinder escutcheon.
Certified according to the standard EN 12209:2003/AC:2005

Matching accessories:

- 2 tips Ø 10 for M8 threaded rods - cod. 990836
- Kit for internal straight or deviated rods M8 - cod. 990837
- Stainless steel strike plate - cod. 033098
- 2 rods Ø 10 L=1200 - cod. 990811

Backset mm 30	7C2A25302	1	10	10
Backset mm 35	7C2A25352	1	10	10



Code

Min. ord.
Multiple
package
Single
package

Security lock ShutterTop for railings, shutters and gates

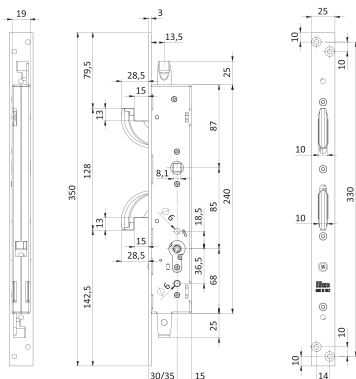

Mortise lock for **RAILINGS, SHUTTERS AND GATES**, TRIPLE LOCKING, Cross-key cylinder.

Pre-assembled M8 rod coupling connector. Rod travel 25 mm.

Stainless Steel front plate **350X25X3** mm.

Rotating hook bolts with 28.5 mm throw and patented blocking system in the event of attempted burglary.

Bolts equipped with free rotation anti-cut pins. Throw by square handle follower 8mm, handle locking with cylinder.

Through holes for cylinder escutcheon. Certified according to the standard EN 12209:2003/AC:2005

Matching accessories:

2 tips Ø 10 for M8 threaded rods - cod. 990836

Kit for internal straight or deviated rods M8 - cod. 990837

Stainless steel strike plate - cod. 033098

2 rods Ø 10 L=1200 - cod. 990811

Backset mm 30	7C3425302C.9	1	10	10
Backset mm 35	7C3425352C.9	1	10	10

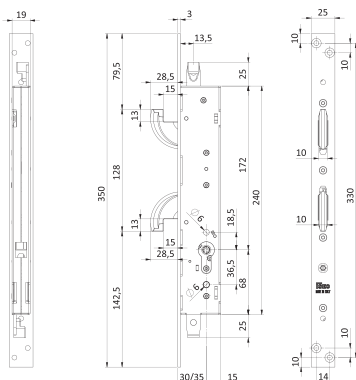

Mortise lock for **RAILINGS, SHUTTERS AND GATES**, TRIPLE LOCKING, European cylinder.

Pre-assembled M8 rod coupling connector. Rod travel 25 mm. Stainless Steel front plate 350X25X3 mm.

Rotating hook bolts with 28.5 mm throw and patented blocking system in the event of attempted burglary.

Bolts equipped with free rotation anti-cut pins. Throw by cylinder.

Through holes for cylinder escutcheon. Certified according to the standard EN 12209:2003/AC:2005

Matching accessories:

2 tips Ø 10 for M8 threaded rods - cod. 990836

Kit for internal straight or deviated rods M8 - cod. 990837

Stainless steel strike plate - cod. 033098

2 rods Ø 10 L=1200 - cod. 990811

Backset mm 30	7C3A25302C.9	1	10	10
Backset mm 35	7C3A25352C.9	1	10	10

Code
Single
package
Multiple
package
Min. ord.

Accessories

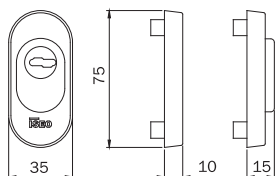

Anti-drilling escoucheon for Euro cylinder.
External and internal **aluminium** covers. External cover with anti-drill carbonitrided steel disk. Plate spacers.
Anti-drill spheres to protect screws. Fixing screws.

PAINTED BLACK **040809** 1 - 1

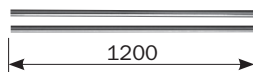

Pair of internal straight and slotted rods $\varnothing 8$
SERIE 782-783-963-983-7C2-7C3

990811 10 - 10



Stainless steel
strike plate
for articles 7C3A e 7C34
Stainless steel

033098 1 - 10

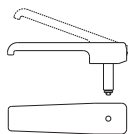

Compact Handle
in metallic material. Fixed though expansion squared pin.

00.235.005 5 - 5

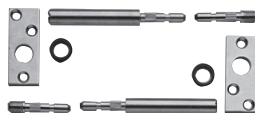

Pins, tips and rod-guiding plates for $\varnothing 8$ rods.

990837 10 - 10

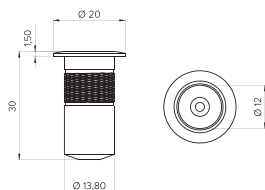
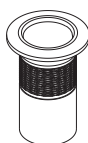

Floor socket.

990861



2 tips $\varnothing 10$ for threaded rods M8.

990836 10 - 10

Code
Multiple
package
Single
package
Min. ord.

Accessories

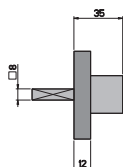
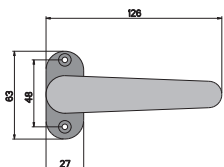

Black plastic
handle
for items 746, 7C2 and 7C3

0000098000706 12 - 12

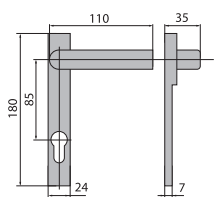

Black plastic
handle
for item 746

0000098000716 12 - 12

Adaptor for cross key cylinder

5412600260000 100 - 100

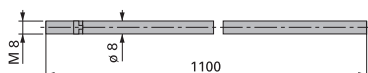

M8 rod screwed
connection
In zinc-plated steel
For item 749

Industrial package without tip

0000099995011 50 - 50

With anti-saw tip \varnothing 8 mm

0000099990011 10 - 10

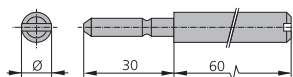

Rod tips, in cemented steel, screw-driver cut
For items 746, 7C3 and 7C2

\varnothing 10

0000099997101 50 - 50

\varnothing 12

0000099997121 50 - 50

741N centre distance 85

741A centre distance 92

Series 741 mortise locks for door jambs are offered in a wide choice of versions and finishes. These locks are available as two different centre distance variants (**85** and **92** mm), each with its own specific characteristics. May be used together with the extensive range of Iseo cylinders to attain any desired degree of security for a metal door. Series 741 locks are compliant with EN12209:2016

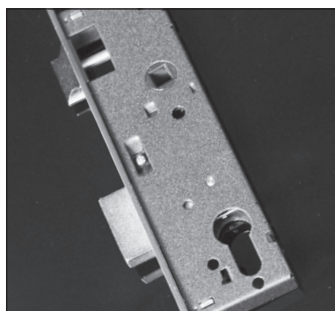

Closed case and the fixing holes



Main features: 741N - centre distance 85

- Painted steel case, closed on all sides to prevent the accidental introduction of machining chips from entering the mechanism
- Reversible latchbolt
- 14 mm deadbolt, 1 throw
- 2 fixing holes, 21.5 mm below and 46 mm above the handle
- Compatible with European profile cylinders
- Latchbolt operated by handle and key
- Latchbolt and deadbolt flush with front plate
- 85 mm centre distance
- 8 mm handle follower
- 21, 26, 31, 36 mm backsets
- 22 mm square front plate

Front plate finish

- Chrome-plated steel
- Stainless steel



Main characteristics: 741A - 92 mm centre distance

- Painted steel box enclosed on all sides to keep machining debris out of mechanism
- Reversible latch with adjustable protrusion
- 14 mm deadbolt, single-throw, for 25 mm case size
- Oversized 20 mm deadbolt, single-throw, for 30 and 35 mm case sizes
- 3 through-holes, two of which with centre distance of 43 mm plus one upper hole
- Works with Euro profile cylinder
- Latch retracted with handle and key
- Latch and deadbolt flush with faceplate
- Centre distance 92 mm
- Square handle spindle, 8 mm
- Case sizes 25, 30, 35 mm
- 22 mm faceplate, square edge



Faceplate finish

- stainless steel



Code

Min. ord.
Multiple
package
Single
package

741N Locks for metal frames - 85 mm centre distance

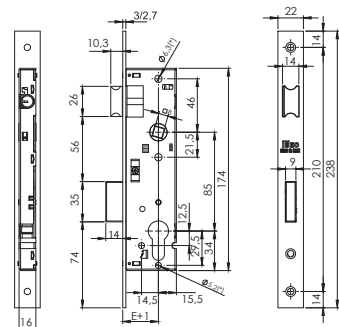
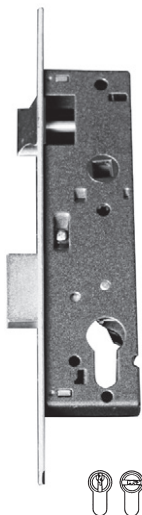

Closed case mortice lock for metal frames, operating with European profile cylinder.

Front plate mm 238x22x3 in **stainless steel**. One 15 mm throw.

REVERSIBLE LATCHBOLT AND DEADBOLT. Latchlocking by key or handle follower mm 8.

Cylinder screw. Version with cylinder on request.

Backset mm 21	741N202	1	10	10
Backset mm 26	741N252	1	10	10
Backset mm 31	741N302	1	10	10
Backset mm 36	741N352	1	10	10

Closed case mortice lock for metal frames, operating with European profile cylinder.

Front plate mm 238x22x2,7 in **Chrome-plated**. One 15 mm throw.

REVERSIBLE LATCHBOLT AND DEADBOLT. Latchlocking by key or handle follower mm 8 .

Cylinder screw. Version with cylinder on request.

Backset mm 21	741N203	1	10	10
Backset mm 26	741N253	1	10	10
Backset mm 31	741N303	1	10	10
Backset mm 36	741N353	1	10	10

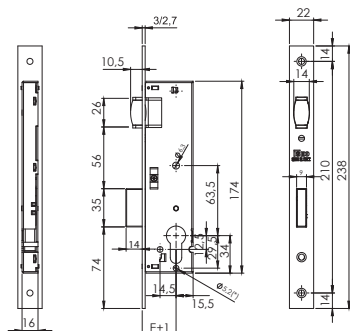

Closed case mortice lock for metal frames, operating with European profile cylinder.

Front plate mm 238x22x3 in **stainless steel**. One 15 mm throw. **ADJUSTABLE ROLLER AND DEADBOLT.**

Cylinder screw. Version with cylinder on request.

Backset mm 21	743N202	1	10	10
Backset mm 26	743N252	1	10	10
Backset mm 31	743N302	1	10	10
Backset mm 36	743N352	1	10	10

Closed case mortice lock for metal frames, operating with European profile cylinder.

Front plate mm 238x22x2,7 in **Chrome-plated**. One 15 mm throw. **ADJUSTABLE ROLLER AND DEADBOLT.**

Cylinder screw. Version with cylinder on request.

Backset mm 21	743N203	1	10	10
Backset mm 26	743N253	1	10	10
Backset mm 31	743N303	1	10	10
Backset mm 36	743N353	1	10	10



Code

Min. ord.
Multiple package
Single package

741N Locks for metal frames - 85 mm centre distance

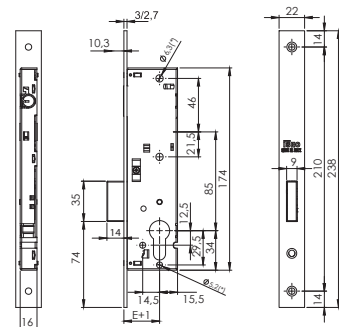

Closed case mortice lock for metal frames, operating with European profile cylinder.

Front plate mm 238x22x3 in **stainless steel**. One 15 mm throw. **DEADBOLT ONLY**.

Cylinder screw.

Version with cylinder on request.

Backset mm 21	745N202	1	10	10
Backset mm 26	745N252	1	10	10
Backset mm 31	745N302	1	10	10
Backset mm 36	745N352	1	10	10

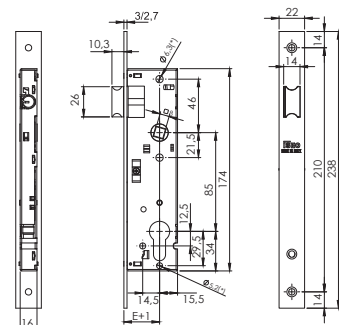

Closed case mortice lock for metal frames, operating with European profile cylinder.

Front plate mm 238x22x3 in **stainless steel**. **REVERSIBLE LATCHBOLT ONLY**.

Latching by key or handle follower mm 8. Cylinder screw.

Version with cylinder on request.

Backset mm 21	749N202	1	10	10
Backset mm 26	749N252	1	10	10
Backset mm 31	749N302	1	10	10
Backset mm 36	749N352	1	10	10



Code

Min. ord.
Multiple
package
Single
package

741A Locks for metal frames - centre distance 92

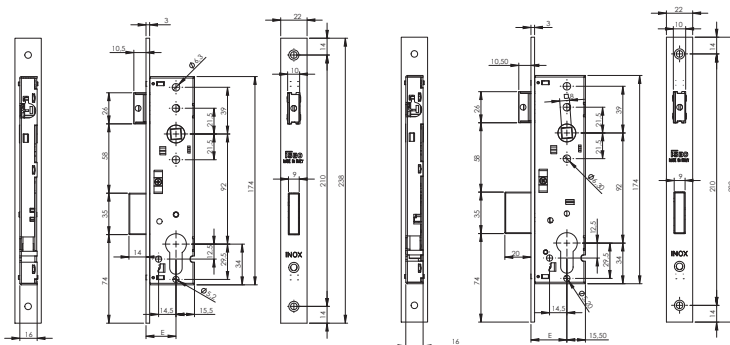

Mortise lock for door jams with sealed casing for use with Euro profile cylinder.

Stainless steel faceplate, **238x22x3** mm. 1 x 14 mm bolt (case size 25), 1 oversized 20 mm bolt (case sizes 30 and 35). **REVERSIBLE/ADJUSTABLE LATCH AND DEADBOLT**
Latch retracted with key or with 8 mm SQUARE HANDLE SPINDLE. Screw for cylinder.

Backset mm 25	741A252	1	10	10
Backset mm 30	741A302	1	10	10
Backset mm 35	741A352	1	10	10

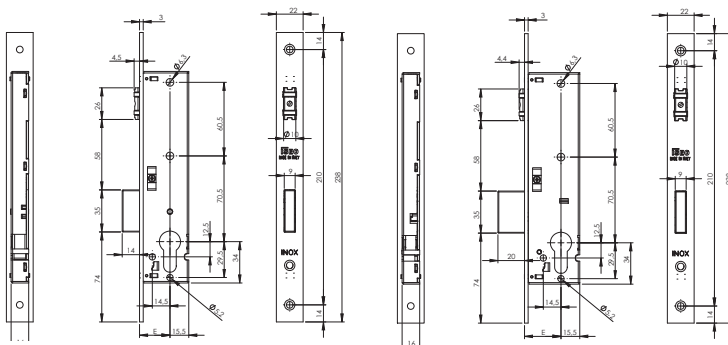

Mortise lock for door jams with sealed casing for use with Euro profile cylinder.

Stainless steel faceplate, **238x22x3** mm. 1 x 14 mm bolt (case size 25), 1 oversized 20 mm bolt (case sizes 30 and 35). **ADJUSTABLE ROLLER AND DEADBOLT**
Screw for cylinder.

Backset mm 25	743A252	1	10	10
Backset mm 30	743A302	1	10	10
Backset mm 35	743A352	1	10	10

Code

Multiple
package
Single
package

Min. ord.

Locks for glass doors

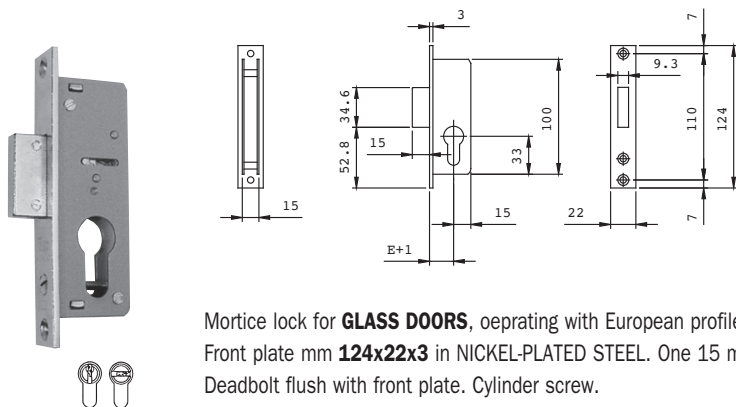

Mortice lock for **GLASS DOORS**, operating with European profile cylinder.

Front plate mm **124x22x3** in NICKEL-PLATED STEEL. One 15 mm throw.

Deadbolt flush with front plate. Cylinder screw.

Accessories to be ordered separately:

Striking plate in chrome-plated steel ref. 033094

Backset mm 20 front plate in stainless steel.

745200F

1

10

10



Code

Min. ord.
Multiple
package
Single
package

Locks for metal frames

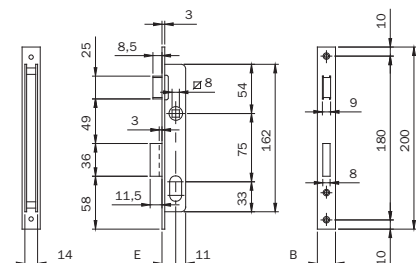

Open-case mortice lock for metal frames, operating with oval cylinder. One 9 mm throw.
CHROME-PLATED STEEL front plate. DEADBOLT extended by 3 mm **SEPARATE LATCHBOLT**
with latchlocking by handle follower mm 8. Backset mm 15. Cylinder screw.

Accessories to be ordered separately:

Striking plate in chrome-plated steel - ref. 033013

Front plate mm 200x16x3	7501510	1	10	10
Front plate mm 200x20x3	7501520	1	10	10

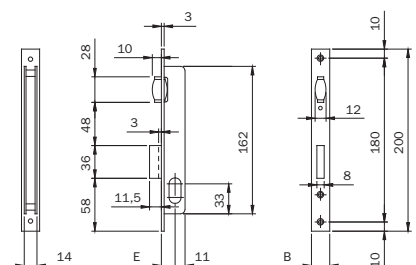

Open-case mortice lock for metal frames, operating with oval cylinder. One 9 mm throw.
CHROME-PLATED STEEL FRONT PLATE. DEADBOLT extended by 3 mm **ADJUSTABLE ROLLER**.
Backset mm 15. Cylinder screw.

Accessories to be ordered separately:

Striking plate in chrome-plated steel - ref. 033013

Front plate mm 200x16x3	7521510	1	10	10
Front plate mm 200x20x3	7521520	1	10	10

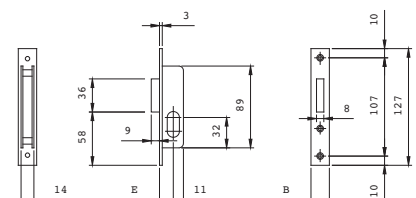

Open-case mortice lock for metal frames, operating with oval cylinder. One 9 mm throw.
Front plate in CHROME-PLATED STEEL. **DEADBOLT FLUSH WITH FRONT PLATE**.
Backset mm 15. Cylinder screw.

Accessories to be ordered separately:

Striking plate in chrome-plated steel - ref. 033013 - ref. 033014

Front plate mm 127x16x3	7581510	1	10	10
Front plate mm 127x20x3	7581520	1	10	10



Code

Min. ord.
Multiple
package
Single
package

Locks for metal frames

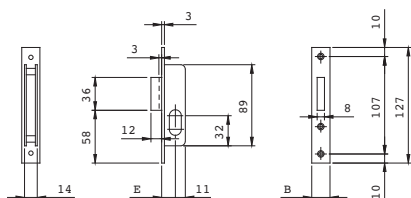

Open-case mortice lock for metal frames, operating with oval cylinder. One 9 mm throw.
Front plate in CHROME-PLATED STEEL. DEADBOLT extended 3 mm. Backset mm 15. Cylinder screw.

Accessories to be ordered separately:

Striking plate in chrome-plated steel - ref. 033033 - ref. 033034

Front plate mm 127x16x3	7601510	1	10	10
Front plate mm 127x20x3	7601520	1	10	10

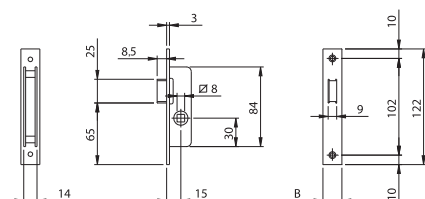

Open-case mortice lock for metal frames. CHROME-PLATED front plate.
LATCHLOCKING by handle follower mm 8.

Accessories to be ordered separately:

Striking plate in chrome-plated steel - ref. 033003 - ref. 033004

Front plate mm 122x16x3	762001	1	10	10
Front plate mm 122x20x3	762002	1	10	10

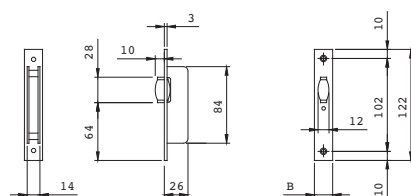

Open-case mortice lock for metal frames. CHROME-PLATED front plate.
ADJUSTABLE ROLLER.

Accessories to be ordered separately:

Striking plate in chrome-plated steel - ref. 033003 - ref. 033004

Front plate mm 122x16x3	764001	1	10	10
Front plate mm 122x20x3	764002	1	10	10



Code

Min. ord.
Multiple
package
Single
package

Locks for metal frames

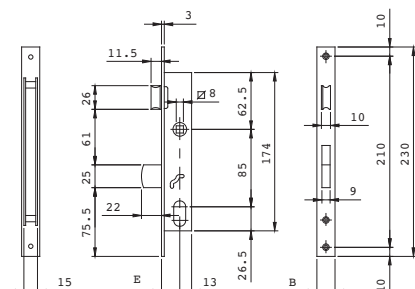

Open-case mortice lock for metal frames, operating with oval cylinder. 1 **BAYONET** throw 22 mm
SEPARATE LATCHBOLT with latching by handle follower mm 8. Backset mm 20. Cylinder screw.

Accessories to be ordered separately:

Chrome-plated striking plate - ref. 033091 - ref. 033092

Chrome-plated brass striking plate - ref. 033091.9 - ref. 033092.9

Front plate mm 230x16x3 in CHROME-PLATED STEEL	7542010	1	10	10
Front plate mm 230x16x3 in CORROSION-RESISTANT CHROME-PLATED BRASS	75420109	1	10	10
Front plate mm 230x20x3 in CHROME-PLATED STEEL	7542020	1	10	10
Front plate mm 230x20x3 in CORROSION-RESISTANT CHROME-PLATED BRASS	75420209	1	10	10

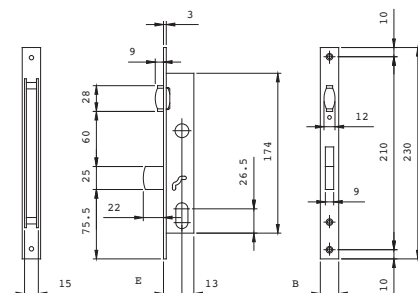

Open-case mortice lock for metal frames, operating with oval cylinder. 1 **BAYONET** throw 22 mm
ADJUSTABLE ROLLER. Backset mm 20. Cylinder screw.

Accessories to be ordered separately:

Chrome-plated steel striking plate - ref. 033091 - ref. 033092

Chrome-plated brass striking plate - ref. 033091.9 - ref. 033092.9

Front plate mm 230x16x3 in CHROME-PLATED STEEL	7562010	1	10	10
Front plate mm 230x20x3 in CHROME-PLATED STEEL	7562020	1	10	10



Code

Min. ord.
Multiple
package
Single
package

Locks for metal frames

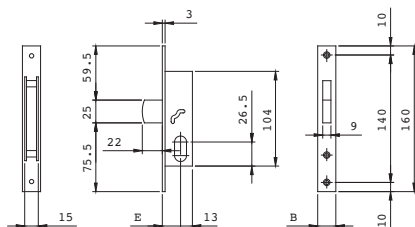

Open-case mortice lock for metal frames, operating with oval cylinder. 1 **BAYONET** throw 22 mm
Backset mm 20. Cylinder screw.

Accessories to be ordered separately:

Chrome-plated steel striking plate - ref. 033091 - ref. 033092

Chrome-plated brass striking plate - ref. 033091.9 - ref. 033092.9

Front plate mm 230x16x3 in CHROME-PLATED STEEL	7662010	1	10	10
Front plate mm 230x16x3 in CORROSION-RESISTANT CHROME-PLATED BRASS	76620109	1	10	10
Front plate mm 230x20x3 in CHROME-PLATED STEEL	7662020	1	10	10

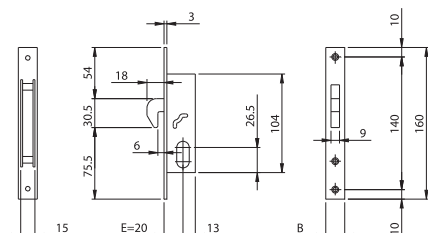

Open-case mortice lock for metal frames, operating with oval cylinder.
1 throw, with **HOOK CLEARANCE 6**, 18 mm. Backset mm 20.
Supplied with striking plate 033095 - 033095.9. Cylinder screw.

Front plate mm 160x16x3 in CHROME-PLATED STEEL	7682010	1	10	10
Front plate mm 160x20x3 in CHROME-PLATED STEEL	7682020	1	10	10
Front plate mm 160x20x3 in CORROSION-RESISTANT CHROME-PLATED BRASS	76820209	1	10	10

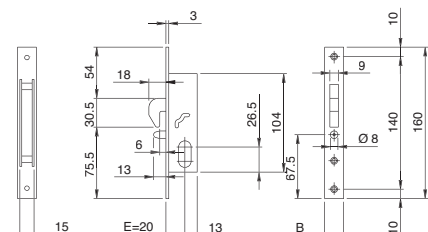

Open-case mortice lock for metal frames, with lift-proof pin, operating with oval cylinder. 1 throw, **HOOK WITH CLEARANCE 6**, 18 mm. Backset mm 20.
Supplied with striking plate 033095 - 033095.9. Cylinder screw.

Front plate mm 160x16x3 in CHROME-PLATED STEEL	7682110	1	10	10
Front plate mm 160x20x3 in CHROME-PLATED STEEL	7682120	1	10	10
Front plate mm 160x20x3 in CORROSION-RESISTANT CHROME-PLATED BRASS	76821209	1	10	10



Code

Min. ord.
Multiple
package
Single
package

Locks for metal frames

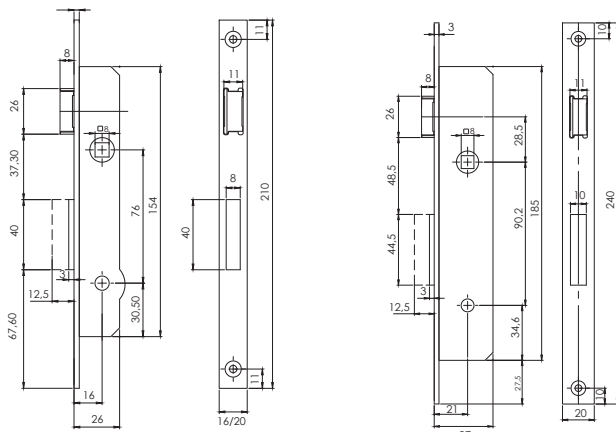

Mortise lock for metal frames.

One throw, reversable latch, Front plate in steel, nickel-plated.

1 KA key for cross-key cylinder Ref. 000000910175

Backset 16 - Front plate 16	000009013116	2	-	2
Backset 16 - Front plate 20	000009014116	2	-	2
Backset 21 - Front plate 20	000009013121	2	-	2

Mortise lock for metal frames.

One throw, reversable latch, Front plate in steel, nickel-plated.

3 keys for cross-key cylinder Ref. 000000910175

Backset 16 - Front plate 16	000009011116	2	-	2
Backset 16 - Front plate 20	000009012116	2	-	2
Backset 21 - Front plate 20	000009010121	2	-	2

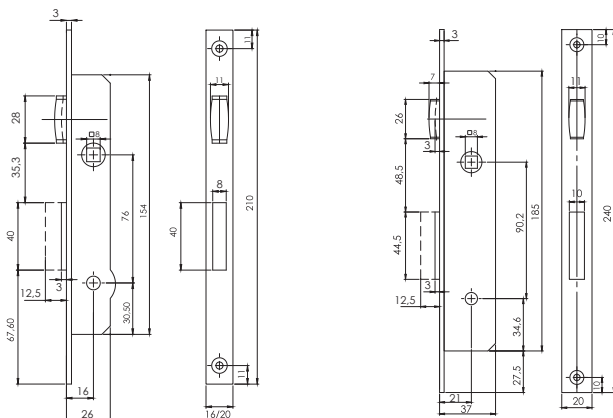

Mortise lock for metal frames.

One throw, adjustable roller catch, Front plate in steel, nickel-plated.

1 KA key for cross-key cylinder Ref. 000000910175

Backset 16 - Front plate 16	000009023116	2	-	2
Backset 16 - Front plate 20	000009024116	2	-	2
Backset 21 - Front plate 20	000009023121	2	-	2

Mortise lock for metal frames.

One throw, adjustable roller catch, Front plate in steel, nickel-plated.

3 keys for cross-key cylinder Ref. 000000910175

Backset 16 - Front plate 16	000009021116	2	-	2
Backset 16 - Front plate 20	000009022116	2	-	2
Backset 21 - Front plate 20	000009020121	2	-	2



Code

Multiple
package
Single
package

Min. ord.

Locks for metal frames

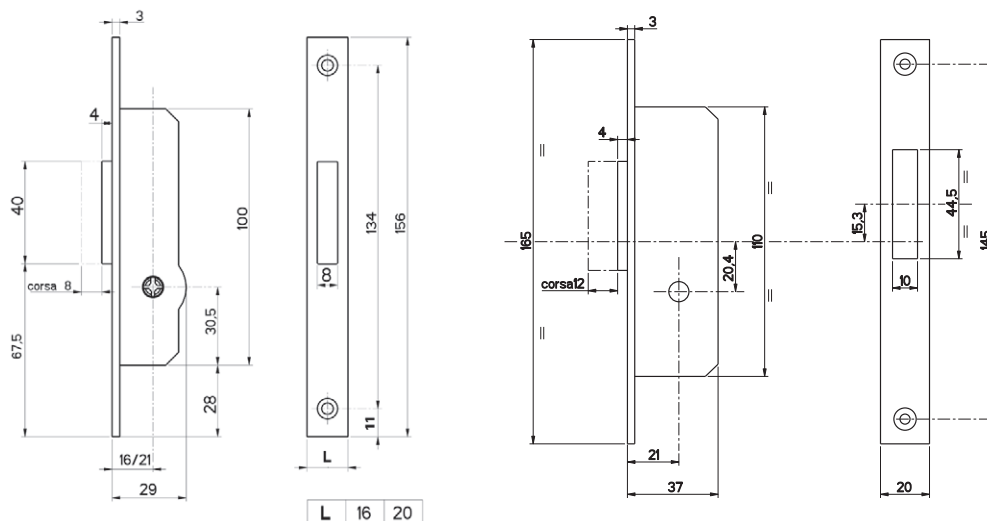

Mortice lock for metal frames.

One throw, Front plate in steel, nickel-plated.

1 KA key for cross-key cylinder Ref. 000000910175

Backset 16 - Front plate 16	000009033116	2	-	2
Backset 16 - Front plate 20	000009034116	2	-	2
Backset 21 - Front plate 20	000009033121	2	-	2
Backset 16 - Front plate 16	000009033416	12	-	12
Backset 16 - Front plate 20	000009034416	12	-	12

Mortice lock for metal frames.

One throw, Front plate in steel, nickel-plated.

3 keys for cross-key cylinder Ref. 000000910175

Backset 16 - Front plate 16	000009031116	2	-	2
Backset 16 - Front plate 20	000009032116	2	-	2
Backset 21 - Front plate 20	000009030121	2	-	2

Mortice lock for metal frames.

One throw, Front plate in steel, nickel-plated.

2 keys for cross-key cylinder Ref. 000000910175

Backset 16 - Front plate 16	000009031416	12	-	12
Backset 16 - Front plate 20	000009032416	12	-	12



Code

Min. ord.
Multiple
package
Single
package

Locks for metal frames

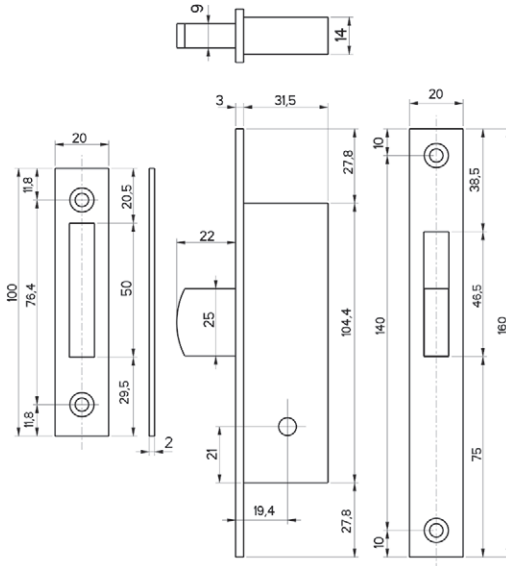

Mortice lock for metal frames. Backset 20.
Tipping bolt, Front plate in steel, nickel-plated.
2 keys for cross-key cylinder Ref. 91.01.75

0000003031420

12

- 12

Mortice lock for metal frames. Backset 20.
Tipping bolt, Front plate in steel, nickel-plated.
Available KA groups with 12 locks or multiple of it.
1 KA key for cross-key cylinder Ref. 91.01.75

Backset 19,4 - Front plate 20 KA1

0000003033421

12

- 12

Backset 19,4 - Front plate 20 KA2

0000003033422

12

- 12



Code

Min. ord.
Multiple
package
Single
package

Locks for metal frames

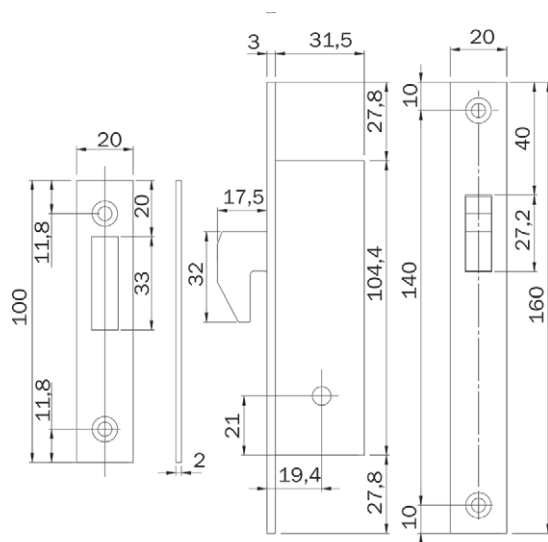

Mortice lock for metal frames. Backset 20.
Backing hook bolt, Front plate in steel, nickel-plated.
2 keys for cross-key cylinder Ref. 91.01.75

0000003041420

12 - 12

Mortice lock for metal frames. Backset 20.
Backing hook bolt, Front plate in steel, nickel-plated.
Available KA groups with 12 locks or multiple of it.
1 KA keys for cross-key cylinder Ref. 91.01.75

Backset 19,4 - Front plate 20 KA1

0000003043421

12 - 12

Backset 19,4 - Front plate 20 KA2

0000003043422

12 - 12

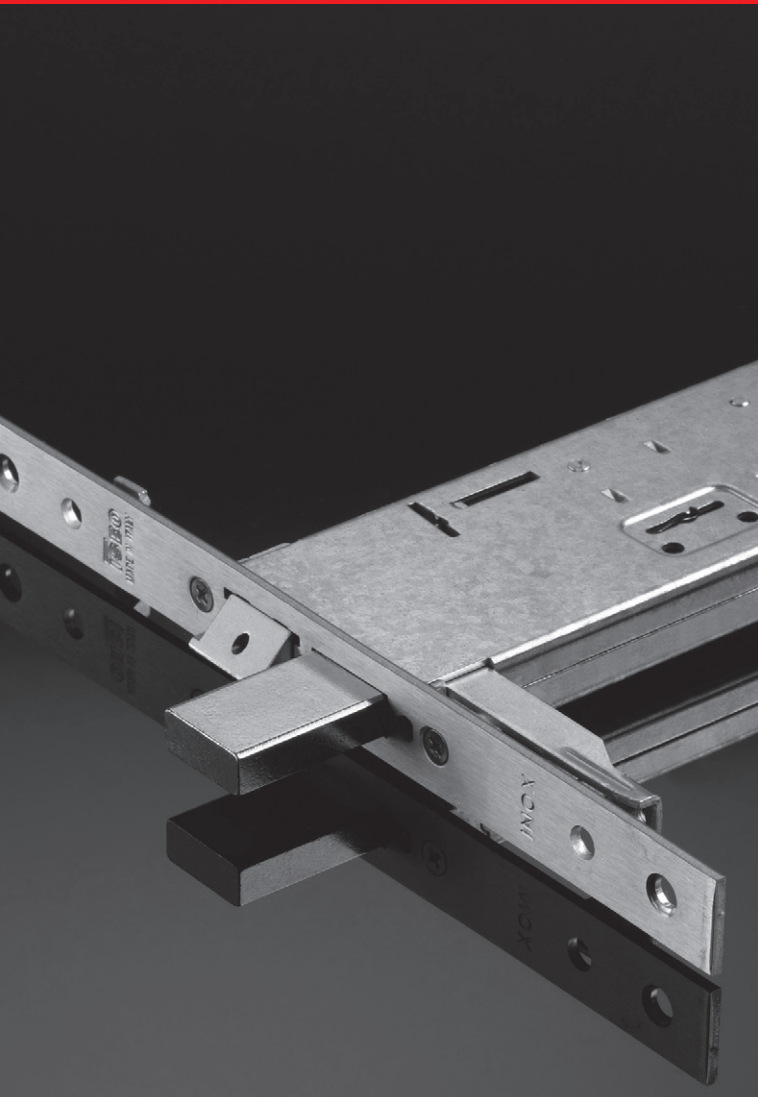

**Mortice locks for
metal frames**



Code

Min. ord.
Multiple
package
Single
package

Electric mortice locks stainless steel front plate mm 22

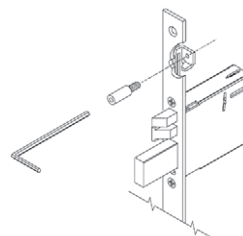
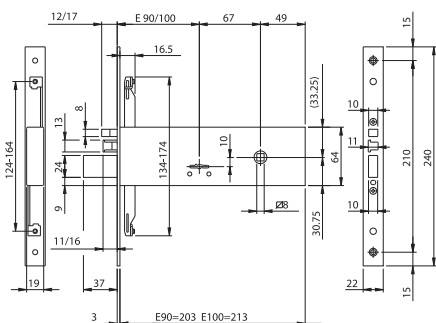
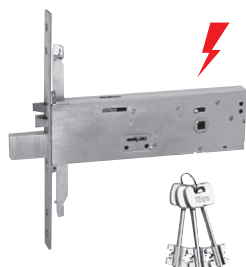

Double-bit electric mortice lock for metal frames. **12Vac/dc**. 3-POINT LOCKING. Rods screwed connection.
3 KEYS **mm 100**. Front plate in STAINLESS STEEL **240X22X3**. Case height mm 64. Four mm 9 throws.

SEPARATE REVERSIBLE AND ADJUSTABLE LATCHBOLT.

2 nylon key-guides. Pair of front plate supports.

Fixing screws. Instruction sheet (Key blank 990802).

Accessories to be ordered separately:

Pair of plates to connect the lock to the external rods - ref. 990853

Deviators for lateral 3-point locking, external rods - ref. 780322252

Deviators for lateral 3-point locking, internal rods - ref. 780302252

Pair of internal deviated rods with accessories - ref. 990850

Pair of internal straight rods - ref. 990851

Striking plates

Backset mm 100	963900102	1	10	10
Backset mm 90	963900902	1	10	10

Double-bit electric mortice lock for metal frames. **12Vac/dc**. 3-POINT LOCKING. Rods screwed connection.
3 KEYS **mm 79**. Front plate in STAINLESS STEEL **240X22X3**. Case height mm 64. Four mm 9 throws.

SEPARATE REVERSIBLE AND ADJUSTABLE LATCHBOLT.

2 nylon key-guides. Pair of front plate supports.

Fixing screws. Instruction sheet (Key blank 990802).

Accessories to be ordered separately:

Pair of plates to connect the lock to the external rods - ref. 990853

Deviators for lateral 3-point locking, external rods - ref. 780322252

Deviators for lateral 3-point locking, internal rods - ref. 780302252

Pair of internal deviated rods with accessories - ref. 990850

Pair of internal straight rods - ref. 990851

Striking plates

Backset mm 100	963910102	1	10	10
Backset mm 90	963910902	1	10	10



Code

Min. ord.
Multiple
package
Single
package

Mortice locks stainless steel front plate mm 22

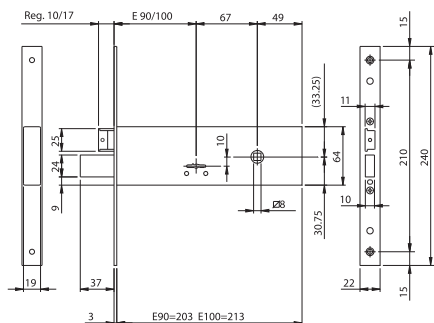

Double-bit mortice lock for metal frames. **MODULAR. LATERAL LOCKING. 3 KEYS mm 100.**

Front plate in STAINLESS STEEL **240X22X3**. Case height mm 64. Four mm 9 throws

REVERSIBLE AND ADJUSTABLE LATCHBOLT.

THE LATCHBOLT CAN BE REPLACED WITH THE ROLLER OR WITH THE CAP FOR ONLY DEADBOLT VERSIONS.

2 nylon key guides. Pair of front plate supports. Cylinder fixing screws. Fixing screws.

Instruction sheet (Key blank 990802).

Accessories to be ordered separately:

Modular roller - ref. 040820

Modular plug for latchbolt hole - ref. 040830

Striking plates

Backset mm 100	961100102	1	10	10
Backset mm 90	961100902	1	10	10

Double-bit mortice lock for metal frames. **MODULAR. LATERAL LOCKING. 3 KEYS mm 79.**

Front plate in STAINLESS STEEL **240X22X3**. Case height mm 64. Four mm 9 throws

REVERSIBLE AND ADJUSTABLE LATCHBOLT.

THE LATCHBOLT CAN BE REPLACED WITH THE ROLLER OR WITH THE CAP FOR ONLY DEADBOLT VERSIONS.

2 nylon key guides. Pair of front plate supports. Cylinder fixing screw. Fixing screws.

Instruction sheet (Key blank 990802).

Accessories to be ordered separately:

Modular roller - ref. 040820

Modular plug for latchbolt hole - ref. 040830

Striking plates

Backset mm 100	961110102	1	10	10
Backset mm 90	961110902	1	10	10



Code

Min. ord.
Multiple
package
Single
package

Mortice locks stainless steel front plate mm 22

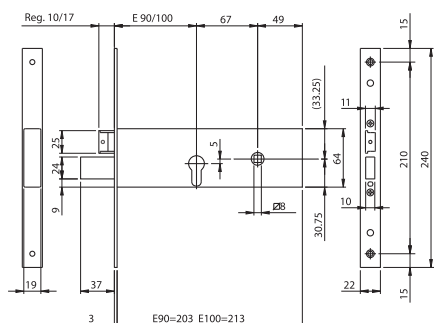
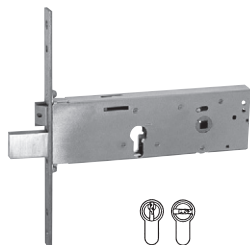

Double-bit mortice lock for metal frames. **MODULAR**. LATERAL LOCKING. Front plate in STAINLESS STEEL **240X22X3**. Case height mm 64. Three mm 12 throws. **SEPARATE REVERSIBLE AND ADJUSTABLE LATCHBOLT**. THE LATCHBOLT CAN BE REPLACED WITH THE ROLLER OR WITH THE CAP FOR ONLY DEADBOLT VERSIONS. 2 escutcheons. Pair of front plate supports. Cylinder fixing screw. Fixing screws. Instruction sheet.

Accessories to be ordered separately:

- Modular roller - ref. 040820
- Modular plug for latchbolt hole - ref. 040830
- Striking plates

Backset mm 100	961120102	1	10	10
Backset mm 90	961120902	1	10	10

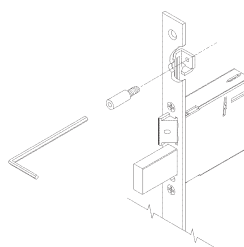
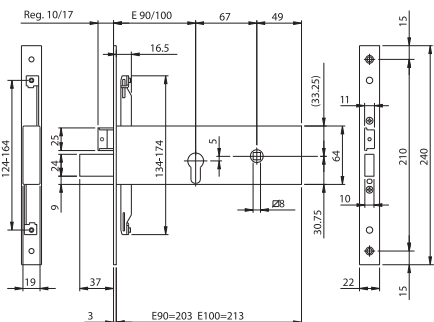

Double-bit mortice lock for metal frames. **MODULAR**. 3-POINT LOCKING. Rods screwed connections. Front plate in STAINLESS STEEL **240X22X3**. Case height mm 64. Three mm 12 throws. **SEPARATE REVERSIBLE AND ADJUSTABLE LATCHBOLT**. THE LATCHBOLT CAN BE REPLACED WITH THE ROLLER OR WITH THE CAP FOR ONLY DEADBOLT VERSIONS. 2 escutcheons. Pair of front plate supports. Internal cylinder fixing screw. Fixing screws. Instruction sheet.

Accessories to be ordered separately:

- Modular roller - ref. 040820
- Modular plug for latchbolt hole - ref. 040830
- Pair of plates to connect the lock to the external rods - ref. 990853
- Deviators for lateral 3-point locking, external rods - ref. 780322252
- Deviators for lateral 3-point locking, internal rods - ref. 780302252
- Pair of internal deviated rods with accessories - ref. 990850
- Pair of internal straight rods - ref. 990851
- Striking plates

Backset mm 100	963120102	1	10	10
Backset mm 90	963120902	1	10	10



Code

Min. ord.
Multiple
package
Single
package

**Mortice locks
stainless steel front plate mm 22**

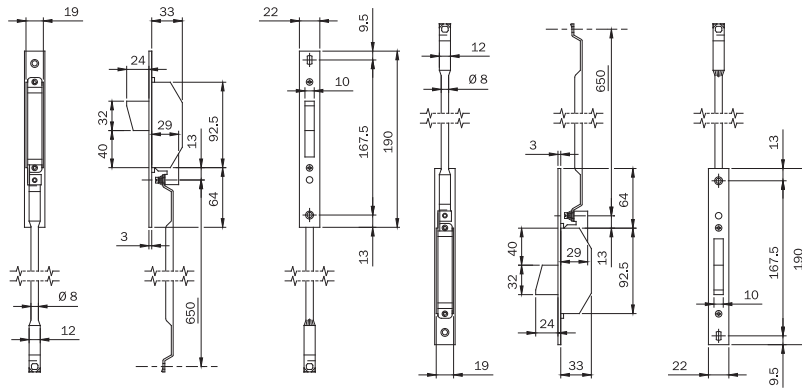
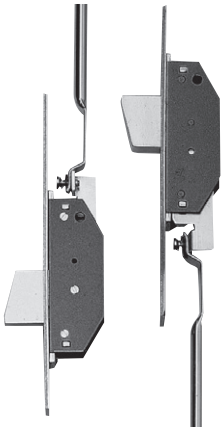

Deviators for 3-point lateral locking. Internal rods to be used with locks with screwed connection.
Front plate mm **190x22x3** in STAINLESS STEEL. Rotating DEADBOLT with mm 24 throw.
2 pairs of nylon spacers.
Rod-guiding nylon bushes. Fixing screws.

780302252

1 5 5

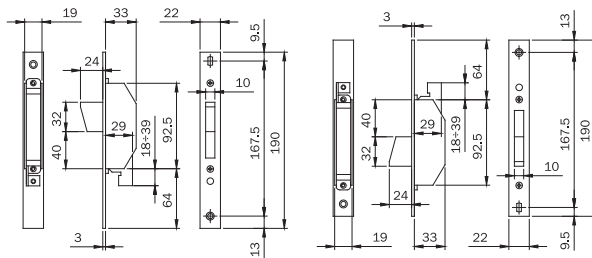

Deviators for 3-point lateral locking. For assembly with external to be used with locks with rods screwed connection. Front plate mm **190x22x3** in STAINLESS STEEL.
Rotating DEADBOLT with mm 24 throw. 2 pairs of nylon spacers.
Rod-guiding nylon bushes. Fixing screws.

780322252

1 5 5



Roller for double-bit **MODULAR** lock. With nylon insert for adjustable striking plates.
Spring. Spring plate.

040820

10 - 10



Plug for double-bit **MODULAR** lock. In nickel-plated zamak. To be assembled instead of the latchbolt for only deadbolt versions. Screw.

040830

10 - 10



Code

Min. ord.
Multiple
package
Single
package

Mortice locks zinc-plated front plate mm 24

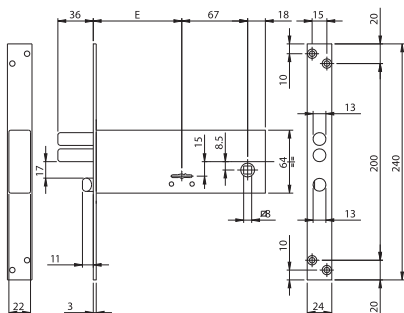

Double-bit mortice lock for metal frames. LATERAL LOCKING. 3 KEYS mm 79.

Front plate in zinc-plated steel **240x24x3**. Case height mm 64. Four throws, two loading springs Ø 13, mm 9.

SEPARATE REVERSIBLE LATCHBOLT. Latchbolt by key or handle follower mm 8.

2 escutcheons. Fixing screws. (Key blank 990800).

Accessories to be ordered separately:

Striking plates

Backset mm 70	961701B4	1	10	10
Backset mm 90	961901B4	1	10	10

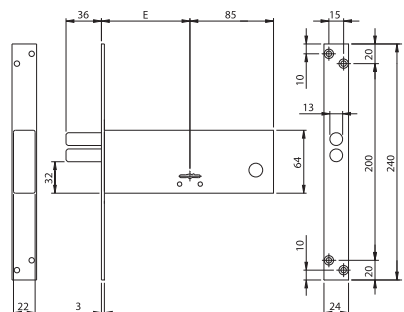
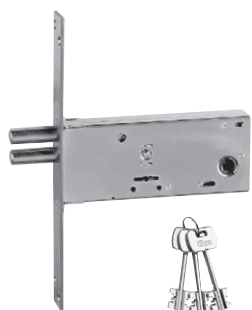

Double-bit mortice lock for metal frames. LATERAL LOCKING. 3 KEYS mm 79.

Front plate in zinc-plated steel **240x24x3**. Case height mm 64. Four throws, two loading springs Ø 13, mm 9.

2 escutcheons. Fixing screws. (Key blank 990800).

Accessories to be ordered separately:

Striking plates

Backset mm 70	961703B4	1	10	10
Backset mm 90	961903B4	1	10	10



Code

Min. ord.
Multiple
package
Single
package

Mortice locks zinc-plated front plate mm 24

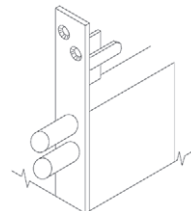
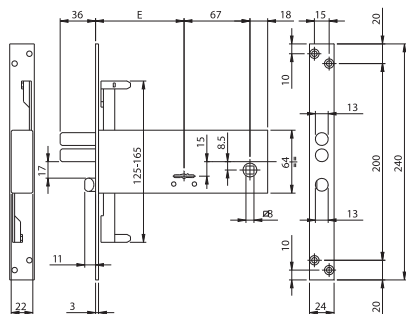

Double-bit mortice lock for metal frames. 3-POINT LOCKING. Rods clutch connections. 3 KEYS **mm 79**.
Front plate in zinc-plated steel **240x24x3**. Case height mm 64. Four throws, two loading springs \varnothing 13, mm 9.
SEPARATE REVERSIBLE LATCHBOLT. Latchlocking by key or handle follower mm 8.
2 escutcheons. Fixing screws. (Key blank 990800).

Accessories to be ordered separately:

- Pair of internal deviated and slotted rods \varnothing 8 - ref. 990810
- Pair of internal straight and slotted rods \varnothing 8 - ref. 990811
- Screwed connection M8 for threaded rods - ref. 990823
- Pins, tips and rod-guiding plates for \varnothing 8 rods - ref. 990837
- Striking plates

Backset mm 70	963701B4	1	10	10
Backset mm 90	963901B4	1	10	10

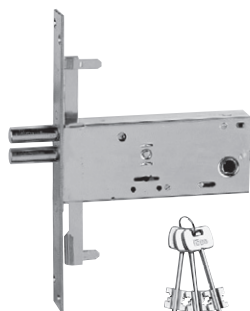

Double-bit mortice lock for metal frames. 3-POINT LOCKING. Rods clutch connections. 3 KEYS **mm 79**.
Front plate in zinc-plated steel **240x24x3**. Case height mm 64. Four throws, two loading springs \varnothing 13, mm 9.
2 escutcheons. Fixing screws. (Key blank 990800).

Accessories to be ordered separately:

- Pair of internal deviated and slotted rods \varnothing 8 - ref. 990810
- Pair of internal straight and slotted rods \varnothing 8 - ref. 990811
- Screwed connection M8 for threaded rods - ref. 990823
- Pins, tips and rod-guiding plates for \varnothing 8 rods - ref. 990837
- Striking plates

Backset mm 70	963703B4	1	10	10
Backset mm 90	963903B4	1	10	10

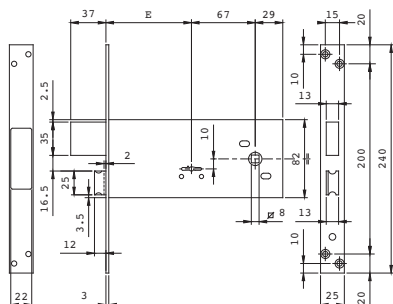
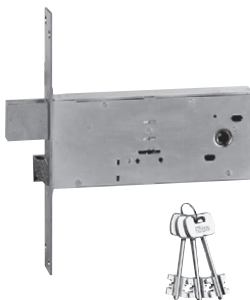
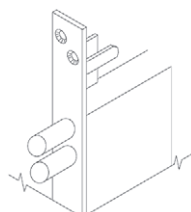

Double-bit mortice lock for metal frames. 3-POINT LOCKING. 3 KEYS **mm 79**. Backset 90 mm
Front plate in zinc-plated steel **240x25x3**. Case height mm 82. Four mm 9 throws. **SEPARATE REVERSIBLE LATCHBOLT**. Latchlocking by key or handle follower mm 8. 2 escutcheons. Fixing screws.
PACKED IN INDIVIDUAL BOXES. (Key blank 990800).

Accessories to be ordered separately:

- Striking plates
- Backset mm 90

	981901.FZ	1	10	10
--	------------------	---	----	----



Code

Min. ord.
Multiple
package
Single
package

Mortice locks zinc-plated front plate mm 25

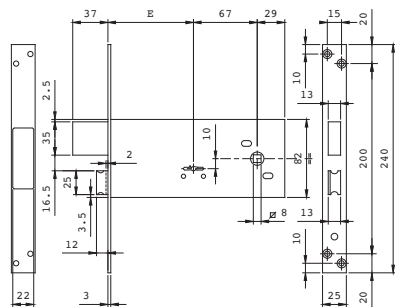
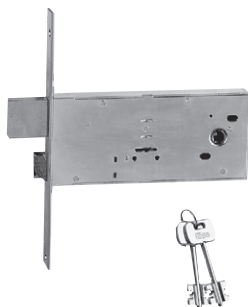

Double-bit mortice lock for metal frames. LATERAL LOCKING. 2 KEYS mm 79. Backset 90 mm
Front plate in zinc-plated steel **240x25x3**. Case height mm 82. Four mm 9 throws. **SEPARATE REVERSIBLE LATCHBOLT**. Latchlocking by key or handle follower mm 8. 2 escutcheons. Fixing screws. **PACKED IN NYLON BAGS.** (Key blank 990800).

Accessories to be ordered separately:

Striking plates

Backset mm 90

981901BFZ

1 10 10

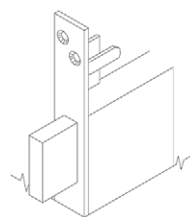
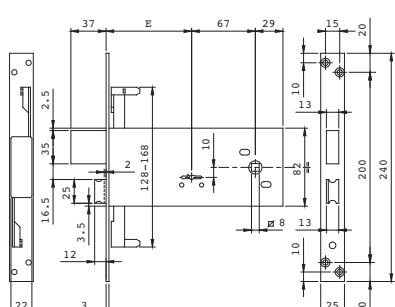
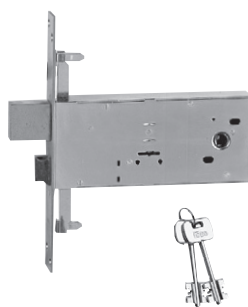

Double-bit mortice lock for metal frames. 3-POINT LOCKING. Rods clutch connection. 2 KEYS mm 79.
Backset 90 mm Front plate in zinc-plated steel **240x25x3**. Case height mm 82. Four mm 9 throws. **SEPARATE REVERSIBLE LATCHBOLT**. Latchlocking by key or handle follower mm 8. 2 escutcheons. Fixing screws. **PACKED IN INDIVIDUAL BOXES.** (Key blank 990800).

Accessories to be ordered separately:

Striking plates

Backset mm 90

983901.FZ

1 10 10

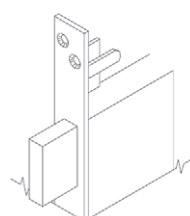
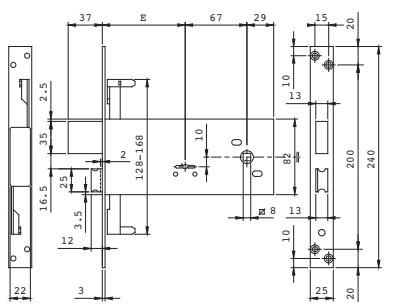
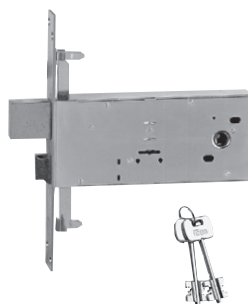

Double-bit mortice lock for metal frames. 3-POINT LOCKING. Rods clutch connection. 2 KEYS mm 79.
Backset 90 mm Front plate in zinc-plated steel **240x25x3**. Case height mm 82. Four mm 9 throws. **SEPARATE REVERSIBLE LATCHBOLT**. Latchlocking by key or handle follower mm 8. 2 escutcheons. Fixing screws. **PACKED IN NYLON BAGS.** (Key blank 990800).

Accessories to be ordered separately:

Striking plates

Backset mm 90

983901BFZ

1 10 10



Code

Min. ord.
Multiple
package
Single
package

Mortice locks zinc-plated front plate mm 25

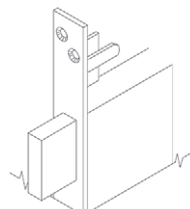
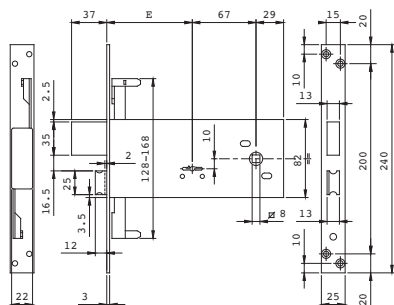
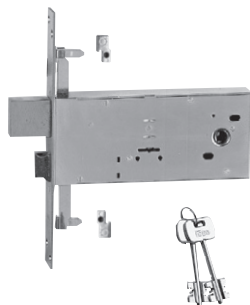

Double-bit mortice lock for metal frames. 3-POINT LOCKING. Supplied with M8 rods screwed connections. 2 KEYS mm 79.

Backset 90 mm Front plate in zinc-plated steel **240x25x3**. Case height mm 82. Four mm 9 throws.

SEPARATE REVERSIBLE LATCHBOLT. Latchlocking by key or handle follower mm 8. 2 escutcheons.

2 escutcheons. Fixing screws. **PACKED IN NYLON BAGS.** (Key blank 990800)

Accessories to be ordered separately:

Striking plates

Backset mm 90

983901BFZR

1 10 10

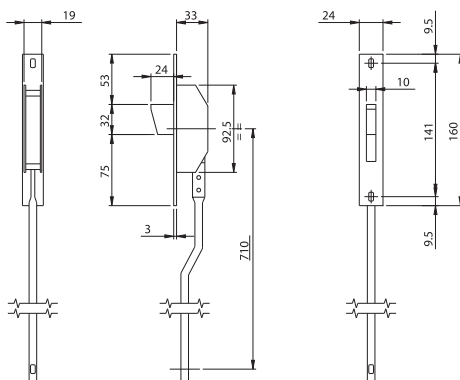

Deviators for 3-point lateral locking. Internal rods to be used with locks with clutch connection.

Front plate mm **160x24x3** in STAINLESS STEEL. Rotating DEADBOLT mm 24 throw. Rod-guiding pins.

Screws with roses. Instruction sheet.

780253

1 5 5

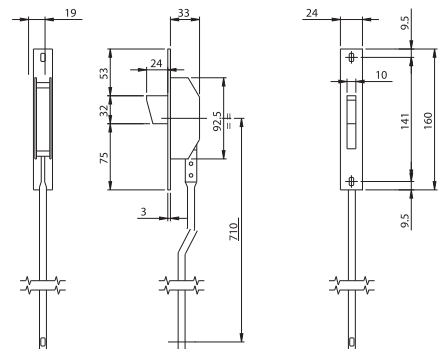

Deviators for 3-point lateral locking. Internal rods to be used with locks with clutch connection.

Front plate mm **160x22x3** IN ZINC-PLATED STEEL. Rotating DEADBOLT with mm 24 throw.

Rod-guiding pins. Screws with roses.

780253BFZ

1 5 5



Code

Min. ord.
Multiple
package
Single
package

Electric mortice locks zinc-plated front plate

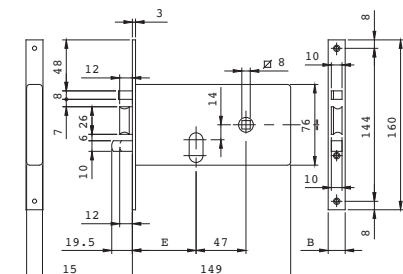

Zinc-plated electric mortice lock for metal frames operating with oval cylinder. **12Vac.**

Case mm 76 center distance 47. Zinc-plated front plate **160x16x3**. Two throws.

SELF-LOCKING LATCHBOLT WITH SEPARATE LOADING SPRING.

Instruction sheet. Cylinder fixing screw.

Backset mm 60	5506010	1	10	10
Backset mm 70	5507010	1	10	10

Zinc-plated electric mortice lock for metal frames operating with oval cylinder. **12Vac.**

Case mm 76 center distance 47. Zinc-plated front plate **160x20x3**. Two throws.

SELF-LOCKING LATCHBOLT WITH SEPARATE LOADING SPRING.

Instruction sheet. Cylinder fixing screw.

Backset mm 60	5506020	1	10	10
Backset mm 70	5507020	1	10	10

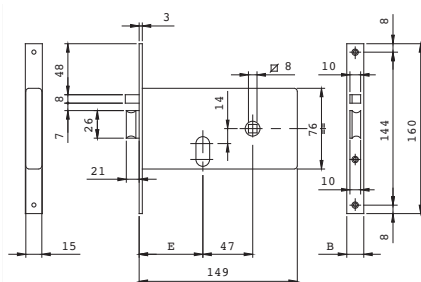
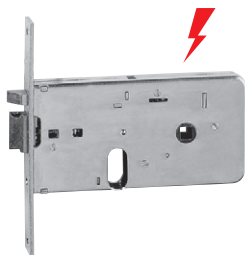

Zinc-plated electric mortice lock for metal frames operating with oval cylinder. **12Vac.**

Case mm 76 center distance 47. Zinc-plated front plate **160x16x3**.

SELF-LOCKING LATCHBOLT WITH SEPARATE LOADING SPRING. Hold-open device.

Instruction sheet. Cylinder fixing screw.

Backset mm 60	5516010	1	10	10
Backset mm 70	5517010	1	10	10

Zinc-plated electric mortice lock for metal frames operating with oval cylinder. **12Vac.**

Case mm 76 center distance 47. Zinc-plated front plate **160x20x3**.

SELF-LOCKING LATCHBOLT WITH SEPARATE LOADING SPRING. Hold-open device.

Instruction sheet. Cylinder fixing screw.

Backset mm 60	5516020	1	10	10
Backset mm 70	5517020	1	10	10



Code

Min. ord.
Multiple
package
Single
package

Mortice locks zinc-plated front plate

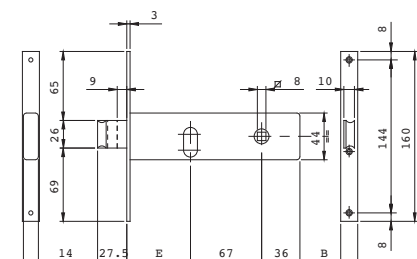

Lock for metal frames. LATERAL LOCKING. Operating with oval cylinder. Zinc-plated case H 44.

Zinc-plated front plate mm **160x16x3. DEADBOLT WITH mm 9 THROW WITH BUILT-IN LATCHBOLT.**

Latchlocking by key or handle follower mm 8. Cylinder fixing screw.

Backset mm 60 one throw	7046010	1	10	10
Backset mm 70 two throws	7047010	1	10	10
Backset mm 80 two throws	7048010	1	10	10

PACKED IN NYLON BAGS.

Backset mm 60 one throw	704601S	1	10	10
Backset mm 70 two throws	704701S	1	10	10
Backset mm 80 two throws	704801S	1	10	10

Lock for metal frames. LATERAL LOCKING. Operating with oval cylinder. Zinc-plated case H 44.

Zinc-plated front plate mm **160x20x3. DEADBOLT WITH mm 9 THROW WITH BUILT-IN LATCHBOLT.**

Latchlocking by key or handle follower mm 8. Cylinder fixing screw.

Backset mm 60 one throw	7046020	1	10	10
Backset mm 70 two throws	7047020	1	10	10
Backset mm 80 two throws	7048020	1	10	10

PACKED IN NYLON BAGS.

Backset mm 60 one throw	704602S	1	10	10
Backset mm 70 two throws	704702S	1	10	10
Backset mm 80 two throws	704802S	1	10	10

Lock for metal frames. LATERAL LOCKING. Operating with oval cylinder. Zinc-plated case H 44.

Zinc-plated front plate mm **160x14,7x3. DEADBOLT WITH mm 9 THROW WITH BUILT-IN LATCHBOLT.**

Latchlocking by key or handle follower mm 8. Cylinder fixing screw.

PACKED IN NYLON BAGS.

Backset mm 70 two throws	704705S	1	10	10
Backset mm 80 two throws	704805S	1	10	10



Lock for metal frames. LATERAL LOCKING. Operating with oval cylinder. Zinc-plated case H 44.

Zinc-plated front plate mm **160x16x3. DEADBOLT WITH mm 9 THROW WITH BUILT-IN ADJUSTABLE ROLLER.**

Latchlocking by key or handle follower mm 8. Cylinder fixing screw.

PACKED IN INDIVIDUAL BOXES.

Backset mm 70 two throws	7077010	1	10	10
Backset mm 80 two throws	7078010	1	10	10



Code

Min. ord.
Multiple
package
Single
package

Mortice locks zinc-plated front plate

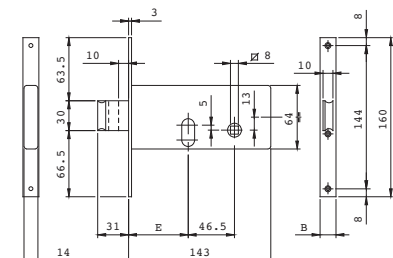

Lock for metal frames. LATERAL LOCKING. Operating with oval cylinder. Zinc-plated case H 64.

Zinc-plated front plate mm **160x16x3. DEADBOLT WITH TWO THROWS MM 10 WITH BUILT-IN LATCHBOLT.**

Latchlocking by key or handle follower mm 8. Cylinder fixing screw.

Backset mm 60	7106010	1	10	10
Backset mm 70	7107010	1	10	10

Lock for metal frames. LATERAL LOCKING. Operating with oval cylinder. Zinc-plated case H 64.

Zinc-plated front plate mm **160x20x3. DEADBOLT WITH TWO THROWS mm 10 WITH BUILT-IN LATCHBOLT.**

Latchlocking by key or handle follower mm 8. Cylinder fixing screw.

Backset mm 60	7106020	1	10	10
Backset mm 70	7107020	1	10	10

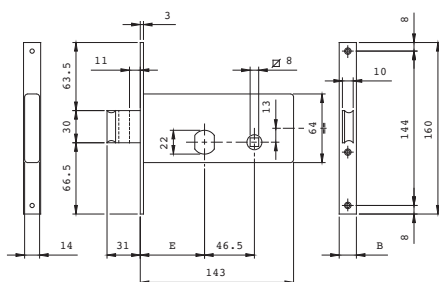

Lock for metal frames. LATERAL LOCKING. Operating with **MULTI-FACETED ROUND CYLINDER Ø 22**

(840027277) supplied with the lock. 3 KEYS. Zinc-plated case H 64 . Zinc-plated front plate mm **160x16x3.**

DEADBOLT WITH TWO THROWS mm 10 WITH BUILT-IN LATCHBOLT.

Latchlocking by key or handle follower mm 8.

2 nylon escutcheons. Cylinder fixing screw. (Key blank ref. 020159)

Backset mm 60	712601	1	10	10
Backset mm 70	712701	1	10	10

Lock for metal frames. LATERAL LOCKING. Operating with **MULTI-FACETED ROUND CYLINDER Ø 22**

(840027277) supplied with the lock. 3 keys. Zinc-plated case H 64. Zinc-plated front plate mm **160x20x3.**

DEADBOLT WITH TWO THROWS mm 10 WITH BUILT-IN LATCHBOLT.

Latchlocking by key or handle follower mm 8.

2 nylon escutcheons. Cylinder fixing screw. (Key blank ref. 020159)

Backset mm 60	712602	1	10	10
Backset mm 70	712702	1	10	10



Code

Min. ord.
Multiple
package
Single
package

Mortice locks zinc-plated front plate

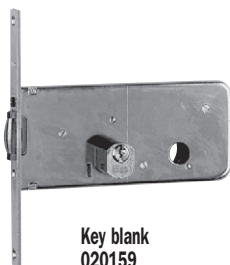

Key blank
020159

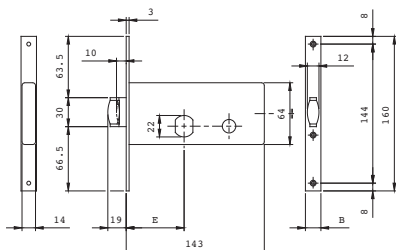

Lock for metal frames. LATERAL LOCKING. Operating with **MULTI-FACETED ROUND CYLINDER Ø 22** (840027277) supplied with the lock. 3 KEYS. Zinc-plated case H 64.

ONE THROW MM 10 WITH BUILT-IN ADJUSTABLE ROLLER.

2 nylon escutcheons. Cylinder fixing screw. (Key blank ref. 020159)

Backset mm 60 front plate mm 16x3

713601 1 10 10

Backset mm 70 front plate mm 20x3

713602 1 10 10



Key blank
020259

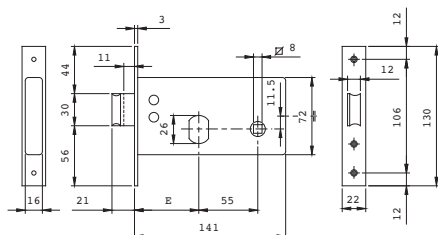

Lock for metal frames. LATERAL LOCKING. Operating with **MULTI-FACETED ROUND CYLINDER Ø 26** (842028287) supplied with the lock. 3 keys. Zinc-plated case H 72. Zinc-plated front plate mm **130x22x3**

DEADBOLT WITH THROW mm 11 WITH BUILT-IN LATCHBOLT.

2 escutcheons. Cylinder fixing screw. (Key blank ref. 020259)

Backset mm 60

725600 1 10 10

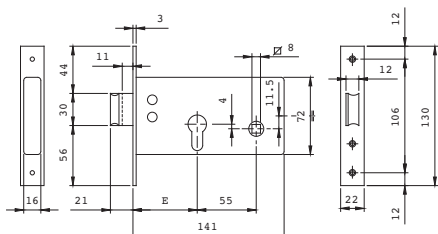

Lock for metal frames. LATERAL LOCKING. Operating with European profile cylinder. Zinc-plated case H 72.

Zinc-plated front plate mm **130x22x3**. **DEADBOLT WITH THROW mm 11 WITH BUILT-IN LATCHBOLT.**

Latchlocking by key or handle follower mm 8. Cylinder fixing screw.

Backset mm 60

720600 1 10 10



**Locks for
gates
and shutters**



SERIE 5 Electric rim lock

The 5 Series electric rim lock replacing the current 2001 electric lock range offers even better performance while drastically reducing the number of product codes to select from and keep in stock. The new lock makes it possible to achieve exactly the same number of variants and solutions offered by the former range of 148 conventional electric locks with just 12 new product codes. This significantly reduces stock costs for the entire distribution network, ensures that the product needed for any application is always available and eliminates the need for on-site inspections before installation to determine the type of lock needed.

Main features

- The 5 Series boasts a modern design.
- The 5 Series features adjustable backset (with a choice of 50, 60, 70 or 80 mm) across the entire range.
- The 5 Series is reversible - the lock can be inverted and transformed from right handed to left handed configuration with just a few simple settings. All models in the range are reversible with the exception of the 53N latchbolt and deadbolt version, which is available in either right handed or left handed configuration.
- The 5 Series is multi-functional - on all articles in the range, the internal control may be configured for key only, key and button or button only operation with a simple setting.
- The 5 Series also includes the Universal special electric lock, which comes with a set of accessories allowing the lock to be installed with equal ease on metal gates or wooden main entrance doors.

Finishes

- Locks and keeps with Iseo marbled grey paint finish
- Locks and keeps in stainless steel



Code
Single
package
Multiple
package
Min. ord.

Serie 5

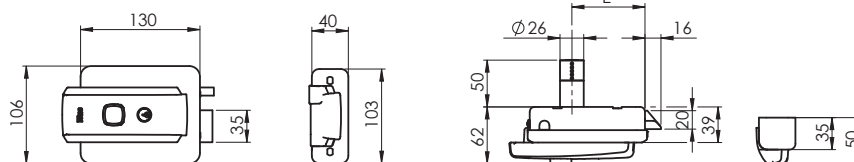

Key blank
020259

Electric rim lock in **stainless steel, latchbolt only version**, 12Vac, 15W, 1,25A. **Adjustable backset** 50, 60, 70, 80 mm. **Reversible**, without predefined right/left hand configuration. **Multifunctional**, internal control configurable for key only, key and button or button only operation. **Self-locking** latchbolt. Adjustable keep with **anti-friction slide** plate. Selectable hold-open function. Vertical play between lock and keep +/- 7mm. Separate charge piston with adjustable spring action force. Fixed cylinder, external diameter 26x50mm. **Material included:** Keep. 3 keys (blank key product code 020259). Fastener screws. Right handed, backset 70.

Accessories to be ordered separately: Protective lock cover and keep plate art. 052012

REPLACES PRODUCT CODES 5200102 - 520020**2 - 520310**2 - 520320**2**

Adjustable backset mm 50 - 60 - 70 - 80

52N012

1

6

6

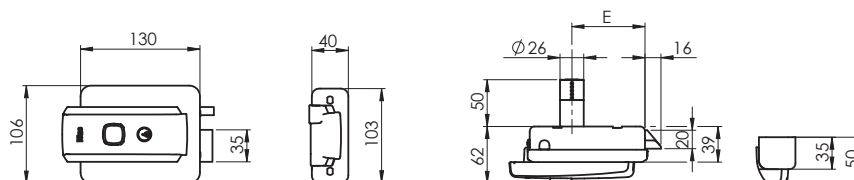

Key blank
020259

Electric rim lock, **latchbolt only version, UNIVERSAL**, 12Vac, 15W, 1,25A. Installable on **metal gates and/or wooden main entrance doors**. **Adjustable backset** 50, 60, 70, 80 mm. **Reversible**, without predefined right/left hand configuration. **Multifunctional**, internal control configurable for key only, key and button or button only operation. **Self-locking** latchbolt. Adjustable keep with **anti-friction slide** plate. Selectable hold-open function. Vertical play between lock and keep +/- 7mm. Separate charge piston with adjustable spring action force. Fixed cylinder, external diameter 26x50mm. Iseo marbled grey paint finish.

Material included: Keep. 3 keys (blank key product code 020259). **Kit with adapters for separate external cylinder and keep.**

Fastener screws. Instructions. Standard factory configuration: right handed, backset 70.

Accessories to be ordered separately: Protective lock cover and keep plate art. 050012

REPLACES PRODUCT CODES 5200105 - 520020**5 - 520110**5 - 520120**5 - 520310**5 -**

5203205 - 521010**5 - 521020**5 - 521110**5 - 521120**5 - 521310**5 - 521320**5**

Adjustable backset mm 50 - 60 - 70 - 80

52N005

1

6

6

Code
Single
package
Multiple
package
Min. ord.

Serie 5

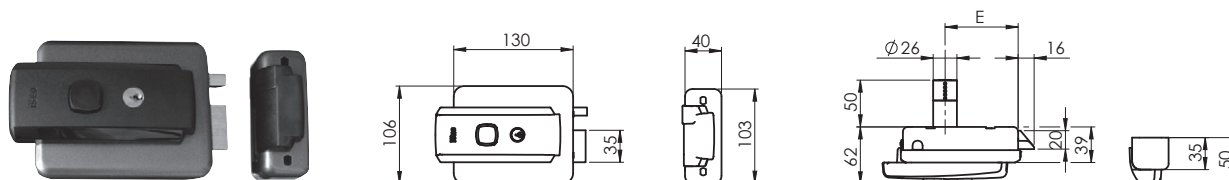

Key blank
020259

Electric rim lock, **latchbolt only version**, 12Vac, 15W, 1,25A. **Adjustable backset** 50, 60, 70, 80 mm. **Reversible**, without predefined right/left hand configuration. **Multifunctional**, internal control configurable for key only, key and button or button only operation. **Self-locking** latchbolt. Adjustable keep with **anti-friction slide** plate. Selectable hold-open function. Vertical play between lock and keep +/- 7mm. Separate charge piston with adjustable spring action force. Fixed cylinder, external diameter 26x50mm. Iseo marbled grey paint finish.

Material included: Keep. 3 keys (blank key product code 020259). Fastener screws. Instructions. configuration: right handed, backset 70.

Accessories to be ordered separately: Protective lock cover and keep plate art. 050012

REPLACES PRODUCT CODES 5200105 - 520020**5 - 520110**5 - 520120**5**

5203105 - 520320**5**

Adjustable backset mm 50 - 60 - 70 - 80

52N015

1

6

6



Key blank
020259

Electric rim lock, **latchbolt and deadbolt** version, 12Vac, 15W, 1,25A.

Adjustable backset 50, 60, 70, 80 mm. **Multifunctional**, internal control configurable for key only, key and button or button only operation. **Self-locking** latchbolt. Adjustable keep with **anti-friction slide** plate.

Vertical play between lock and keep +/- 2,5 mm. Charge piston with adjustable spring action force.

Fixed cylinder, external diameter 26x50mm. Iseo marbled grey paint finish.

Material included: Keep. 3 keys (blank key product code 020259). Fastener screws. Instructions.

Standard factory configuration: right handed, backset 60.

Accessories to be ordered separately: Protective lock cover and keep plate art. 050012

REPLACES PRODUCT CODES Right handed 5300105 - 530210**5 / Left handed 530020**5 - 530220**5**

Adjustable backset mm 50 - 60 - 70 - 80 **Right**

53N0151

1

6

6

Adjustable backset mm 50 - 60 - 70 - 80 **Left**

53N0152

1

6

6

Code
Single
package
Multiple
package
Min. ord.

Serie 5 Electric rim lock

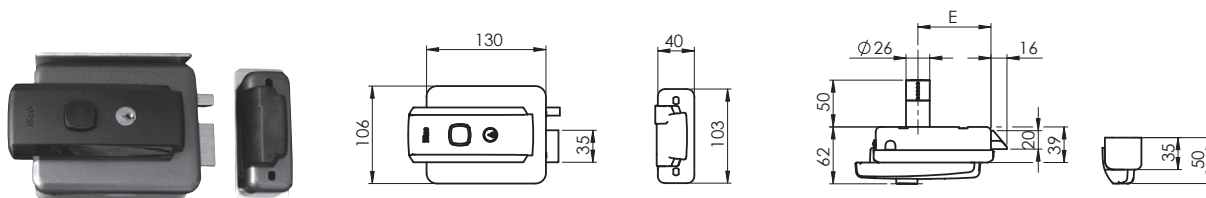

Key blank
020259

Electric rim lock, **latchbolt only** version, 12Vac, 15W, 1,25A.

Adjustable backset 50, 60, 70, 80 mm. **Multifunctional**, internal control configurable for key only, key and button or button only operation. **Self-locking** latchbolt. Adjustable keep with **anti-friction slide** plate. Selectable hold-open function. Vertical play between lock and keep +/- 7mm.

Separate charge piston with adjustable spring action force. Fixed cylinder, external diameter 26x50mm Iseo marbled grey paint finish.

Material included: Protective lock cover and keep plate. Keep.

keys (blank key product code 020259). Fastener screws. Instructions.

Standard factory configuration: right handed, backset 70.

REPLACES PRODUCT CODES 5250105 - 525020**5 - 525310**5 - 525320**5**

Adjustable backset mm 50 - 60 - 70 - 80

52N515

1

6

6



Key blank
020259

Electric rim lock, **latchbolt and deadbolt** version, 12Vac, 15W, 1,25A.

Adjustable backset 50, 60, 70, 80 mm. **Multifunctional**, internal control configurable for key only, key and button or button only operation. **Self-locking** latchbolt. Adjustable keep with **anti-friction slide** plate. Vertical play between lock and keep +/- 2,5mm. Charge piston with adjustable spring action force.

Fixed cylinder, external diameter 26x50mm. Iseo marbled grey paint finish.

Material included: Protective lock cover and keep plate. Keep.

3 keys (blank key product code 020259). Fastener screws. Instructions.

Standard factory configuration: right handed, backset 60

Accessories to be ordered separately: Protective lock cover and keep plate art. 050012

REPLACES PRODUCT CODES Destre 5350105 - 535210**5 / Sinistre 535020**5 - 535220**5**

Adjustable backset mm 50 - 60 - 70 - 80 **RIGHT**

53N5151

1

6

6

Adjustable backset mm 50 - 60 - 70 - 80 **LEFT**

53N5152

1

6

6

Code
Single
package
Multiple
package
Min. ord.

Serie 5 Electric rim lock

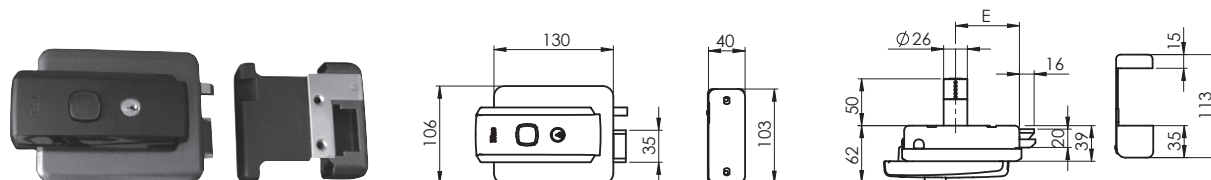

Electric rim lock, **latchbolt only version with external opening** version, 12Vac, 15W, 1,25A.

Adjustable backset 50, 60, 70, 80 mm. **Reversible**, without predefined right/left hand configuration. **Multifunctional**, internal control configurable for key only, key and button or button only operation. Self-locking latchbolt. Selectable hold-open function. Vertical play between lock and keep +/- 5mm. Separate charge piston with adjustable spring action force.

Fixed cylinder, external diameter 26x50mm. Iseo marbled grey paint finish.

Material included: Keep. Nylon slider with fastener plate. 3 keys (blank key product code 020259).





Fastener screws. Instructions. Standard factory configuration: right handed, backset 70.

REPLACES PRODUCT 5100105 - 510020**5 - 510310**5 - 510320**5**

Adjustable backset mm 50 - 60 - 70 - 80

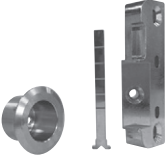
51N015 1 6 6

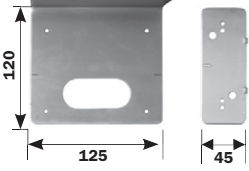
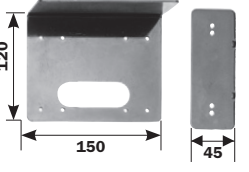
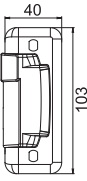
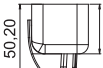
Serie 5 Accessories

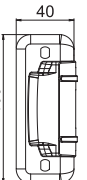
	Code	Single package	Multiple package	Min. ord.
 <p>UNIVERSAL kit for metal/wood. Accessories for installation of 52N* series lock on metal gates and/or wooden main entrance doors. Max. door thickness 85 mm</p>	050160	12	-	12
 <p>UV resistant polycarbonate cover for 52N* series handle Material included: Cylinder cover button</p>	050161	12	-	12
 <p>Pair of coils 12Vac 15W serie 51N*-52N*-53N*</p>	050035	6	-	6
 <p>Support for right/left-hand electric locks series 51N*-52N*-53N*. Zinc plated protective lock cover and keep plate. Screws.</p>	050012	6	-	6
 <p>Support for right/left-hand electric locks INOX art. 52N012 Stainless steel protective lock cover and keep plate. Screws.</p>	052012	6	-	6
 <p>Keep in marbled grey finish for latchbolt only version. Right/left handed. For 52N* series</p>	050153	12	-	12
 <p>Stainless steel keep for latchbolt only version. Right/left handed. For art. 52N012</p>	050154	12	-	12
 <p>Keep in marbled grey finish for latchbolt and deadbolt version. For 53N* series Right</p>	050156	12	-	12
 <p>Left</p>	050157	12	-	12



Code

Single
package

Multiple
package

Min. ord.

Elettrica 500



Key blank
020259

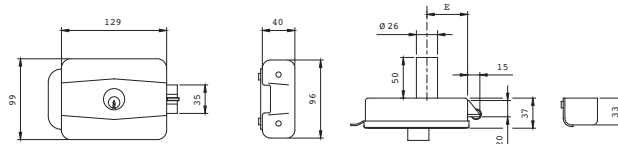

RIGHT- OR LEFT-HAND electric rim lock, painted. **12Vac 15W**. Internal cylinder and external fixed cylinder $\varnothing 26 \times 50$. Self-locking latchbolt. Built-in loading spring with adjustable force. 3 KEYS. Adjustable keep. Escutcheon. Instruction sheet. (Key blank ref. 020259).

Accessories to be ordered separately:

Lock backplate and keep plate ref. 050010

Backset mm 50	500500	1	10	10
Backset mm 60	500600	1	10	10
Backset mm 70	500700	1	10	10
Backset mm 80	500800	1	10	10



Key blank
020259

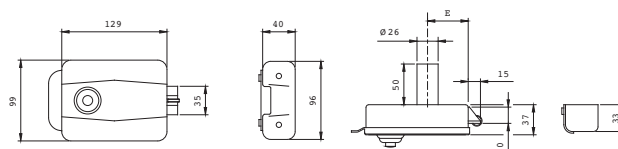

RIGHT- OR LEFT-HAND electric rim lock, painted. **12Vac 15W**. Internal pushbutton and external fixed cylinder $\varnothing 26 \times 50$. Self-locking latchbolt. Built-in loading spring with adjustable force. 3 KEYS. Adjustable keep. Escutcheon. Instruction sheet. (Key blank ref. 020259).

Backset mm 50	510500	1	10	10
Backset mm 60	510600	1	10	10
Backset mm 70	510700	1	10	10
Backset mm 80	510800	1	10	10



Key blank
020259

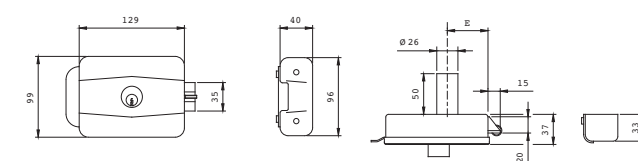

RIGHT- OR LEFT-HAND electric rim lock, zinc-plated for iron frames. **12Vac 15W**.

Internal pushbutton and external fixed cylinder $\varnothing 26 \times 50$.

Self-locking latchbolt. Built-in loading spring with adjustable force. 3 KEYS. Adjustable keep.

Lock plate and keep plate. Escutcheon. Instruction sheet. (Key blank ref. 020259).

Backset mm 50	505504	1	10	10
Backset mm 60	505604	1	10	10
Backset mm 70	505704	1	10	10
Backset mm 80	505804	1	10	10



Code

Single
package

Multiple
package

Min. ord.

Locks for sliding doors and gates

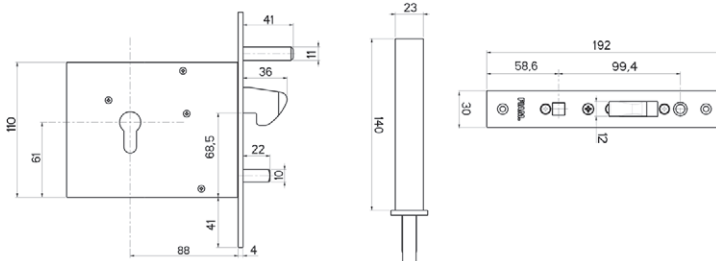
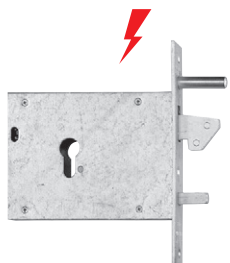

381 EGI Electric mortice lock, hook in steel, nickel-plated,
8-12V, Front plate in steel, zinc-plated
Supplied with cylinder Ref. F20930307N F3

Backset mm 90

000003819000

1

-

1

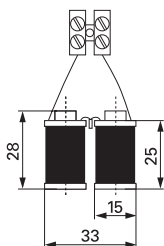

Set of solenoid units
Voltage 12V - 15W A.C.
For item EGI 381

5860003810000

6

-

6



Code

Single
package

Multiple
package

Min. ord.

Ferroglietto



Key blank
020259

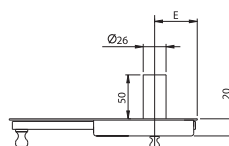
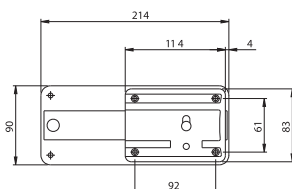

Rim lock for iron frames with knob to unlock the internal deadbolt and external fixed cylinder

Ø mm 26x50, 3 KEYS. **6-THROW DEADBOLT.**

Packed in nylon bags. (Key blank ref. 020259)

Backset mm 50

315506

1

10

10

Backset mm 60

315606

1

10

10



Key blank
020259

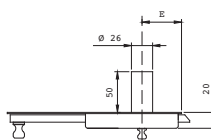
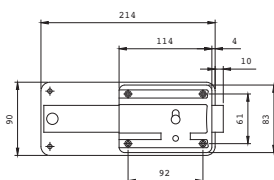

Rim lock for iron frames with knob to unlock the internal deadbolt and external fixed cylinder

Ø mm 26x50, 3 KEYS. **5-THROW DEADBOLT + BUILT-IN LATCHBOLT.**

Packed in nylon bags. (Key blank ref. 020259)

Backset mm 50

315505

1

10

10

Backset mm 60

315605

1

10

10



Key blank
020259

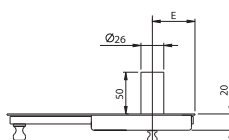
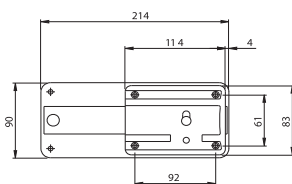

Rim lock for iron frames with knob to unlock the internal deadbolt and external fixed cylinder

Ø mm 26x50, 3 KEYS. **6-THROW DEADBOLT.**

Keep. (Key blank ref. 020259)

Backset mm 50

310604500

1

10

10

Backset mm 60

310604600

1

10

10



Key blank
020259

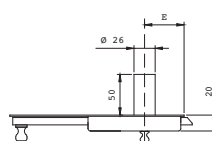
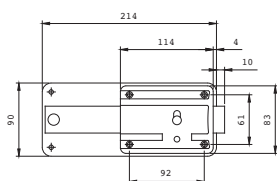

Rim lock for iron frames with knob to unlock the internal deadbolt and external fixed cylinder

Ø mm 26x50, 3 KEYS. **5-THROW DEADBOLT + BUILT-IN LATCHBOLT.**

Keep (Key blank ref. 020259)

Backset mm 50

310504500

1

10

10

Backset mm 60

310504600

1

10

10



Code

Single
package

Multiple
package

Min. ord.

Portoncino



Key blank
020259

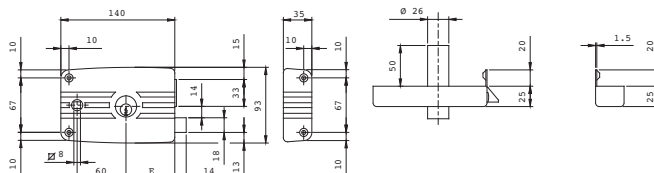

Rim lock for iron frames with blade, PAINTED BLACK, with internal cylinder and external fixed cylinder Ø mm 26x50, separate latchbolt, handle follower mm 8. 3-throw DEADBOLT. Backset mm 60. 3 KEYS. Keep. Escutcheon. (Key blank ref. 020259)

Backset mm 60 RIGHT	481603	2	10	10
Backset mm 60 LEFT	482603	2	10	10



Key blank
020259

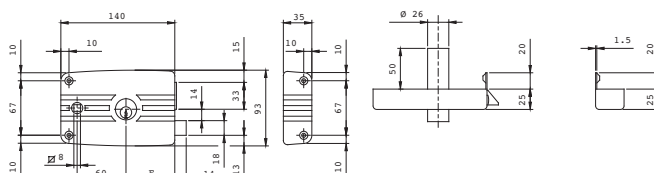

Rim lock for iron frames with blade, ZINC-PLATED, with internal cylinder and external fixed cylinder Ø mm 26x50, separate latchbolt, handle follower mm 8. 3-throw DEADBOLT. Backset mm 60. 3 KEYS. Keep. Escutcheon. (Key blank ref. 020259)

Backset mm 60 RIGHT	481604	2	10	10
Backset mm 60 LEFT	482604	2	10	10



Key blank
020259

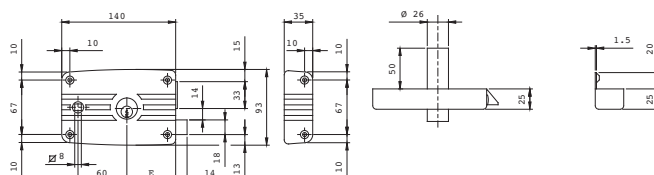

Rim lock for iron frames without blade, PAINTED BLACK, with internal cylinder and external fixed cylinder Ø mm 26x50, separate latchbolt, handle follower mm 8. 3-throw DEADBOLT. Backset mm 60. 3 KEYS. Keep. Escutcheon. (Key blank ref. 020259)

Accessories to be ordered separately:

Lock backplate and keep plate ref. 050011

Backset mm 60 RIGHT	485603	2	10	10
Backset mm 60 LEFT	486603	2	10	10



Code

Single
package

Multiple
package

Min. ord.

Portoncino



Key blank
020259

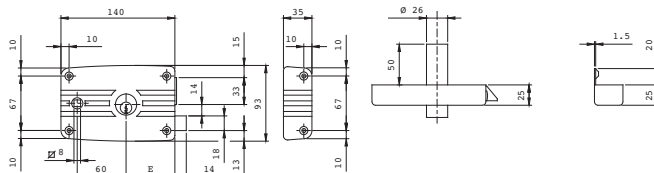

Rim lock for iron frames without blade, ZINC-PLATED, with internal cylinder and external fixed cylinder Ø mm 26x50, separate latchbolt, HANDLE FOLLOWER mm 8. 3-throw DEADBOLT. Backset mm 60. 3 keys. Keep. Escutcheon. (Key blank ref. 020259)

Accessories to be ordered separately:

Lock backplate and keep plate ref. 050011

Backset mm 60 RIGHT	485604	2	10	10
Backset mm 60 LEFT	486604	2	10	10



Key blank
02025

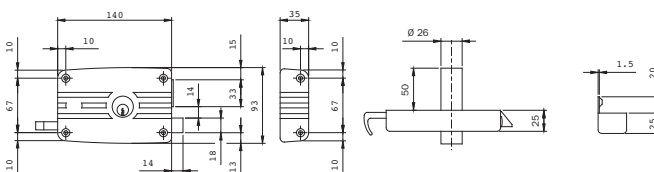

Rim lock for iron frames without blade, **RIGHT-HAND**. 4 fixing holes. Internal cylinder and external fixed cylinder Ø mm 26x50, separate reversible latchbolt with INTERNAL ROD and external latchlocking by key. 3-throw DEADBOLT. 3 KEYS. Keep. (Key blank ref. 020259)

Accessories to be ordered separately:

Lock backplate and keep plate ref. 050011

Backset mm 60 RIGHT	431604...4	2	10	10
Backset mm 70 RIGHT	431704...4	2	10	10

Rim lock for iron frames without blade, **LEFT-HAND**. 4 fixing holes. Internal cylinder and external fixed cylinder Ø mm 26x50, separate reversible latchbolt with INTERNAL ROD and external latchlocking by key. 3-throw DEADBOLT. 3 KEYS. Keep. (Key blank ref. 020259)

Accessories to be ordered separately:

Lock backplate and keep plate ref. 050011

Backset mm 60 LEFT	432604...4	2	10	10
Backset mm 70 LEFT	432704...4	2	10	10



Code

Single
package

Multiple
package

Min. ord.

Locks for iron frames zinc-plated front plate mm 25

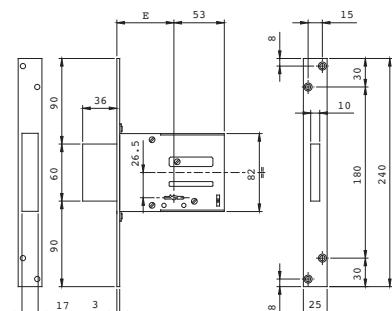

Locks for iron frames and gates. LATERAL LOCKING. Double-bit key. Zinc-plated case. Zinc-plated front plate mm **240x25x3**. Rectangular DEADBOLT with 4 throws mm 9. 2 KEYS. (Key blank ref. 990802) 2 zinc-plated key guides.

PACKED IN NYLON BAGS.

Accessories to be ordered separately:

Zinc-plated striking plate - ref. 990817

Backset mm 52	661524N	1	10	10
Backset mm 60	661604N	1	10	10
Backset mm 70	661704N	1	10	10

Locks for iron frames and gates. LATERAL LOCKING. Double-bit key. Keyed-alike version (K.A.) in groups of 10 pieces. Zinc-plated case. Zinc-plated front plate mm **240x25x3**. Rectangular DEADBOLT with 4 throws mm 9. 1 key. (Key blank ref. 990802). 2 zinc-plated key guides.

PACKED IN NYLON BAGS.

Accessories to be ordered separately:

Zinc-plated striking plate - ref. 990817

Backset mm 52	661524N.K	1	10	10
Backset mm 60	661604N.K	1	10	10
Backset mm 70	661704N.K	1	10	10

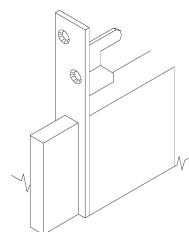
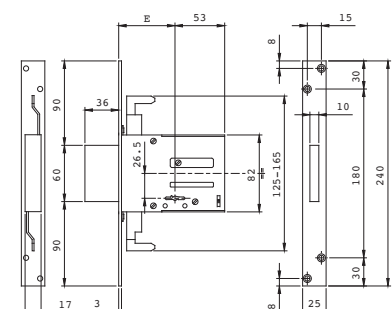
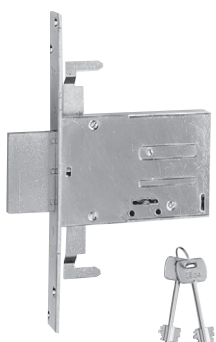

Locks for iron frames and gates. 3-POINT LOCKING for rod clutch connection. Double-bit key. Zinc-plated case. Zinc-plated front plate mm **240x25x3**. Rectangular deadbolt with 4 throws mm 9. 2 KEYS. (Key blank ref. 990802). 2 zinc-plated key guides. **PACKED IN NYLON BAGS.**

Accessories to be ordered separately:

Screwed connection M8 for threaded rods - ref. 990823

pins, tips and rod guides for rods D8 - ref. 990837

Pair of deviated slotted internal rods D8 - ref. 990810

Pair of straight slotted internal rods D8 - ref. 990811

Zinc-plated striking plate - ref. 990817

Backset mm 60	663604N	1	10	10
Backset mm 70	663704N	1	10	10



Code

Single
package

Multiple
package

Min. ord.

Locks for iron frames zinc-plated front plate mm 25

Locks for iron frames and gates. 3-POINT LOCKING for rod clutch connection. Double-bit key.

KEYED-ALIKE VERSION (K.A.) in groups of 10 pieces. Zinc-plated case. Zinc-plated front plate mm **240x25x3**.

Rectangular DEADBOLT with 4 throws mm 9.

1 KEY. (Key blank ref. 990802). 2 zinc-plated key guides.

PACKED IN NYLON BAGS.

Accessories to be ordered separately:

Screwed connection M8 for threaded rods - ref. 990823

Pins, tips and rod guides for rods Ø 8 - ref. 990837

Pair of deviated slotted internal rods Ø 8 - ref. 990810

Pair of straight slotted internal rods Ø 8 - ref. 990811

Zinc-plated striking plate - ref. 990817

Backset mm 60

663604N.K 1 10 10

Backset mm 70

663704N.K 1 10 10

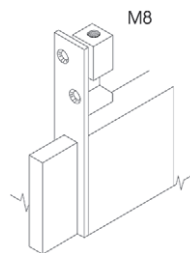
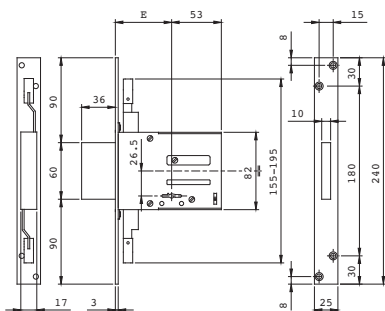
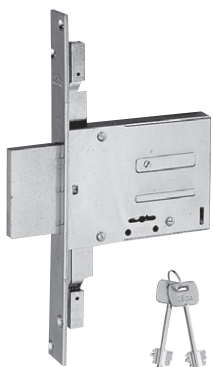

Locks for iron frames and gates. 3-POINT LOCKING, pre-assembled M8 rods connection.

Double-bit key. Zinc-plated case. Zinc-plated front plate mm **240x25x3**.

Rectangular DEADBOLT with 4 throws mm 9.

2 KEYS. (Key blank ref. 990802). 2 zinc-plated key guides.

PACKED IN NYLON BAGS.

Accessories to be ordered separately:

2 tips Ø 10 for threaded rods M8 - ref. 990836

Pins, tips and rod guides for rods Ø 8 - ref. 990837

Zinc-plated striking plate - ref. 99081

Backset mm 60

663301604 1 10 10

Backset mm 70

663301704 1 10 10

Locks for iron frames and gates. 3-POINT LOCKING. Double-bit key.

KEYED-ALIKE VERSION (K.A.) in groups of 10 pieces. Zinc-plated case.

Zinc-plated front plate mm **240x25x3**. Rectangular DEADBOLT with 4 throws mm 9.

1 KEY. (Key blank ref. 990802). 2 zinc-plated key guides.

PACKED IN NYLON BAGS.

Accessories to be ordered separately:

2 tips Ø 10 for threaded rods M8 - ref. 990836

Pins, tips and rod guides for rods Ø 8 - ref. 990837

Zinc-plated striking plate - ref. 990817

Backset mm 60

663301604.K 1 10 10

Backset mm 70

663301704.K 1 10 10



Code

Single
package

Multiple
package

Min. ord.

Locks for iron frames



Approved

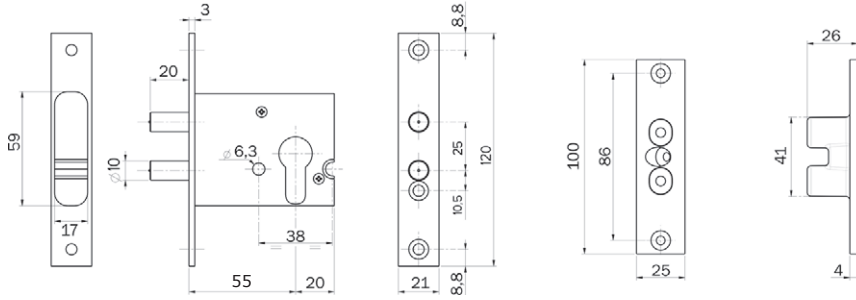

Mortice locks operating with European profile cylinder.
One throw, mm 21 excursion, Front plate in tropicalised steel.
Backset 55

0000014500055 1 - 1



Code

Single
package

Multiple
package

Min. ord.

Locks for iron frames

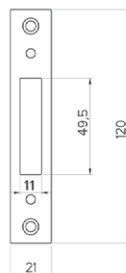
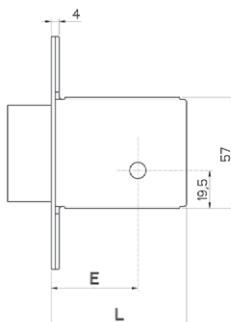
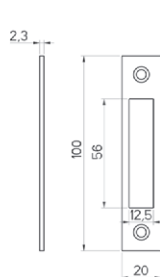

CODICE	E	L
1501.00.40	40	75
1501.00.50	50	85
1501.00.60	60	95
1501.00.70	70	105

Mortice locks with cylinder.

One throw, Front plate in chrome-plated steel.

1 KA key for cross-key cylinder Ref. 0000000910175

Backset 40	0000015011040	1	-	1
Backset 50	0000015011050	1	-	1
Backset 60	0000015011060	1	-	1
Backset 70	0000015011070	1	-	1

Mortice locks with cylinder.

One throw, Front plate in chrome-plated steel.

3 keys for cross-key cylinder Ref. 0000000910175

Backset 40	0000015010040	1	-	1
Backset 50	0000015010050	1	-	1
Backset 60	0000015010060	1	-	1
Backset 70	0000015010070	1	-	1



Code

Single
package

Multiple
package

Min. ord.

Locks for sliding doors and gates

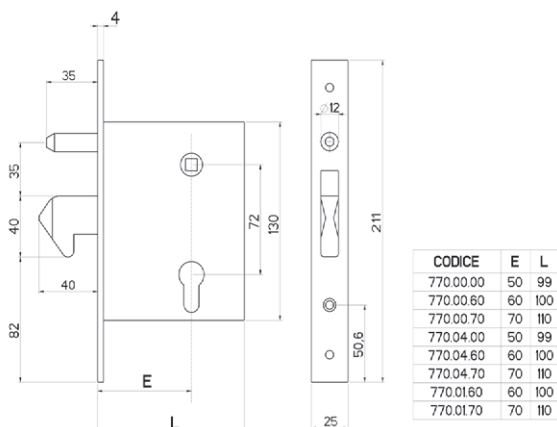

Mortice locks operating with European profile cylinder.
One throw and hook bolt, Front plate in tropicalised steel.
Supplied with cylinder Ref. F20930307N F3

Backset 50	0000007700000	2	-	2
Backset 60	0000007700060	2	-	2
Backset 70	0000007700070	2	-	2

Mortice locks operating with European profile cylinder.
One throw and hook bolt, Front plate in tropicalised steel.
Supplied with cylinder Ref. F20930307N F3
Industrial package.

Backset 50	0000007700400	12	-	12
Backset 60	0000007700460	12	-	12
Backset 70	0000007700470	12	-	12

Mortice locks, **INOX STEEL**, operating with European profile cylinder.
One throw and hook bolt, totally in stainless steel.
Supplied with cylinder Ref. F20930307N F3

Backset 60	0000007700160	2	-	2
Backset 70	0000007700170	2	-	2

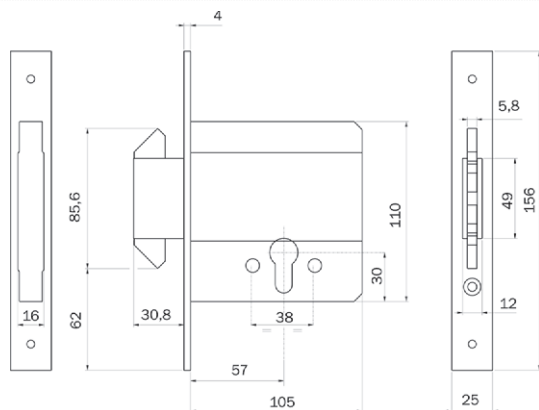
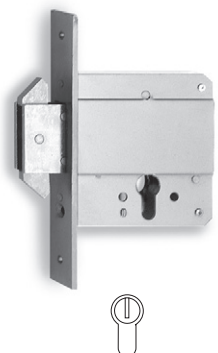

Mortice locks operating with European profile cylinder.
Three throws, backing latch hooks, Front plate in tropicalised steel.
Supplied with cylinder Ref. F20930307N F3

Backset 61	0000007780000	2	-	2
------------	----------------------	---	---	---



Code

Single
package

Multiple
package

Min. ord.

Locks for sliding doors

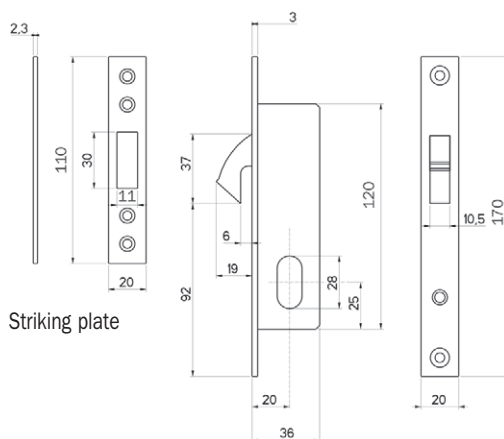

Striking plate

Mortice locks.

One throw, Front plate in steel, nickel-plated.

Striking plate, 3 keys, oval cylinder 27,5/27,5 mm.

Backset 20

■ 000050400020 2 - 2

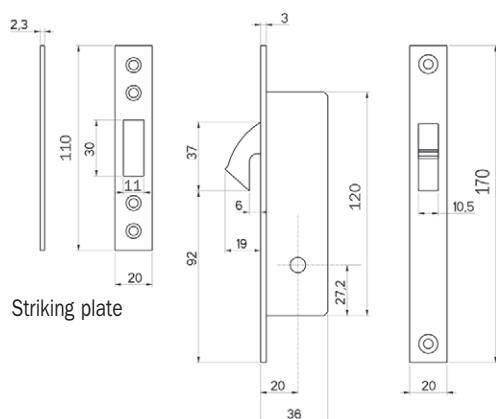

Striking plate

Mortice locks.

One throw, Front plate in steel, nickel-plated.

Striking plate, 3 cross-keys Ref 91.01.75.

Backset 20

■ 000050410020 2 - 2

■ = Discontinued

Code
Single
package
Multiple
package
Min. ord.

Accessories

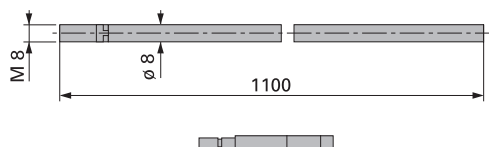

Rod, M8 threaded tips, anti-saw tips.

Industrial package without tip	0000099995011	50	-	50
With anti-saw tip Ø 8 mm	0000099990011	10	-	10

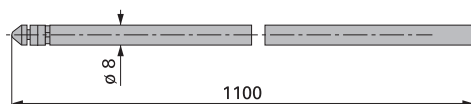

Special rod fixing tips, to combine to connecting
group code 743, 713, 711, 714, 746 series

Industrial package without tip	0000099995026	50	-	50
With anti-saw tip Ø 8 mm	0000099990026	10	-	10

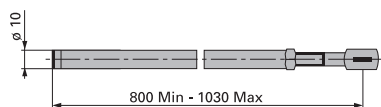

Adjustable rod, anti-saw tips.
For item 316

0000099990016	10	-	10
----------------------	----	---	----

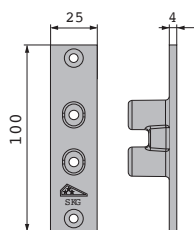

Security striking plate.
For item 1450

2000014010000	10	-	10
----------------------	----	---	----

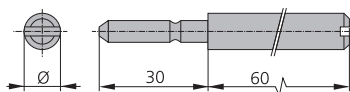

Rod tips, in cemented steel, screw-driver cut.

Ø 10	0000099997101	50	-	50
Ø 12	0000099997121	50	-	50



Code

Single
package

Multiple
package

Min. ord.

Gate locks

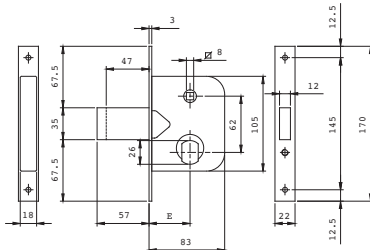

Gate lock. Tropicalised, zinc-plated case and front plate. Operating with multi-faceted cylinder \varnothing mm 26.
EXTENDED DEADBOLT AND BUILT-IN LATCHBOLT. 1 THROW 10 mm. Latchlocking by key or handle follower
mm 8. Backset mm 45. Supplied with cylinder 842028287 and 3 KEYS.

2 nylon escutcheons for cylinder. (Key blank ref. 020259)

600450

2

10

10

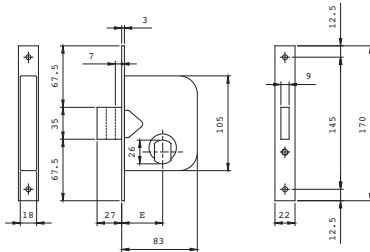

Gate lock. Tropicalised, zinc-plated case and front plate. Operating with multi-faceted cylinder \varnothing mm 26.

2 THROWS 10 mm. Backset mm 45. Supplied with cylinder 842028287 and 3 KEYS.

2 nylon escutcheons for cylinder. (Key blank ref. 020259)

601450

2

10

10

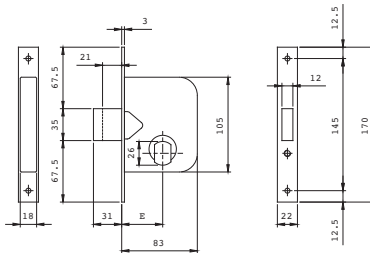

Gate lock. Tropicalised, zinc-plated case and front plate. Operating with multi-faceted cylinder \varnothing mm 26.

1 THROW 10 mm AND BUILT-IN LATCHBOLT.

Backset mm 45. Supplied with cylinder 842028287 and 3 KEYS.

2 nylon escutcheons for cylinder. (Key blank ref. 020259)

603450

2

10

10

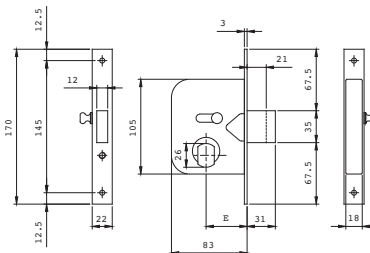

Gate lock. Tropicalised, zinc-plated case and front plate. Operating with multi-faceted cylinder \varnothing mm 26.

Built-in latchbolt and deadbolt. **1 THROW 10 mm.** Latchlocking by key or internal knob

Backset mm 45. Supplied with cylinder 842028287 and 3 KEYS.

2 nylon escutcheons for cylinder. (Key blank ref. 020259)

604450

2

10

10



Code

Single
package

Multiple
package

Min. ord.

Gate locks

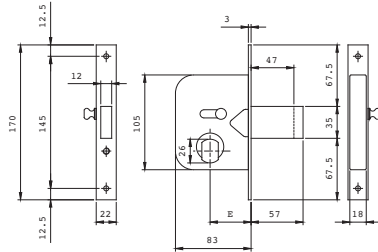
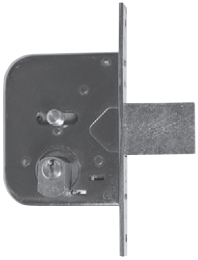

Gate lock. Tropicalised, zinc-plated case and front plate. Operating with multi-faceted cylinder \varnothing mm 26.
EXTENDED DEADBOLT AND BUILT-IN LATCHBOLT. 1 THROW 10 mm. Latchlocking by key or internal knob.
Supplied with cylinder 842028287 and 3 KEYS. 2 nylon escutcheons for cylinder.
(Key blank ref. 020259). Backset mm 45.

604451

2

10

10

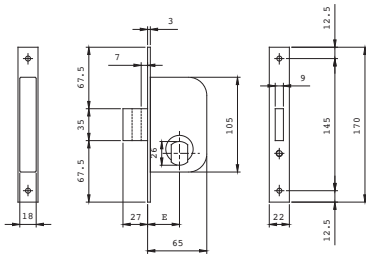

Gate lock. Tropicalised, zinc-plated case and front plate. Operating with multi-faceted cylinder \varnothing mm 26.
1 THROW 10 mm AND BUILT-IN LATCHBOLT.
Supplied with cylinder 842028287 and 3 KEYS.
2 nylon escutcheons for cylinder. (Key blank ref. 020259). Backset mm 35.

605350

2

10

10

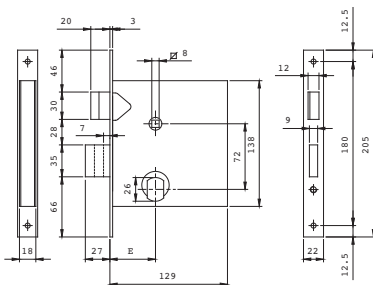
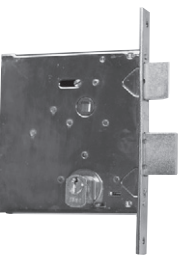

Gate lock. Tropicalised, zinc-plated square case and front plate. Operating with multi-faceted cylinder \varnothing mm 26.
SEPARATE LATCHBOLT AND DEADBOLT.
2 THROWS 10 mm. Latchlocking by key or handle follower mm 8.
Supplied with cylinder 842028287 and 3 KEYS.
2 nylon escutcheons for cylinder.
(Key blank ref. 020259) Backset mm 50.

610500

2

10

10



Code

Single
package

Multiple
package

Min. ord.

Gate locks

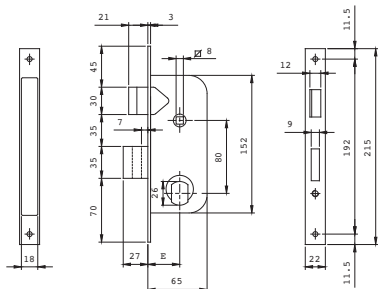

Gate lock. Tropicalised, zinc-plated case and front plate. Operating with multi-faceted cylinder \varnothing mm 26.
SEPARATE LATCHBOLT AND DEADBOLT. **2 THROWS 10 mm.**

Latchlocking by handle follower mm 8. Supplied with cylinder 842028287 and 3 KEYS.

2 nylon escutcheons for cylinder.

(Key blank ref. 020259). Backset mm 35.

620350

2

10

10

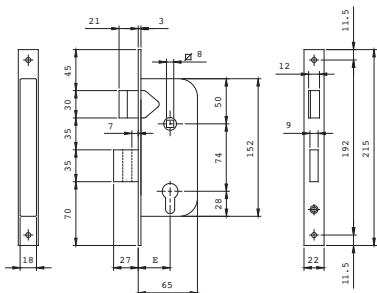

Gate lock. Tropicalised, zinc-plated case and front plate. Operating with European profile cylinder
SEPARATE LATCHBOLT AND DEADBOLT. **2 THROWS 10 mm.**

Latchlocking by handle follower mm 8.

Cylinder to be ordered separately. Backset mm 35.

630350

2

10

10



Code

Single
package

Multiple
package

Min. ord.

Locks for shutters and garage doors

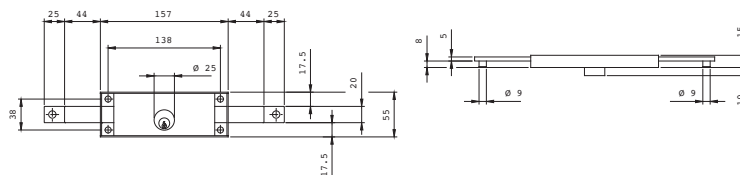

Shutter lock. Horizontal **CENTRAL** installation. Painted case. Zinc-plated deadbolts, one throw mm 25. ROD-CONNECTING PINS \varnothing mm 9x8. Round cylinder \varnothing mm 25 protruding by 10 mm from the lock case, 2 CENTRAL-PROFILE KEYS (Key blank ref. 020409).

641010

1

10

10

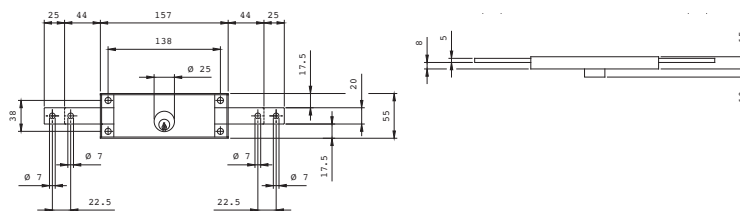

Shutter lock. Horizontal **CENTRAL** installation. Painted case. Zinc-plated deadbolts, each with 2 HOLES \varnothing 7 FOR RODS CONNECTION, one throw mm 25. Round cylinder \varnothing mm 25 protruding by 10 mm from the lock case, 2 CENTRAL-PROFILE KEYS (Key blank ref. 020409). 2 pins.

641014

1

10

10

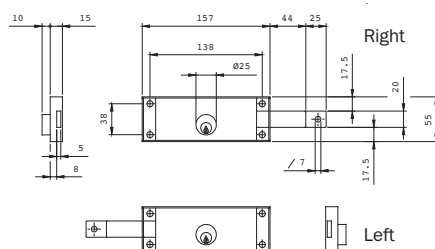

Shutter lock. Horizontal **RIGHT-HAND** installation. Painted case. Zinc-plated deadbolts, each with 2 THREADED HOLES \varnothing 7 FOR RODS CONNECTION, one throw mm 25. Round cylinder \varnothing mm 25 protruding by 10 mm from the lock case, 2 CENTRAL-PROFILE KEYS (Key blank ref. 020409). 2 pins.

642001

2

10

10



Code

Single
package

Multiple
package

Min. ord.

Locks for shutters and garage doors

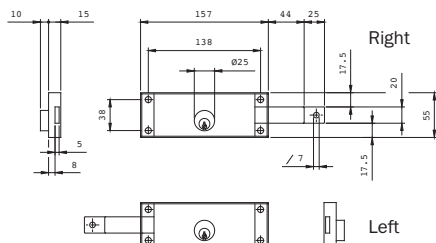

Shutter lock. **LEFT-HAND**, horizontal lateral installation. Painted case.
Zinc-plated DEADBOLT with D7 HOLE FOR RODS CONNECTION, one throw mm 25.
Round cylinder Ø mm 25 protruding by 10 mm from the lock case.
2 CENTRAL-PROFILE KEYS (Key blank ref. 020409).

642002 2 10 10

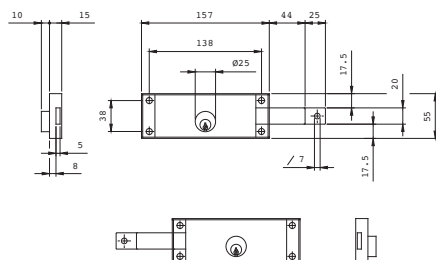
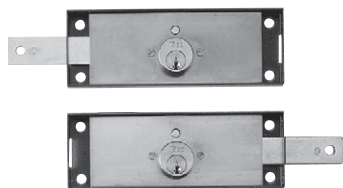

Pair of keyed-alike shutter locks. **RIGHT- AND LEFT-HAND**, horizontal lateral installation.
Painted case. Zinc-plated DEADBOLT with HOLE Ø 7 FOR RODS CONNECTION,
one throw mm 25. Round cylinder Ø mm 25 protruding by 10 mm from the lock case.
2 CENTRAL-PROFILE KEYS (Key blank ref. 020409).

642003 1 5 5

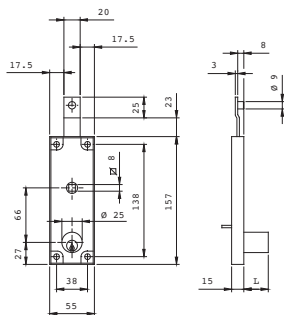

Shutter gate. **VERTICAL** installation. Painted case. Zinc-plated DEADBOLT with PIN Ø MM 9X8
FOR ROD CONNECTION. 1 throw mm 25 with handle, handle follower mm 8, handle unlocked by
round cylinder Ø mm 25 from outside and by lever from inside. Cylinder protruding from lock case.
2 STANDARD-PROFILE KEYS (Key blank ref. 020259).

cylinder projection mm 14 **643150** 2 10 10
cylinder projection mm 30 **643300** 2 10 10



Code

Single
package

Multiple
package

Min. ord.

Locks for shutters and garage doors

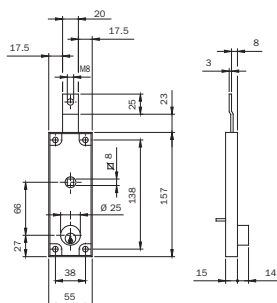

Shutter gate. **VERTICAL** installation. Painted case. Zinc-plated DEADBOLT with M8 THREADED HOLE FOR ROD CONNECTION. 1 throw mm 25 with handle, handle follower mm 8, handle unlocked by round cylinder \varnothing mm 25 from outside and by lever from inside. Cylinder protruding from lock case by 14 mm
2 STANDARD-PROFILE KEYS (Key blank ref. 020259).

644150

2

10

10

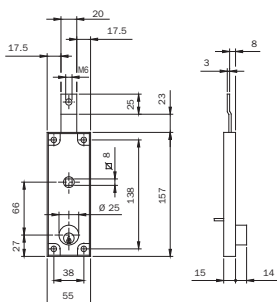
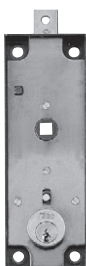

Shutter gate. **VERTICAL** installation. Painted case. Zinc-plated DEADBOLT with M6 THREADED HOLE FOR ROD CONNECTION. 1 throw mm 25 with handle, handle follower mm 8, handle unlocked by round cylinder \varnothing mm 25 from outside and by lever from inside. Cylinder protruding from lock case by 14 mm
2 STANDARD-PROFILE KEYS (Key blank ref. 020259).

PACKED IN NYLON BAGS.

645150W

1

10

10

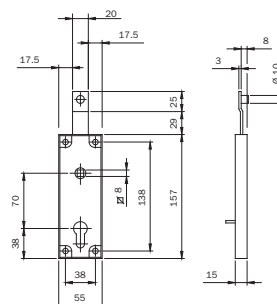

Shutter gate. **VERTICAL** installation. Painted case. Operating with European profile cylinder. Zinc-plated DEADBOLT with PIN \varnothing MM 10X8 FOR ROD CONNECTION. 1 throw mm 25 with handle, handle follower mm 8, handle unlocked by cylinder from outside and by lever from inside.
Fixing screw for cylinder.

646000

2

10

10



Code

Single
package

Multiple
package

Min. ord.

Locks for shutters and garage doors

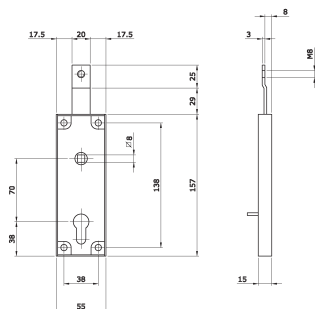

Shutter gate. **VERTICAL** installation. Painted case. Operating with European profile cylinder.
Zinc-plated DEADBOLT with M8 THREADED HOLE FOR ROD CONNECTION.
1 throw mm 25 with handle, handle follower mm 8, handle unlocked by cylinder from outside and by lever from inside.
Fixing screw for cylinder.

647000 2 10 10

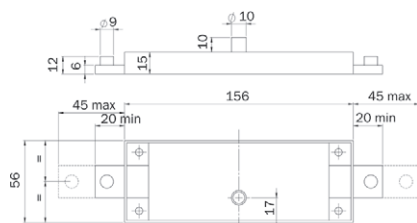

Shutter gate.
One throw, central lock.
3 keys for cross-key cylinder Ref. 0000000910175

■ **0000010910003** 2 - 2

Shutter gate.
Two throws, central.
3 keys for cross-key cylinder Ref. 0000000910110

■ **0000010910013** 2 - 2



Code

Single
package

Multiple
package

Min. ord.

Multi-purpose locks

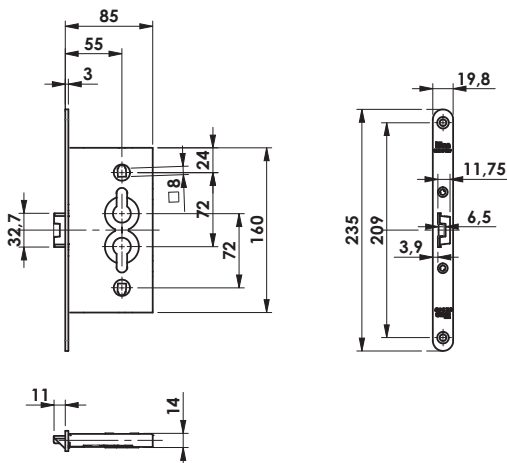

Multi-purpose mortise lock. **LATERAL** locking.

Case size mm 55. Centre distance 72. Handle follower mm 8.

Faceplate mm 19,8 x 3 x 235. Latchbolt centered (height mm 3,9).

Latchbolt mm 11 with built-in deadbolt mm 10

Latchlocking by key or handle. Key operated deadbolt.

European profiled cylinder must be ordered separately.

Zinc plated, industrial pack format

651201554I

- 25

25

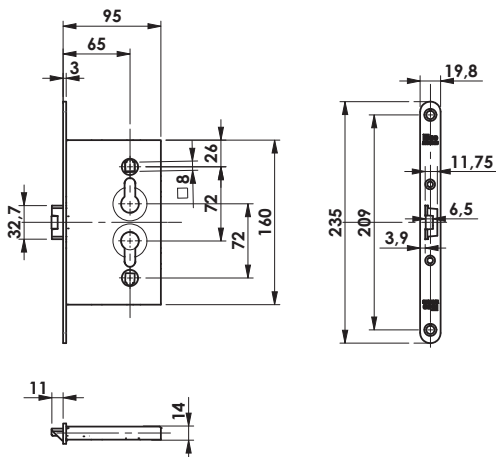

Multi-purpose mortise lock. **LATERAL** locking.

Case size mm 65. Centre distance 72. Handle follower mm 8.

Faceplate mm 19,8 x 3 x 235. Latchbolt centered (height mm 3,9).

Latchbolt mm 11 with built-in deadbolt mm 10.

Latchlocking by key or handle. Key operated deadbolt.

European profiled cylinder must be ordered separately.

Zinc plated, industrial pack format

651202654I

- 25

25

RAL7035 paint finish, industrial pack format

65120265GI

- 25

25



Code

Min. ord.
Multiple
package
Single
package

Multi-purpose locks

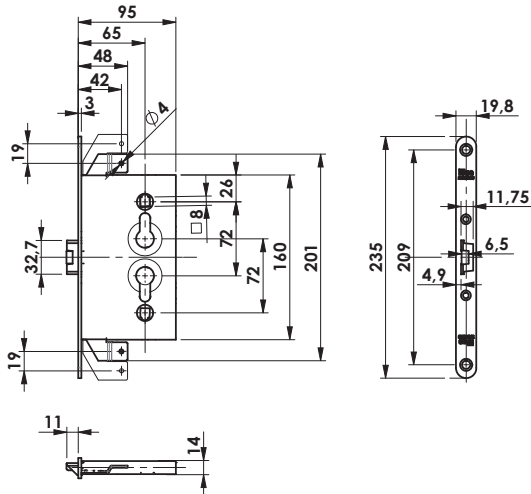

Multi-purpose mortise lock. **THREE-POINT** closure.

Case size 65 mm. Centre distance 72. Handle follower mm 8.

Faceplate mm 19,8 x 3 x 235. Rods excursion mm 19.

Decoupled latchbolt (height mm 4,9).

Latchbolt mm 11 with built-in deadbolt mm 10.

Latchlocking by key or handle. Rods operated only by handle.

Deadbolt by key only with rods outside (then the handle remains locked).

European profiled cylinder must be ordered separately.

Zinc plated, industrial pack format

653204654I

- 25 25

Code

Min. ord.
Multiple
package
Single
package

Locks for electric cabins



***NOTE**
Knob not included
to be ordered separately
cod. A00025

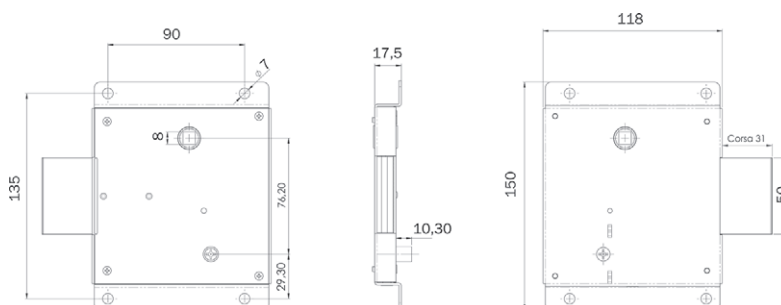

Locks for electric cabins.
Ref. DS 988-225091 (approved by Enel)
in stainless steel and brass, free key code.
On request: Zone key code or national
3 keys for cross-key cylinder Ref. 91.01.75

81.8811.31 1 - 1

Locks for electric cabins.
Ref. DS 988-225091 (approved by Enel)
Free key code.
On request: Zone key code or national
2 keys for cross-key cylinder Ref. 91.01.75
Zinc-plate steel version.

86.8811.21 1 - 1

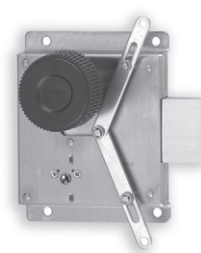

***NOTE**
Knob not included
to be ordered separately
cod. A00025

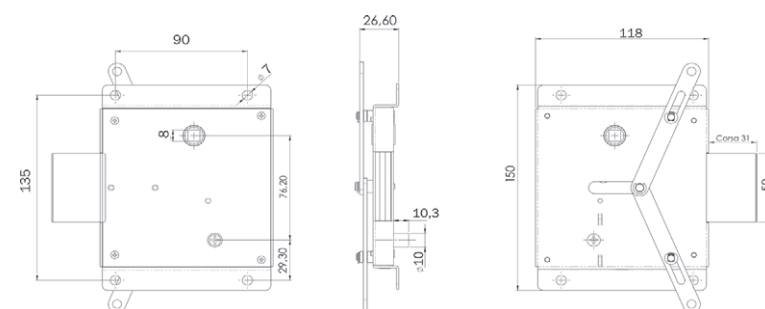

Locks for electric cabins.
Ref. DS 988-22509 (approved by Enel)
in stainless steel and brass, free key code.
On request: Zone key code or national
3 keys for cross-key cylinder Ref. 91.01.75

81.8811.33 1 - 1

Locks for electric cabins.
Ref. DS 988-22509 (approved by Enel)
Free key code.
On request: Zone key code or national
2 keys for cross-key cylinder Ref. 91.01.75
Zinc-plate steel version.

86.8811.23 1 - 1

Code

Multiple
package
Single
package

Min. ord.

Locks for electrical buildings

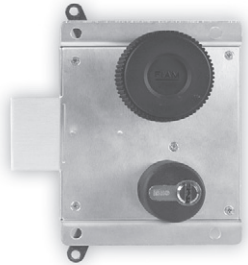

***NOTE**
Knob not included
to be ordered separately
cod. A00025

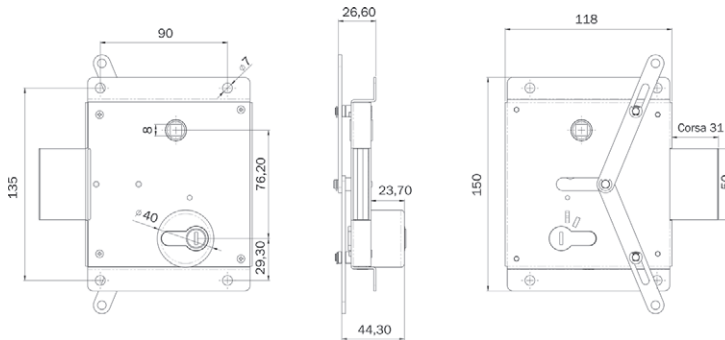

Locks for electric cabins, operating with European profile cylinder.
In stainless steel and brass (approved by Enel),
free key code, 3 keys

81.8811.33EPC

1

- 1

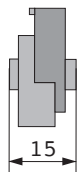
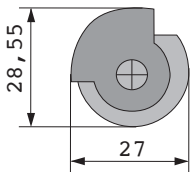

Cross key cylinder, free key code or by zone
3 keys for cross-key cylinder Ref. 91.00.75
For item 8811/8811 Lateral

8170.11.03

10

- 10

Cross key cylinder, free key code or by zone
2 keys for cross-key cylinder Ref. 91.00.75
For item 8811/8811 Lateral

8170.11.02

10

- 10



Knob for electrical cabin lock
with brass square handle pin
For item 8811/8811 Lateral

0000A00025

5

- 5



Code

Min. ord.
Multiple
package
Single
package

Accessories



Deadbolt with gorges, assembled, for locks for metal frames series 981-983.
Three mm 79 keys.

980000

10 - 10



Roller for double-bit modular lock. With nylon insert for adjustable striking plates.
Spring. Spring plate.

040820

10 - 10



Cap for double-bit modular locks. In nickel-plated zamak. To be fitted instead of the latchbolt
for only deadbolt version. Screw.

040830

10 - 10

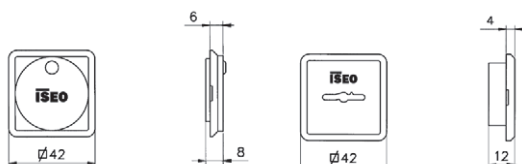
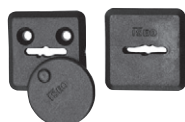

Pair of nylon key-guides for locks series 961-963-981-983.

990808

30 - 30

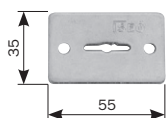

Pair of key-guiding escutcheons for double-bit locks. In zinc-plated steel mm 55x35. For locks
series 661-663-961-963-981-983

990846

10 - 10

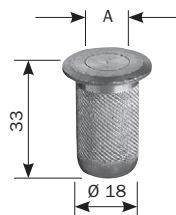

Brass floor socket with antidust spring cap for rods. Inside hole \varnothing 12.

990807

10 - 10



Roller nylon insert for adjustable striking plates 0386*. For locks series 78*.

040880

10 - 10

	Code	Single package	Multiple package	Min. ord.
Accessories				
				
Zinc-plated striking plate 240x25x3 for locks series 661-663-6663.	990817	20	-	20
				
Pair of internal deviated rods. Zinc-plated tube Ø 8. For locks with clutch connections series 782-783-963-983	990810	1	10	10
				
Pair of internal straight rods. Zinc-plated tube Ø 8. For locks with clutch connections series 782-783-963-983	990811	1	10	10
				
D10 rod/tip-guiding upper plate in zinc-plated steel. Nylon bush.	990816	10	-	10
				
Kit for internal deviated or straight Ø 8 with rods clutch connection. Two tips carbonitrided Ø 8. One rod connection. Two zamak rod guides. Two nylon rod guides. Two lock-fixing plates. One antidust floor socket hole Ø 12. For locks series 782-783-793-963-983.	990827	10	-	10
				
Kit for external rods for frames with clutch connection. Two external rod-connecting plates Screws. Two lock-fixing plates. One antidust floor socket hole Ø 12. For locks series 782-783-793 Front plate with 2 holes.	990828	10	-	10
				
Threaded connection M8 for threaded rod. For use with 3-point locks for metal frames series 663-782-783-963-983. To be used with clutch or screwed connection.	990823	20	-	20
				
Pair of Ø 10 tips in zinc-plated steel for M8 threaded rods.	990836	10	-	10

Code
Multiple
package
Single
package
Min. ord.

Accessories

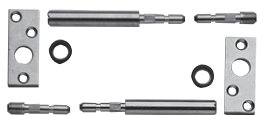

Kit for internal straight rods $\varnothing 8$ for use with M8 threaded connection.

Two carbonitrided tips $\varnothing 10$.

Two threaded pins for fixing to connection. Two rod-guiding plates with nylon bushes.

990837

10

- 10

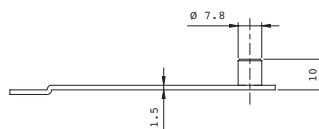
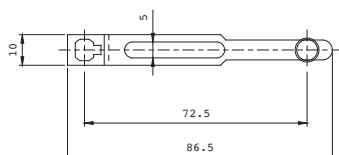

Pair of plates with pin to connect the lock or the deviators with screw connections M4 and external rods. In zinc-plated steel.

990853

10

- 10



Kit for internal straight or deviated rods $\varnothing 8$. Two tips $\varnothing 8$. One rod connection.

Two zamak rod guides.

Two lock-fixing plates. Screws.

990857

10

- 10

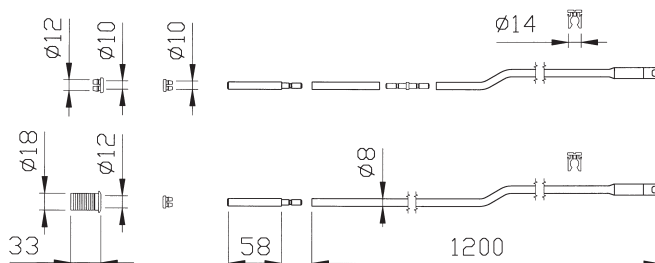

Pair of internal deviated rods. Zinc-plate tube $\varnothing 8$ with slotted hole for screwed connection M4.

Two tips $\varnothing 8$. Striker for nylon tip $\varnothing 8$. Two noiseproof nylon bushes. One rod connection.

Two nylon rod guides. Two lock-fixing plates. One antidust floor socket hole $\varnothing 12$.

For locks with rods screwed connection

series 7820-783*-963*

990850

1

5

5

Code
Multiple
package
Single
package
Min. ord.

Accessories

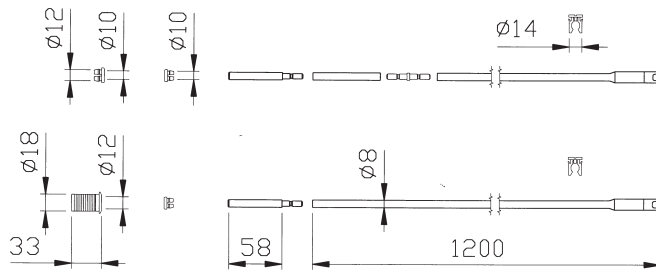

Pair of internal straight rods. Zinc-plate tube $\varnothing 8$ with slotted hole for screwed connection M4.
Two tips $\varnothing 8$. Striker for nylon tip $\varnothing 8$. Two noiseproof nylon bushes. One rod connection.
Two nylon rod guides. One antidust floor socket hole $\varnothing 12$. For locks with rods screwed connection series 7820-783*-963*

990851 1 5 5



Pair of front plate supports in NYLON 22x8 for locks operating with European profile cylinder for double-bit aluminium locks.

038019 10 - 10

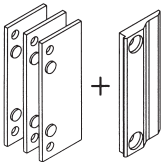

Latchbolt-guiding slide for aluminium frames for external opening. Three spacers. In nylon.

990842 10 - 10

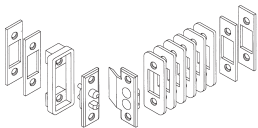





Pair of pressure electric contacts for electric locks 12V. Six spacers mm 2x22.
Four spacers mm 2x16. One spacer mm 5. Instructions.

050060 10 - 10



Preassembled pushbutton for electric rim locks 12V.

050041 1 - 1

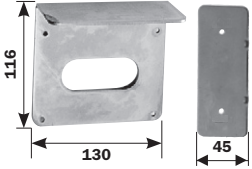
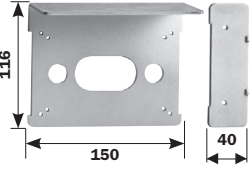
	Code	Single package	Multiple package	Min. ord.
	Pair of standard coils 12Vac 15W for electric rim locks series 500-505-510	050020	10	- 10
	Pair of standard coils for double-bit electric locks for metal frames 12Vac 15W series 78**-96**	050024	10	- 10
	Pair of standard coils 12Vac 15W for oval-cylinder electric locks for metal frames series 550-551	050030	10	- 10
	Pair of standard coils 12Vac 15W for electric rim locks series 51N*-52N*-53N*	050035	10	- 10
	Support for right/left-hand electric locks series 500-505-510. Lock backplate and keep plate in zinc-plated steel. Screws.	050010	5	- 5
	Support for right/left-hand locks with handle follower series 481-482-485-486 and with internal zinc-plated rod 431-432. Lock backplate and keep plate in zinc-plated steel. Screws.	050011	5	- 5

Code
Single
Multiple
package
Min. ord.

Accessories

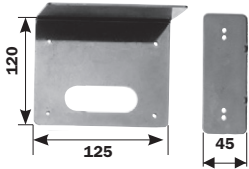

Support for right/left-hand electric locks series 51N*-52N*-53N*.
Lock backplate and keep plate in zinc-plated steel. Screws.

050012 6 - 6

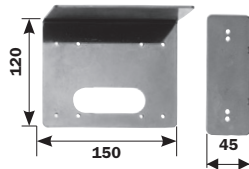

Support for right/left-hand electric locks in stainless steel art. 52N012.
Lock backplate and keep plate in STAINLESS STEEL. Screws.

052012 6 - 6

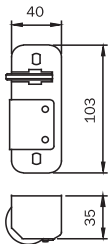

Keep in STAINLESS STEEL for electric locks series art. 52N012.
STAINLESS STEEL sliding plate. **CODES REPLACED BY 050154 (AMBIDEXTROUS)**

RIGHT ■ **050108** 5 - 5
LEFT ■ **050109** 5 - 5

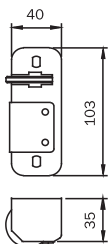

Keep in grey painted steel for electric locks series 52N*.
STAINLESS STEEL sliding plate. **CODES REPLACED BY 050153**

RIGHT ■ **050112** 5 - 5
LEFT ■ **050113** 5 - 5

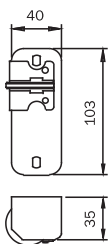

Keep in STAINLESS STEEL for electric locks series 53**.
STAINLESS STEEL sliding plate.

RIGHT ■ **050128** 5 - 5
LEFT ■ **050129** 5 - 5

■ = Discontinued

Code
Multiple
package
Single
package
Min. ord.

Accessories

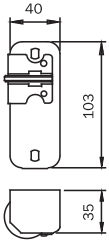

Keep in grey painted steel for electric locks series 530*-532*-535*.

STAINLESS STEEL sliding plate. **CODES REPLACED BY 050156 (R) - 050157 (L)**

RIGHT

■ **050132** 5 - 5

LEFT

■ **050133** 5 - 5

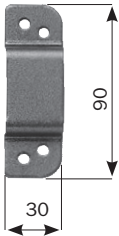

Painted steel U-keep. Standard version for series 3105-3106

035005 10 - 10

■ = Discontinued



Match

**Electric
strickers**



Code

Min. ord.
Multiple
package
Single
package

Match Radiale

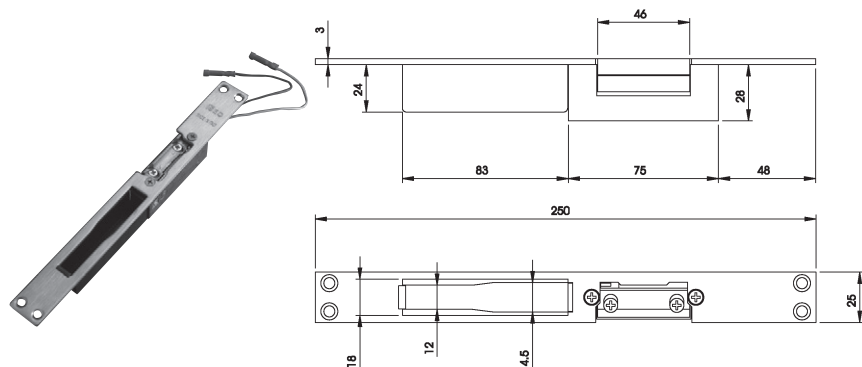

* dc: max. power supply time
10 seconds

Electric striker with closed **REVERSIBLE** striking plate, satin STAINLESS STEEL, flat front plate mm 250X25X3, for locks 78*-96*7-96*9-98. Can be used with electric strikers series 0400*0 and 0401*0. **AUTOMATIC-UNLATCHING VERSION AFTER ELECTRIC PULSE**, with hold-open lever. Voltage: **6-12Vac/dc*** Absorption: da 0,5 a 1,5 A. with nylon case

5661900 1 6 1

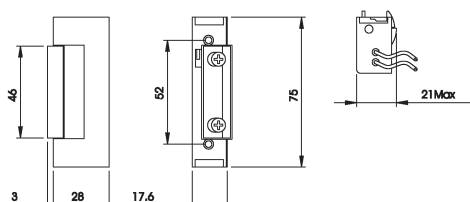

* dc: max. power supply time
10 seconds

Electric striker without front plate, **UNLATCHED DURING ELECTRIC PULSE ONLY**, with hold-open lever. Voltage: **6-12Vac/dc*** Absorption: 0,5 to 1,5 A. REVERSIBLE.

040010 1 6 6

Voltage: **24Vac/dc*** Absorption: 0,5 A. REVERSIBLE

040050 1 6 6

Electric striker without front plate, **UNLATCHED DURING ELECTRIC PULSE ONLY**, without hold-open lever. Voltage: **6-12Vac/dc*** Absorption: 0,5 to 1,5 A. REVERSIBLE

040020 1 6 6

Voltage: **24Vac/dc*** Absorption: 0,5 A. REVERSIBLE

040060 1 6 6

Electric striker without front plate, **PERMANENT UNLATCHING AFTER ELECTRIC PULSE** with hold-open lever. Voltage: **6-12Vac/dc*** Absorption: 0,5 to 1,5 A. REVERSIBLE

040030 1 6 6

Voltage: **24Vac/dc*** Absorption: 0,5 A. REVERSIBLE

040070 1 6 6

Electric striker without front plate, **PERMANENT UNLATCHING AFTER ELECTRIC PULSE**, without hold-open lever.

Voltage: **6-12Vac/dc*** Absorption: 0,5 to 1,5 A. REVERSIBLE

040040 1 6 6

Voltage: **24Vac/dc*** Absorption: 0,5 A. REVERSIBLE

040080 1 6 6



Code

Min. ord.
Multiple
package
Single
package

Match Radiale

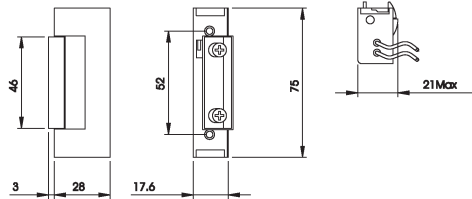

Electric striker without front plate, **FAIL-SAFE VERSION**.

Without hold-open lever.

Voltage: **12V dc**. Absorption: 0,3A. REVERSIBLE

040100

1 6 6

Voltage: **24V dc**. Absorption: 0,2A. REVERSIBLE

040110

1 6 6

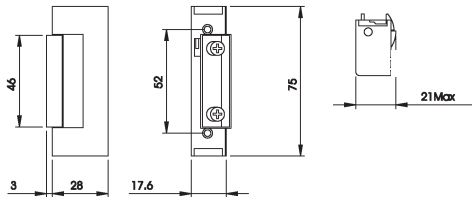

MECHANICAL striker without front plate, version **WITHOUT COIL** with hold-open lever. REVERSIBLE.

040090

1 6 6

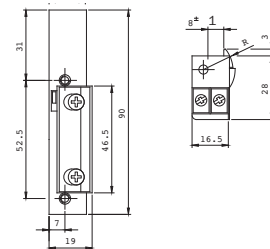

ADJUSTABLE RIGHT-HAND electric striker for MULTIBLINDO central striking plates

series 033160-033162-033173-033175. **LIMITED UNLATCHING DURING ELECTRIC PULSE ONLY.**

Hold-open lever. Voltage: **12Vac 15W**

040900

1 10 10

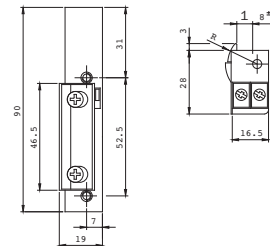

ADJUSTABLE LEFT-HAND electric striker for MULTIBLINDO central striking plates

series 033161-033163-033174-033176. **LIMITED UNLATCHING DURING ELECTRIC PULSE ONLY.**

Hold-open lever. Voltage: **12Vac 15W**

040910

1 10 10



Code

Min. ord.
Multiple
package
Single
package

Match Radiale

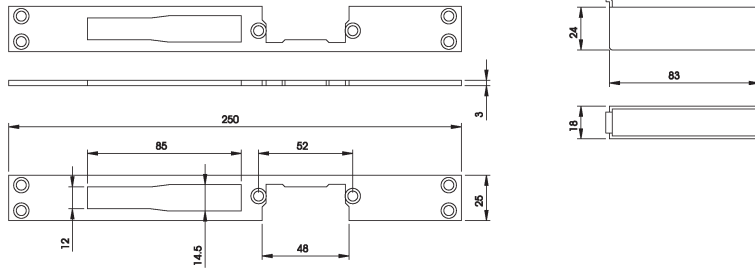

Closed **REVERSIBLE** striking plate, satin STAINLESS STEEL, flat front plate mm **250x25x3**, for locks 78*-96*7-96*9-98. Can be used with electric strikers series 0400*0 and 0401*0. With nylon case.

033190

1 10 10

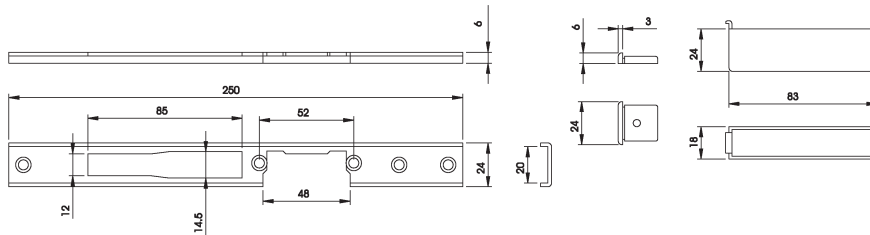

Closed **RIGHT-HAND** striking plate, satin STAINLESS STEEL, U-front plate mm **250x24x6**, for locks 78*-96*7-96*9-98. Can be used with electric strikers series 0400*0 and 0401*0. With nylon caps and case.

033194

1 10 10

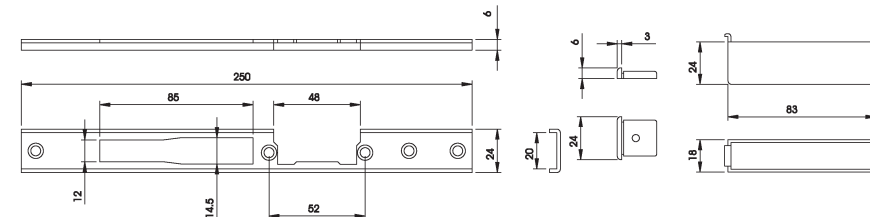

Closed **LEFT-HAND** striking plate, satin STAINLESS STEEL, U-front plate mm **250x24x6**, for locks 78*-96*7-96*9-98. Can be used with electric strikers series 0400*0 and 0401*0. With nylon caps and case.

033195

1 10 10

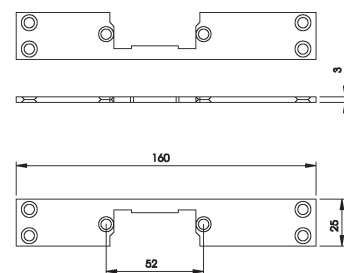

REVERSIBLE striking plate in satin STAINLESS STEEL, flat front plate mm **160x25x3**, for locks with latchbolt only. Can be used with electric strikers series 0400*0 and 0401*0.

033196

1 10 10



Code

Min. ord.
Multiple
package
Single
package

Match Radiale

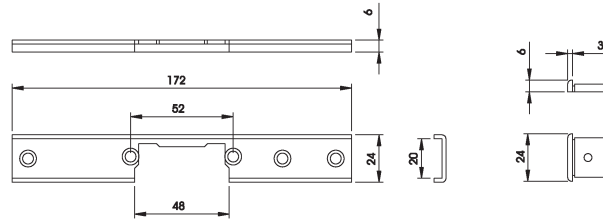

REVERSIBLE striking plate in satin STAINLESS STEEL, U-front plate mm **172x24x6**, for locks with latchbolt only. Can be used with electric strikers series 0400*0 and 0401*0. With cap.

033197

1 10 10

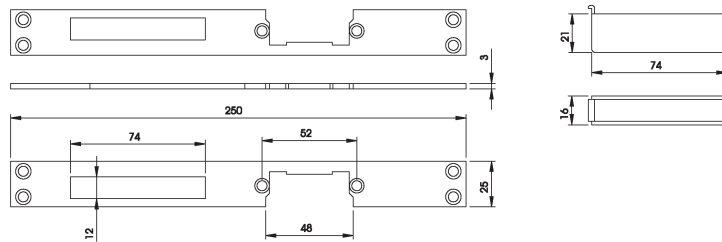
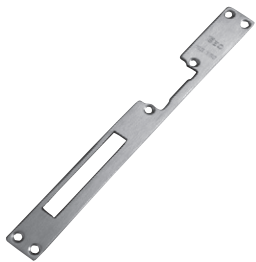

REVERSIBLE closed striking plate in satin STAINLESS STEEL, flat front plate mm **250x25x3**, for mortice locks for wooden frames series 200-205-210-215-221-240-250-741-291. Can be used with electric strikers series 0400*0 and 0401*0. With nylon case.

033193

1 10 10

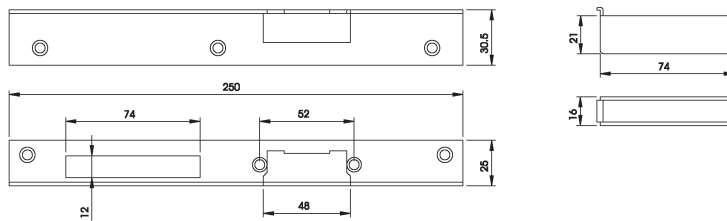

RIGHT-HAND closed angle striking plate, GOLD PAINTED steel mm **250x30,5x25**, for mortice locks for wooden frames series 200-205-210-215-221-240-250-741-291. Can be used with electric strikers series 0400*0 and 0401*0. With nylon case.

033191

1 10 10

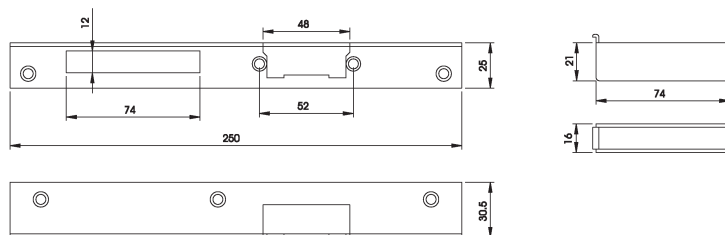

LEFT-HAND closed angle striking plate, GOLD PAINTED steel mm **250x30,5x25**, for mortice locks for wooden frames series 200-205-210-215-221-240-250-741-291. Can be used with electric strikers series 0400*0 and 0401*0. With nylon case.

033192

1 10 10



Code

Min. ord.
Multiple
package
Single
package

Match Radiale

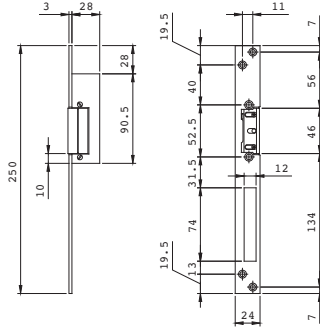

Electric striker with flat front plate, STAINLESS STEEL mm **250x24x3**, **RIGHT- OR LEFT-HAND USE**, for mortice locks with translating latchbolt and deadbolt for aluminium frames, **PERMANENT UNLATCHING AFTER ELECTRIC PULSE**, with hold-open lever pin for automatic function. Voltage: **12Vac 15W**

5621830 1 10 10

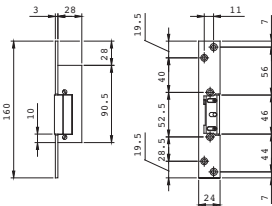

Electric striker with flat front plate, STAINLESS STEEL mm **160x24x3**, **RIGHT- OR LEFT-HAND USE**, for mortice locks for aluminium frames, **PERMANENT UNLATCHING AFTER ELECTRIC PULSE** with hold-open lever, pin for automatic function. Voltage: **12Vac 15W**.

5611830 1 10 10

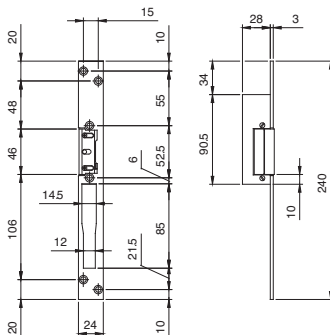
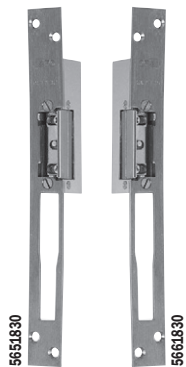

Electric striker with flat front plate, STAINLESS STEEL mm **240x24x3**, for mortice locks with tilting deadbolt and latchbolt for aluminium frames. Can be used on: FRAMES WITH INTERNAL **RIGHT-HAND LOCK**, RAIL FRAMES WITH **LEFT-HAND** INTERNAL LOCK, **PERMANENT UNLATCHING AFTER ELECTRIC PULSE**, with hold-open lever, pin for automatic function.

Power supply **12Vac 15W**.

5651830 1 10 10

Electric striker with flat front plate, STAINLESS STEEL mm **240x24x3**, for mortice locks with tilting deadbolt and latchbolt for aluminium frames. Can be used on: FRAMES WITH INTERNAL **LEFT-HAND LOCK**, RAIL FRAMES WITH **RIGHT-HAND** INTERNAL LOCK, **PERMANENT UNLATCHING AFTER ELECTRIC PULSE**, with hold-open lever, pin for automatic function.

Power supply **12Vac 15W**.

5661830 1 10 10



Code

Min. ord.
Multiple
package
Single
package

Match for metal frames

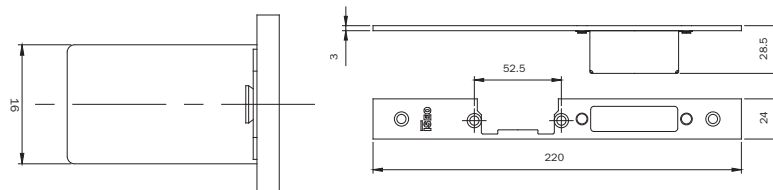
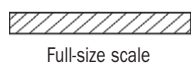

RIGHT-HAND striking plate for MULTIBLINDO CENTRAL LOCK.

Flat front plate mm **220x24x3** in STAINLESS STEEL. Can be used with striker series: 040890, 040900, 040910, 0400*0 e 0401*0. With case.

033160

1 10 10

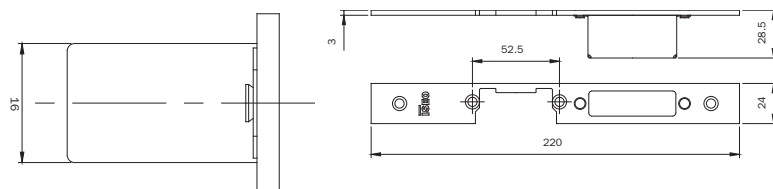
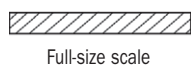

LEFT-HAND striking plate for MULTIBLINDO CENTRAL LOCK.

Flat front plate mm **220x24x3** in STAINLESS STEEL. Can be used with striker series: 040890, 040900, 040910, 0400*0 e 0401*0. With case.

033161

1 10 10

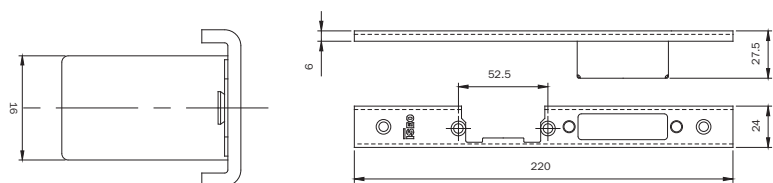
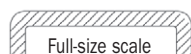

RIGHT-HAND striking plate for MULTIBLINDO CENTRAL LOCK.

U-front plate mm **220x24x6** in STAINLESS STEEL. Can be used with striker series: 040890, 040900, 040910, 0400*0 e 0401*0. With caps and case.

033162

1 10 10

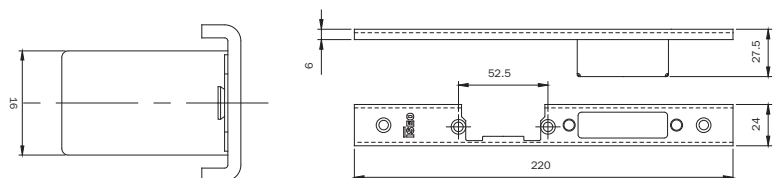
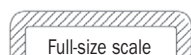

LEFT-HAND striking plate for MULTIBLINDO CENTRAL LOCK.

U-front plate mm **220x24x6** in STAINLESS STEEL. Can be used with striker series: 040890, 040900, 040910, 0400*0 and 0401*0. With caps and case.

033163

1 10 10



Code

Min. ord.
Multiple
package
Single
package

Match for metal frames

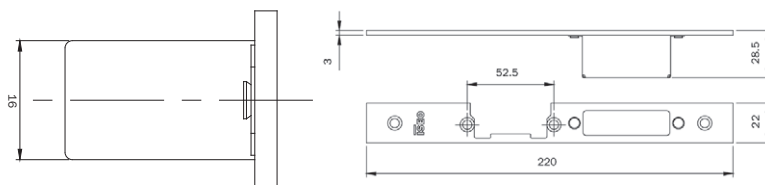
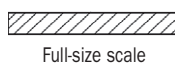

RIGHT-HAND striking plate for MULTIBLINDO CENTRAL LOCK.

Flat front plate mm **220x22x3** in STAINLESS STEEL. Can be used with strikers series: 040890, 040900, 040910, 0400*0 and 0401*0. With case.

033173

1 10 10

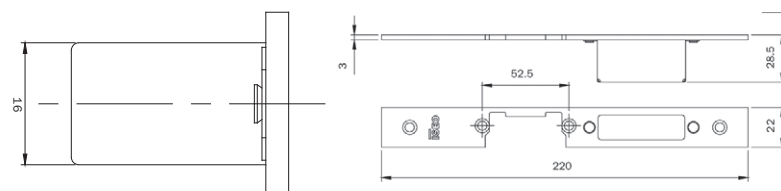
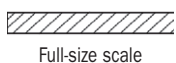

LEFT-HAND striking plate for MULTIBLINDO CENTRAL LOCK.

Flat front plate mm **220x22x3** in STAINLESS STEEL. Can be used with strikers series: 040890, 040900, 040910, 0400*0 e 0401*0. With case.

033174

1 10 10

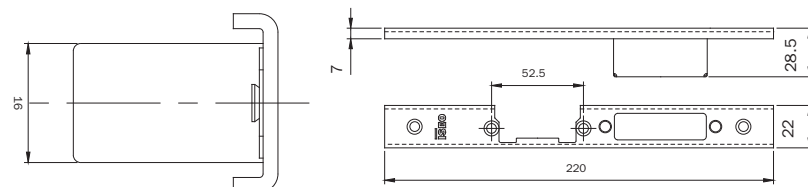
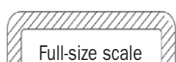

RIGHT-HAND striking plate for MULTIBLINDO CENTRAL LOCK.

U-front plate mm **220x22x7** in STAINLESS STEEL. Can be used with strikers series: 040890, 040900, 040910, 0400*0 and 0401*0. With caps and case.

033175

1 10 10

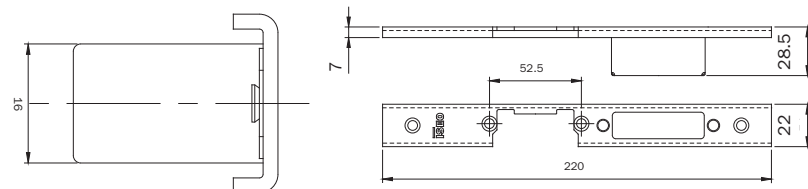

LEFT-HAND striking plate for MULTIBLINDO CENTRAL LOCK.

U-front plate mm **220x22x7** in STAINLESS STEEL. Can be used with strikers series: 040890, 040900, 040910, 0400*0 and 0401*0. With caps and case.

033176

1 10 10

**Striking plates
for multipoint
and mortice
locks**





Code

Multiple
package
Single
package

Min. ord.

Adjustable closed striking plates

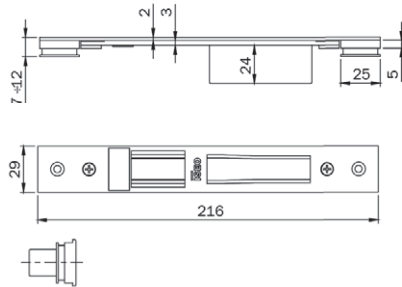
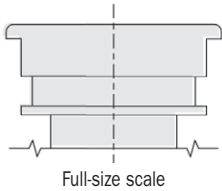

Door profile

ALCAN abithal Keeper Porta 53/60 / Abithal Keeper Porta 61-68
Abithal Porta / Winner Porta
ALCOA fb 12 Blindato / Formula F40 Porta / Formula F40 Tl Porta
Formula F50 Porta / Formula F50 Tl Porta / Formula F60 Tl Porta
Plana 1 Anta / Plana 2 Anta
ALLCO all.Co 5 Porta / All.Co 5 Tl Porta / Export 50 Porta
Export 50 Tl Porta / Sicurblin 65
ALNOR montreal Porta
ALUK alublindo / N 45 Porta / N 53 Porta / N 55 Tl Porta
N 62 Tl Porta
ALU-MEC synthesis 57 Porta / Synthesis 60Tl Porta
ALUSUSSE elsec 2000 Porta 59 / Alesc 2000 Porta 69
BODEGA extrablind 70
DOMAL domal Break 52 Porta / Domal Break 70 Porta
Domal Security Porta / Domal Shops Porta / Domal Stopper Pg Porta
ESA blindal 60 Porta 1 Anta / Blindal 60 Porta 2 Anta
Blindal 70 Porta 1 Anta / Blindal 70 Porta 2 Anta
FRESIA global 48 Porta
INDINVEST alpha 445 Porta 2 Anta
METRA nc 45 International Porta / Nc 45 Superthermic Porta
Nc 55 International Porta / Nc 68 Superthermic Porta
Nuovo Nc 50 Porta / Superblindo
NEW TEC new Tec 50 Porta Complanare
New Tec 52 Tl Porta Complanare / New Tec 68 Tl Porta Complanare
OCMA nc 60 Tl Porta / Sv 47 Porta 1 Anta / Sv 47 Porta 2 Anta
Sv 62 Porta 1 Anta / Sv 62 Porta 2 Anta / Sv 62 Tl Porta 1 Anta
Sv 62 Tl Porta 2 Anta
PASSERINI ekip Blindo / Ekip Maastricht 53 Porta 1 Anta
Ekip Maastricht 53 Porta 2 Anta / Ekip Maastricht Th 60 Porta 1 Anta
Ekip Maastricht Th 60 Porta 2 Anta / Ekip Maastricht Th 68 Porta 1 Anta
Ekip Maastricht Th 68 Porta 2 Anta / Ekip Thermo 53 Porta
PRORLATI "Pe "Eku 53" Porta"
"Pe "Eku 64 Tl" Porta"
"Pe "Eku 72 Tl" Porta"
SCHUCO royal 78 St Blindato / Royal S 50 N / Royal S 55 Tl
Royal S 65 Tl
WICONA 80A / L70A

ADJUSTABLE closed striking plate for CENTRAL LOCK

MULTIBLINDO, all versions, and series 78* - 79*.

Material: black-painted steel. Flat front plate **216x29** with vertical adjustment from mm 7 to 12 and horizontal adjustment \pm mm 2.

0386001

10

- 10

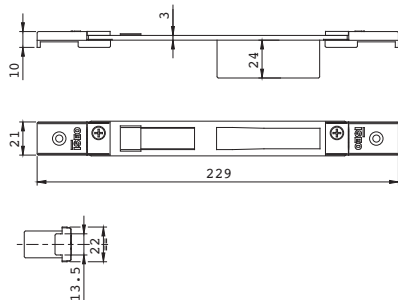
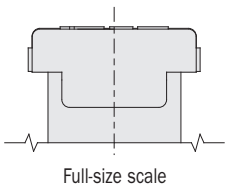

Euro groove

ALCAN abithal Cristal / Abithal Keeper Porta C.E. / Winner Finestra
ALCOA fb 12 Ga / Europa Ga / Fb 12 T.T. / R 35 Reversibile
R 35 Sormonto
ALLCO export 40 Finestra / Export 45 Tl Finestra / Export 50 Finestra
Export 50 Tl Finestra / Final 40 Finestra / Sicurblin C.E.
ALU-MEC synthesis 45 Finestra / Synthesis 57 Finestra
Synthesis 60 Tl Finestra
ALUSUSSE elsec 2000 Finestra 59 / Alesc 2000 Finestra 69
BODEGA bga 50 / New Bt 60
DOMAL domal Break 52 Finestra / Domal Break 70 Finestra
Domal Stopper Pg Finestra
EQUIPE sistema 8000 G.A. Finestra 1 Anta
Sistema 8000 G.A. Finestra 2 Anta / Sistema 8000 Tl Finestra 1 Anta
Sistema 8000 Tl Finestra 2 Anta
ESA isola Porta
ESEDRA ga 53 Porta / Tl 63 Porta / Tl 75 Porta
INDINVEST gold 400 Complanare / Gold 400 Sormonto
Gold 500 Complanare / Gold 500 Sormonto / Gold 600 Complanare
Gold 600 Sormonto
METRA nc 45 International Finestra / Nc 45 Superthermic Finestra
Nc 55 International Finestra / Nc 68 Superthermic Finestra
Nuovo Nc 40 Sorm. 2 Anta Con Riporto / Nuovo Nc 40 Sormonto 1 Anta
MORELLI ma 8300
OCMA lc 47 Finestra / Fc 55 Finestra / Fc 60 Tl Finestra
PASSERINI ekip 40 Evoluzione 1 Anta / Ekip 40 Evoluzione 2 Anta
Ekip 40 Sormonto 1 Anta / Ekip 40 Sormonto 2 Anta
Ekip Maastricht 53 Finestra / Ekip Maastricht Th 60 Finestra
Ekip Maastricht Th 68 Finestra
PRORLATI "Pe "Eku 53" Finestra" / "Pe "Eku 64 Tl" Finestra"
"Pe "Eku 72 Tl" Finestra" / Sistema 1 Pe 40 Comp./Est. 1 Anta
Sistema 1 Pe 40 Sormonto 1 Anta / Sistema 1 Pe 50 Comp./Est. 1 Anta
Sistema 1 Pe 50 Sormonto 1 Anta

ADJUSTABLE closed striking plate for CENTRAL LOCK

MULTIBLINDO, all versions, and series 78* - 79*.

Material: black-painted steel. Flat front plate **229x22** with vertical adjustment through threaded plates and horizontal adjustment \pm mm 9.

0386011

10

- 10



Code

Min. ord.
Multiple
package
Single
package

Adjustable closed striking plates

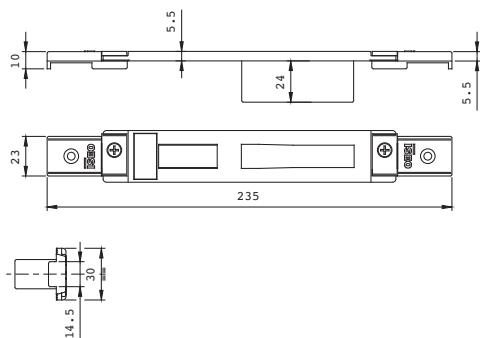
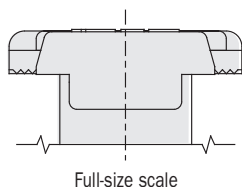

ALCOA alublind / R 40 Reversibile 1 Anta / R 40 Reversibile 2 Ante
R 40 Sormonto 1 Anta / R 40 Sormonto 2 Ante
R 50 Sormonto 1 Anta / R 50 Sormonto 2 Ante
R 50 Tt Sormonto 1 Anta / R 50 Tt Sormonto 2 Ante
R 60 Tt Complanare
ALLCO all.Co 5 Reversibile / All.Co 5 Sormonto / Ites P4 Sormonto
ALLU-K n 45 Reversibile
ESA giuntali Porta
FRESIA global 41 Complanare / Global 41 Sormonto
Global 48 Complanare / Global 48 Sormonto / Global 70 Taglio Termico
METRA nuovo Nc 50 Sormonto 1 Anta / Nuovo Nc 50 Sormonto 2 Ante
New Tecnew Tec 50 Porta Sormonto / New Tec 52 Tt Porta Sormonto
New Tec 60 Tt Porta Sormonto / New Tec 68 Tt Porta Sormonto
PASSERINI ekip 50 Sormonto 1 Anta / Ekip 50 Sormonto 2 Ante

ADJUSTABLE closed striking plate for CENTRAL LOCK

MULTIBLINDO, all versions, and series 78* - 79*.

Material: BLACK-painted steel. Flat front plate **235x30** with horizontal adjustment \pm mm 9.

0386021

10 - 10

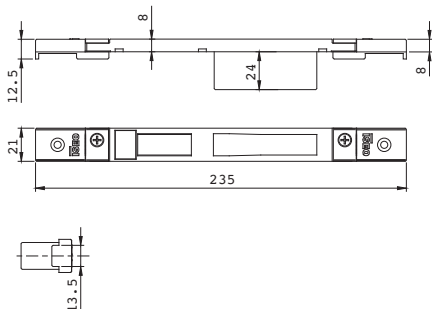
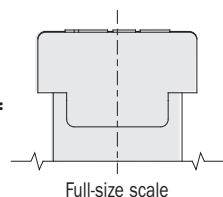

ALLCO all.Co 5 Complanare / Ites P4 Complanare
ALNOR blindo Block / Montreal G.A.
ALLU-K n 53 Complanare / N 55 Tt Complanare
ESA giuntali Complanare
INDINVEST alpha 255 Complanare / Alpha 370 Tt Complanare
Alpha 445 Finestra / Alpha 445 Porta 1 Anta
Alpha 658 Tt Complanare / Alpha Blitz 2000
Alpha Globo 45 / Alpha Globo 55
METRA nuovo Nc 40 Complanare / Nuovo Nc 40 Sormonto 2 Ante
Nuovo Nc 50 Complanare
PASSERINI ekip 40 Complanare 1 Anta / Ekip 40 Complanare 2 Ante
Ekip 50 Complanare 1 Anta / Ekip 50 Complanare 2 Ante
Ekip Thermo 53 Finestra 1 Anta / Ekip Thermo 53 Finestra 2 Ante
Ekip Thermo 58 Finestra 1 Anta / Ekip Thermo 58 Finestra 2 Ante
PROFILATI sistema 1 Pe 40 Comp./Est. 2 Ante
Sistema 1 Pe 40 Sormonto 2 Ante / Sistema 1 Pe 50 Comp./
Est. 2 Ante
Sistema 1 Pe 50 Sormonto 2 Ante

ADJUSTABLE closed striking plate for CENTRAL LOCK

MULTIBLINDO, all versions, and series 78* - 79*.

Material: BLACK-painted steel. Flat front plate **235x21** with horizontal adjustment \pm mm 9.

0386031

10 - 10

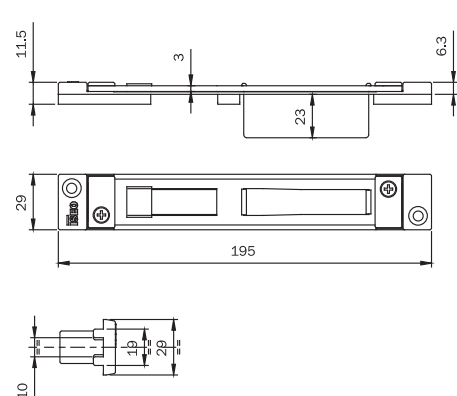
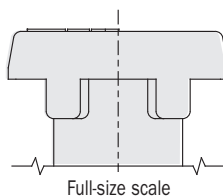

"Erre" profile

ALCOA alublind / R 40 Reversibile 1 Anta / R 40 Reversibile 2 Ante
R 40 Sormonto 1 Anta / R 40 Sormonto 2 Ante
R 50 Sormonto 1 Anta / R 50 Sormonto 2 Ante
R 50 Tt Sormonto 1 Anta / R 50 Tt Sormonto 2 Ante
R 60 Tt Complanare

ADJUSTABLE closed striking plate for CENTRAL LOCK

MULTIBLINDO, all versions, and series 78* - 79*.

Material: BLACK-painted steel. Flat front plate **195x29** with horizontal adjustment \pm mm 13.

0386041

10 - 10



Code

Min. ord.
Multiple
package
Single
package

Adjustable closed striking plates

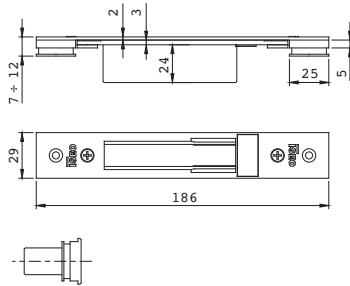
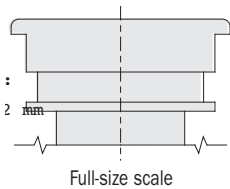

ADJUSTABLE closed striking plate for **LOCK**
WITH ONLY DEADBOLTS AND DEVIATORS MULTIBLINDO
series 78* - 96* - 98* 550 - 551 - 556 - 70* - 71* - 730*
731* - 736 - 737. Material: BLACK-painted steel. Flat front plate
186x29 with vertical adjustment mm 7 to 12
and horizontal adjustment ± mm 2.

Door profile

ALCAN abithal Keeper Porta 53-60 / Abithal Keeper Porta 61-68
Abithal Porta / Winner Porta
ALCOA Ito 12 Blindato / Formula F40 Porta / Formula F40 Tl Porta
Formula F50 Porta / Formula F50 Tl Porta / Formula F60 Tl Porta
Plana 1 Anta / Plana 2 Anta
ALLCO all.Co 5 Porta / All.Co 5 Tl Porta / Export 50 Porta
Export 50 Tl Porta / Sicurlin 65
ALNOR montreal Porta
ALU-K alublindo / N 45 Porta / N 53 Porta / N 55 Tl Porta
N 62 Tl Porta
ALU-MEC synthesis 57 Porta / Synthesis 60Tl Porta
ALUSUSSE alicsec 2000 Porta 59 / Alicsec 2000 Porta 69
BODEGA extrablind 70
DOMAL domal Break 52 Porta / Domal Break 70 Porta
Domal Security Porta / Domal Stops Porta / Domal Stopper Pg Porta
ESA blindal 60 Porta 1 Anta / Blindal 60 Porta 2 Anta
Blindal 70 Porta 1 Anta / Blindal 70 Porta 2 Anta
FRESIA global 48 Porta
INDINVEST ekip 445 Porta 2 Ante
METRA nc 45 International Porta / Nc 45 Superthermic Porta
Nc 55 International Porta / Nc 68 Superthermic Porta
Nuovo Nc 50 Porta / Superblindo
NEW TEC new Tec 50 Porta Complanare
New Tec 52 Tl Porta Complanare / New Tec 68 Tl Porta Complanare
OCMA 60 Tl Porta / Sv 47 Porta 1 Anta / Sv 47 Porta 2 Anta
Sv 62 Porta 1 Anta / Sv 62 Porta 2 Anta / Sv 62 Tl Porta 1 Anta
Sv 62 Tl Porta 2 Anta
PASSERINI ekip Blindo / Ekip Maastricht 53 Porta 1 Anta
Ekip Maastricht 53 Porta 2 Anta / Ekip Maastricht Th 60 Porta 1 Anta
Ekip Maastricht Th 60 Porta 2 Anta / Ekip Maastricht Th 68 Porta 1 Anta
Ekip Maastricht Th 68 Porta 2 Anta / Ekip Thermo 53 Porta
PROFILATI "Pe "Eku 53" Porta
"Pe "Eku 64 Tl" Porta
"Pe "Eku 72 Tl" Porta
SCHUCO royal 78 St Blindato / Royal S 50 N / Royal S 55 Tl
Royal S 65 Tl
WICONA 60A / L70-A

0387001 10 - 10

Euro groove

ALCAN abithal Cristal / Abithal Keeper Porta C.E. / Winner Finestra
ALCOA Ito 12 Ga / Europa Ga / Fb 12 T.T. / R 35 Reversibile
R 35 Sommonte
ALLCO export 40 Finestra / Export 45 Tl Finestra / Export 50 Finestra
Export 50 Tl Finestra / Final 40 Finestra / Sicurlin C.E.
ALU-MEC synthesis 45 Finestra / Synthesis 57 Finestra
Synthesis 60 Tl Finestra
ALUSUSSE alicsec 2000 Finestra 59 / Alicsec 2000 Finestra 69
BODEGA lga 50 / New Bt 60
DOMAL domal Break 52 Finestra / Domal Break 70 Finestra
Domal Stopper Pg Finestra
EQUIPE sistema 8000 G.A. Finestra 1 Anta
Sistema 8000 G.A. Finestra 2 Anta / Sistema 8000 Tl Finestra 1 Anta
Sistema 8000 Tl Finestra 2 Anta
ESA isola Porta
ESEDRA ga 53 Porta / Tl 63 Porta / Tl 75 Porta
INDINVEST gold 400 Complanare / Gold 400 Sommonte
Gold 500 Complanare / Gold 500 Sommonte / Gold 600 Complanare
Gold 600 Sommonte
METRA nc 45 International Finestra / Nc 45 Superthermic Finestra
Nc 55 International Finestra / Nc 68 Superthermic Finestra
Nuovo Nc 40 Som. 2 Ante Con Riporto / Nuovo Nc 40 Sommonte 1 Anta
MORELLI ma 8300
OCMA Ito 47 Finestra / Fc 55 Finestra / Fc 60 Tl Finestra
PASSERINI ekip 40 Evoluzione 1 Anta / Ekip 40 Evoluzione 2 Anta
Ekip 40 Sommonte 1 Anta / Ekip 40 Sommonte 2 Anta
Ekip Maastricht 53 Finestra / Ekip Maastricht Th 60 Finestra
Ekip Maastricht Th 68 Finestra
PROFILATI "Pe "Eku 53" Finestra / "Pe "Eku 64 Tl" Finestra
"Pe "Eku 72 Tl" Finestra / Sistema 1 Pe 40 Comp./Est. 1 Anta
Sistema 1 Pe 40 Sommonte 1 Anta / Sistema 1 Pe 50 Comp./Est. 1 Anta
Sistema 1 Pe 50 Sommonte 1 Anta

0387011 10 - 10

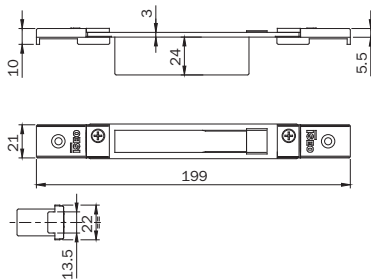
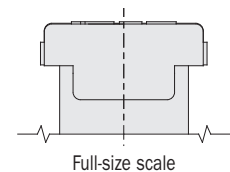

ADJUSTABLE closed striking plate for **LOCK**
WITH ONLY DEADBOLTS AND DEVIATORS MULTIBLINDO
series 78* - 96* - 98* 550 - 551 - 556 - 70* - 71* - 730*
731* - 736 - 737. Material: BLACK-painted steel. Flat front plate
186x29 with vertical adjustment mm 7 to 12
and horizontal adjustment ± mm 2.

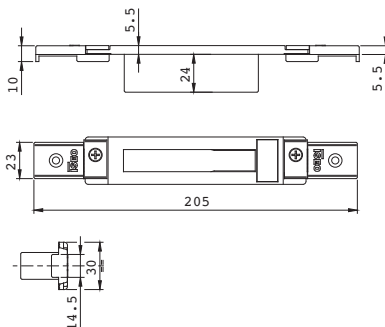
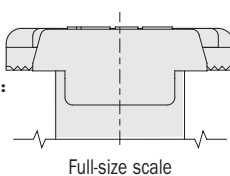

ALCOA alublind / R 40 Reversibile 1 Anta / R 40 Reversibile 2 Anta
R 40 Sommonte 1 Anta / R 40 Sommonte 2 Anta
R 50 Sommonte 1 Anta / R 50 Sommonte 2 Anta
R 50 Tl Sommonte 1 Anta / R 50 Tl Sommonte 2 Anta
R 60 Tl Complanare
ALLCO all.Co 5 Reversibile / All.Co 5 Sommonte / Ites P4 Sommonte
ALU-K n 45 Reversibile
ESA giuntall Porta
FRESIA global 41 Complanare / Global 41 Sommonte
Global 48 Complanare / Global 48 Sommonte / Global 70 Taglio Termico
METRA nuovo Nc 50 Sommonte 1 Anta / Nuovo Nc 50 Sommonte 2 Anta
New Tecnew Tec 50 Porta Sommonte / New Tec 52 Tl Porta Sommonte
New Tec 60 Tl Porta Sommonte / New Tec 68 Tl Porta Sommonte
PASSERINI ekip 50 Sommonte 1 Anta / Ekip 50 Sommonte 2 Anta

0387021 10 - 10

ADJUSTABLE closed striking plate for **LOCK**
WITH ONLY DEADBOLTS AND DEVIATORS MULTIBLINDO
series 78* - 96* 98* - 550 - 551 - 556 - 70* - 71* - 730*
731* - 736 - 737. Material: BLACK-painted steel. Flat front plate **205x30**
with horizontal adjustment ± mm 9.



Code

Min. ord.
Multiple
package
Single
package

Adjustable closed striking plates

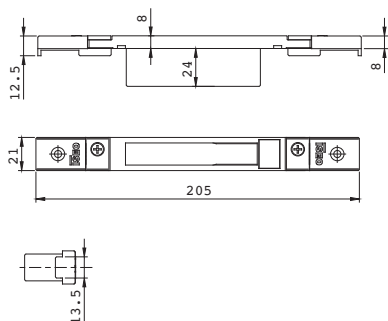
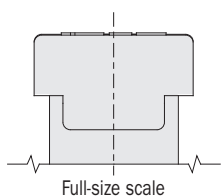

ALLCO all.Co 5 Complanare / Ites P4 Complanare
ALNOR blindo Block / Montreal G.A.
ALU-K n 53 Complanare / N 55 Tt Complanare
ESA giuritali Complanare
INDINVEST alpha 255 Complanare / Alpha 370 Tt Complanare
 Alpha 445 Finestra / Alpha 445 Porta 1 Ante
 Alpha 658 Tt Complanare / Alpha Blitz 2000
 Alpha Globo 45 / Alpha Globo 55
METRA nuovo Nc 40 Complanare / Nuovo Nc 40 Sormento 2 Ante
 Nuovo Nc 50 Complanare
PASSERINI ekip 40 Complanare 1 Ante / Ekip 40 Complanare 2 Ante
 Ekip 50 Complanare 1 Ante / Ekip 50 Complanare 2 Ante
 Ekip Thermo 53 Finestra 1 Ante / Ekip Thermo 53 Finestra 2 Ante
 Ekip Thermo 58 Finestra 1 Ante / Ekip Thermo 58 Finestra 2 Ante
PROFILATI sistema 1 Pe 40 Comp./Est. 2 Ante
 Sistema 1 Pe 40 Sormento 2 Ante / Sistema 1 Pe 50 Comp./Est. 2 Ante
 Sistema 1 Pe 50 Sormento 2 Ante

ADJUSTABLE closed striking plate for LOCK

WITH ONLY DEADBOLTS AND DEVIATORS MULTIBLINDO series 78* - 96* - 98*

550 - 551 - 556 - 70* - 71* - 730* - 731* - 736 - 737.

Material: BLACK-painted steel. Flat front plate **205x21**

with horizontal adjustment \pm mm 9.

0387031

10 - 10

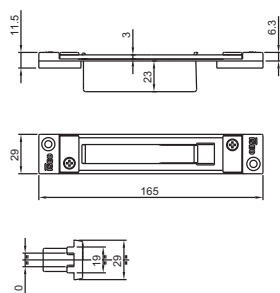
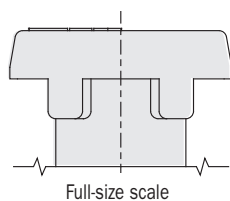

"Erre" profile

ALCOA alublind / R 40 Reversibile 1 Ante / R 40 Reversibile 2 Ante
 R 40 Sormento 1 Ante / R 40 Sormento 2 Ante
 R 50 Sormento 1 Ante / R 50 Sormento 2 Ante
 R 50 Tt Sormento 1 Ante / R 50 Tt Sormento 2 Ante
 R 60 Tt Complanare

ADJUSTABLE closed striking plate for LOCK

WITH ONLY DEADBOLTS AND DEVIATORS MULTIBLINDO series 78* - 96* - 98*

550 - 551 - 556 - 70* - 71* - 730* - 731* - 736 - 737.

Material: BLACK-painted steel. Flat front plate **165x29**

with horizontal adjustment \pm mm 13.

0387041

10 - 10

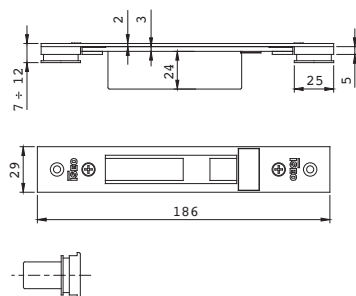
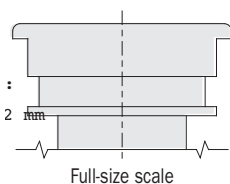

Door profile

ALCAN abithal Keeper Porta 53-60 / Abithal Keeper Porta 61-68
 Abithal Porta / Winner Porta
ALCOA Ito 12 Blindato / Formula F40 Porta / Formula F40 Tt Porta
 Formula F50 Porta / Formula F50 Tt Porta / Formula F60 Tt Porta
 Piana 1 Ante / Piana 2 Ante
ALLCO all.Co 5 Porta / All.Co 5 Tt Porta / Export 50 Porta
 Export 50 Tt Porta / Sicurlin 65
ALNOR montreal Porta
ALU-K alublindo / N 45 Porta / N 53 Porta / N 55 Tt Porta / N 62
 Tt Porta
ALU-MEC synthesis 57 Porta / Synthesis 60Tt Porta
ALUSUSSE elsec 2000 Porta 59 / Alsec 2000 Porta 69
BODEGA extrablind 70
DOMAL domal Break 52 Porta / Domal Break 70 Porta
 Domal Security Porta / Domal Shops Porta / Domal Stopper Pg Porta
ESA blindal 60 Porta 1 Ante / Blindal 60 Porta 2 Ante
 Blindal 70 Porta 1 Ante / Blindal 70 Porta 2 Ante
FRESIA global 48 Porta
INDINVEST alpha 445 Porta 2 Ante
METRA nc 45 International Porta / Nc 45 Superthermic Porta
 Nc 55 International Porta / Nc 55 Superthermic Porta / Nuovo Nc 50
 Porta / Superblindo
NEW TEC new Tec 50 Porta Complanare
 New Tec 52 Tt Porta Complanare / New Tec 68 Tt Porta Complanare
OCMA Sv 47 / 62 / 62 Tt Porta 1 Ante / 2 Ante / FC 60 Tt Porta
PASSERINI ekip Blindo / Ekip Maastricht 53 Porta 1 Ante
 Ekip Maastricht 53 Porta 2 Ante / Ekip Maastricht Tn 60 Porta 1 Ante
 Ekip Maastricht Tn 60 Porta 2 Ante / Ekip Maastricht Tn 68 Porta 1 Ante
 Ekip Maastricht Tn 68 Porta 2 Ante / Ekip Thermo 53 Porta
PROFILATI Pe "Eku 53" Porta / Pe "Eku 64 Tt" Porta
 Pe "Eku 72 Tt" Porta
SCHÜCO royal 78 St Blindato / Royal S 50 N / Royal S 55 Tt
 Royal S 65 Tt
WICONA L60A / L70A

ADJUSTABLE closed striking plate for HOOK DEVIATORS

MULTIBLINDO. Material: BLACK-painted steel. Flat front plate

186x29 with vertical adjustment from mm 7 to 12

horizontal adjustment \pm mm 2.

038710

10 - 1



Code

Min. ord.
Multiple
package
Single
package

Adjustable closed striking plates

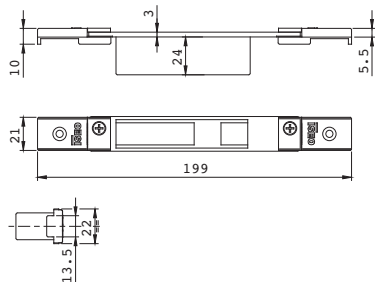
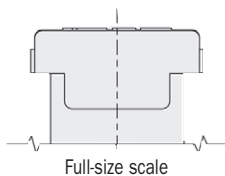

Euro groove

ALCAN abithal Cristal / Abithal Keeper Porta C.E. / Winner Finestra
ALCOA fb 12 GA / Europa GA / Fb 12 Tt / R35 Reversibile
R35 Sommont
ALL.CO export 40 / 45Tt / 50 / 50 Tt Finestra / Final 40 finestra
Scuriblin C.E.
ALU.MEO synthesis 45 / 57 / 60 Tt Finestra
ALUSUSSE alsec 2000 Finestra 59 / 69
BODEGA lga 50 / New Bt 60
DOMAL domal Break 52 / 70 Finestra
Domal Stopper Pg Finestra
EQUIPE sistema 8000 G.A. Finestra 1 Anta
Sistema 8000 G.A. Finestra 2 ante
ESA isola porta
ESEDRA g.a. 53 Porta / Tt 63 Porta / Tt 65 Porta
INDINVEST gold 400 Complanare / Gold 400 Sommont / Gold 500
Complanare / Gold 500 Sommont / Gold 600 Complanare / Gold
600 Sommont
METRA nc 45 International Finestra / Nc 45 Superthermic Finestra
Nc 55 International Finestra / Nc 68 Superthermic Finestra / Nuovo Nc
40 Sommont 2 Ante con Riporto / Nuovo Nc 40 Sommont 1 Anta
Porta / Superblindo
MORELLI ma 8300
OCMA fc 47 Finestra / Fc 55 Finestra / Fc 60 Tt Finestra
PASSERINI Ekip 40 Evoluzione 1 Anta / Ekip 40 Sommont 1 Anta
Ekip 40 Sommont 2 Ante / Ekip Maastricht 53 Finestra / Ekip Maastricht
Tt 60 Finestra / Ekip Maastricht Tt 68 Finestra
PROFILATI Pe "Eku 53" Finestra / "Pe "Eku 64 Tt" Finestra"
"Pe "Eku 72 Tt" Finestra" / Sistema Pe 1 40 Comp./Est. 1 Anta
Sistema Pe 1 40 Sommont 1 Anta / Sistema Pe 1 50 Comp./Est. 1 Anta
Sistema Pe 1 50 Sommont 1 Anta

ADJUSTABLE closed striking plate for **HOOK DEVIATORS**
MULTIBLINDO. Material: BLACK-painted steel. Flat front plate
197x21 with vertical adjustment through threaded plates
and horizontal adjustment \pm mm 9.

038711 10 - 1

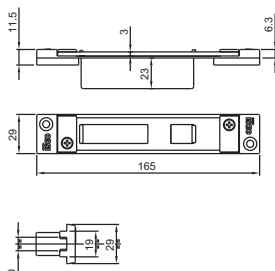
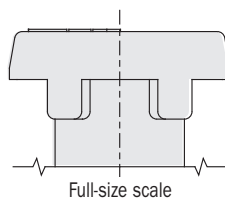

"Erre" profile

ALCOA alubind / R 40 Reversibile 1 Anta / R 40 Reversibile 2 Ante
R 40 Sommont 1 Anta / R 40 Sommont 2 Ante
R 50 Sommont 1 Anta / R 50 Sommont 2 Ante
R 50 Tt Sommont 1 Anta / R 50 Tt Sommont 2 Ante
R 60 Tt Complanare

ADJUSTABLE closed striking plate for **HOOK DEVIATORS**
MULTIBLINDO. Material: BLACK-painted steel. Flat front plate
165x29 horizontal adjustment \pm mm 13.

038712 10 - 1



Code

Multiple
package
Single
package

Min. ord.

For Electa locks

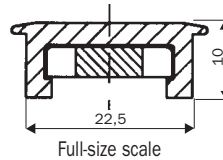
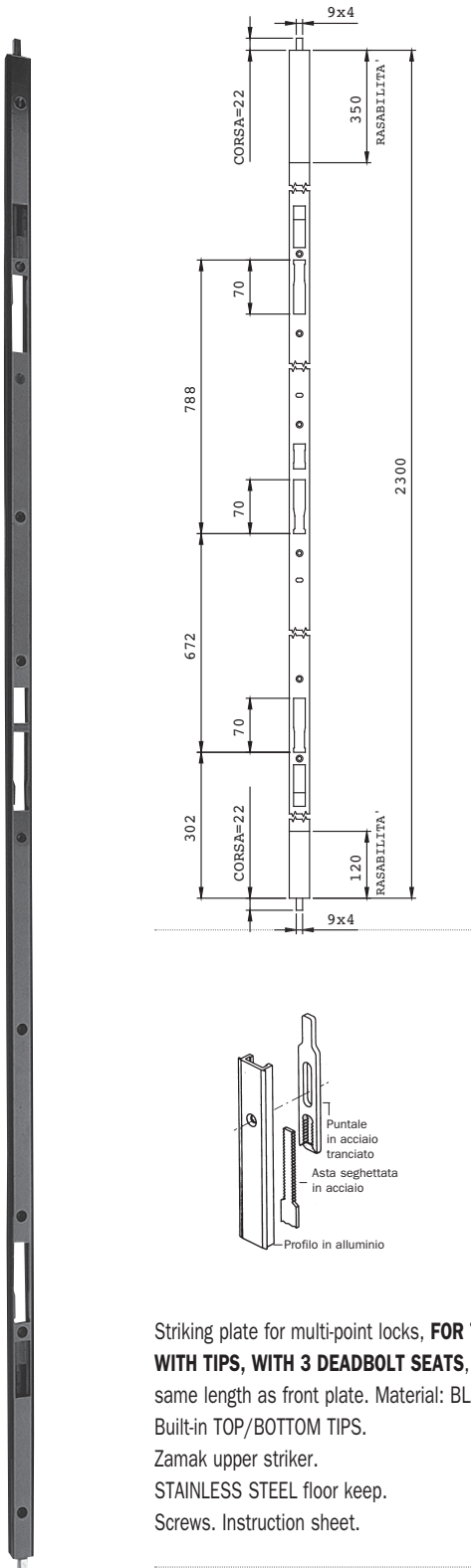

- ALCAN:** WINNER PORTA
- ALL.CO:** All.Co 5 PORTA
All.Co 5 TT PORTA
SICURBLIN 65
- FINAL:** EXPORT 50 PORTA
- ALNOR:** MONTREAL PORTA
- ALU. K:** ALUBLINDO
N 45 PORTA
N 53 PORTA
- Alu-mec:** SYNTHESIS 57 PORTA
SYNTHESIS 60TT PORTA
- DOMAL:** Domal SECURITY
Domal STOPPER PG PORTA
- METRA:** NC 45 INTERNATIONAL PORTA
NC 55 INTERNATIONAL PORTA
NC 68 SUPERHERMIC PORTA
NUOVO NC 50 PORTA
SUPERBLINDO
- SCHÜCO :** ROYAL 78 ST BLINDATO
- PASSERINI:** EKIP THERMO 53 PORTA

**Black-painted
aluminium
22,5X10 mm**

038070 1 - 1

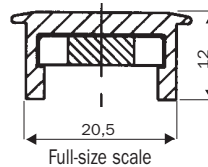

- ALCAN:** HABITAT PORTA
- ALCOA:** F40 PORTA
F40 TT PORTA
F50 PORTA
F50 TT PORTA
F60 TT PORTA
- ALUSUISSE:** ALSEC 2000 PORTA 59
ALSEC 2000 PORTA 69
- BODEGA:** EXTRABLIND 70
- DOMAL:** Domal BREAK 52 PORTA
Domal BREAK 70 PORTA
Domal SHOPS
- NEW-TEC:** NEW-TEC 52 PORTA COMP.
NEW-TEC 68 PORTA COMP.
- OCMA :** SV 47 PORTA 1 ANTA
SV 62 PORTA 1 ANTA
SV 62 TT PORTA

Striking plate for multi-point locks, **FOR TWO-WINGED DOORS**
WITH TIPS, WITH 3 DEADBOLT SEATS,
same length as front plate. Material: BLACK-painted ALUMINIUM
Built-in TOP/BOTTOM TIPS.
Zamak upper striker.
STAINLESS STEEL floor keep.
Screws. Instruction sheet.

**Black-painted
aluminium
20,5X12 mm**

038071 1 - 1



Code

Multiple
package
Single
package

Min. ord.

For Electa locks

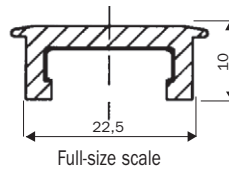
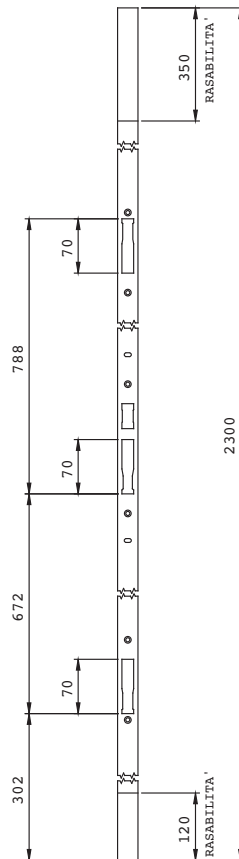

Black-painted
aluminium
22,5X10 mm

- ALCAN: WINNER PORTA
- ALL.CO: All.Co 5 PORTA
All.Co 5 TT PORTA
SICURBLIN 65
- FINAL: EXPORT 50 PORTA
- ALNOR: MONTREAL PORTA
- ALU. K: ALUBLINDO
N 45 PORTA
N 53 PORTA
- Alu-mec: SYNTHESIS 57 PORTA
SYNTHESIS 60TT PORTA
- DOMAL: Domal SECURITY
Domal STOPPER PG PORTA
- METRA: NC 45 INTERNATIONAL PORTA
NC 55 INTERNATIONAL PORTA
NC 68 SUPERHERMIC PORTA
NUOVO NC 50 PORTA
SUPERBLINDO
- SCHÜCO : ROYAL 78 ST BLINDATO
- PASSERINI: EKIP THERMO 53 PORTA

038072 1 - 1

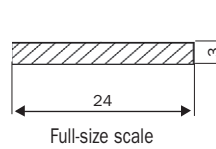

Black-painted
steel
24X3 mm

- ALCOA: FB12 GA / FB 12 TT
SE GA / GR9
- ALL.CO: VZ 400 / VZ 500
- ALNOR: 400 / 500
- Alu-mec: ELEGANT
- BODEGA: 40 / 50 / 900
- DOMAL: Domal BREAK 52 FINESTRA
Domal BREAK 70 FINESTRA
Domal STOPPER PG FIN.
- ESA: BLINDAL 60
- FINAL: EXPORT 50
EXPORT 50 TT
- ITES: EXPORT 40
- METRA: NC 40 / NC 50 B
NC 45 INTERNATIONAL FIN.
NC 55 INTERNATIONAL FIN.
NUOVO NC 50 PORTA
SUPERBLINDO
- PASSERINI: EKIP 40 S / EKIP TT
TGP 40 / TGP 50

038074 1 - 1

Striking plate for multi-point locks, same length as front plate.

**FOR 1-WINGED DOORS WITHOUT TIPS,
WITH 3 DEADBOLT SEATS.**

Black-painted. Screws. Instruction sheet.



Code

Min. ord.
Multiple
package
Single
package

**In steel
for metal frames**



Full-size scale

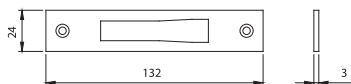

Striking plate for European cylinder frames and double-bit rail frames
In **STAINLESS STEEL 132x24x3**.

For locks with **DEADBOLT, HOOK AND DEVIATORS ONLY**
for aluminium frames series 78* - 96*

ALCOA Fb 12 Blindato
Fb 12 Trad./Revamping
Gr 9
Plana 1 Anta

038020

10

- 10



Full-size scale

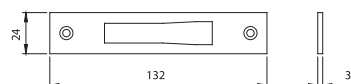

Striking plate for European cylinder frames and double-bit rail frames In zinc-plated steel **132x24x3**.

For locks with **DEADBOLT, HOOK AND DEVIATORS ONLY**
for aluminium frames series 78* - 96*

ESA Blindal 60 Porta 1 Anta
Blindal 60 Porta 2 Anta
ESA Blindal 70 Porta 1 Anta
Blindal 70 Porta 2 Anta
SCHUCO Royal S 50 N
Royal S 55 Tt
Royal S 65 Tt

038022

10

- 10



Full-size scale

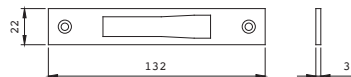

Striking plate for European cylinder frames and double-bit rail frames In **STAINLESS STEEL 133x22x3**.

For locks with **DEADBOLT, HOOK AND DEVIATORS ONLY**
for aluminium frames series 78* - 96*

Alcan Abithal Cristal / Abithal Keeper Porta C.E.
Winner Finestra
Alcoa Fb 12 Ga / Europa Ga / Fb 12 T.T. / R 35 Reversibile
R 35 Somonto
All.Co Export 40 Finestra / Export 50 Finestra
Export 50 Tt Finestra / Final 40 Finestra / Scurlbin C.E.
Alu-mec Synthesis 45 Finestra / Synthesis 57 Finestra
Synthesis 60 Tt Finestra
Alusuisse Aisec 2000 Finestra 59 / Aisec 2000 Finestra 69
Bodega Bga 50 / New Bt 60
Domal Domal Break 52 Finestra / Domal Break 70 Finestra
Domal Stopper Pg Finestra
Equipe Sistema 8000 G.A. Finestra 1 Anta
Sistema 8000 G.A. Finestra 2 Anta
Esa Isola Porta
Esedra Ga 53 Porta / Ga 53 Porta / Tt 63 Porta / Tt 63 Porta
Tt 75 Porta / Tt 75 Porta
Indinvest Gold 400 Complanare / Gold 400 Somonto
Gold 500 Complanare / Gold 500 Somonto
Gold 600 Complanare / Gold 600 Somonto
Metra Nc 45 International Finestra / Nc 45 Superthermic
Finestra
Nc 55 International Finestra / Nc 68 Superthermic Finestra
Morelli Ma 8300
Ocma Fc 47 Finestra / Fc 55 Finestra / Fc 60 Tt Finestra
Passerini Ekip 40 Evoluzione 2 Anta / Ekip 40 Somonto 2 Anta
Ekip 50 Somonto 2 Anta / Ekip Maastricht 53 Finestra
Ekip Maastricht Th 60 Finestra / Ekip Maastricht Th 68 Finestra
Profilati *Pe*Eku 53 Finestra / *Pe* Eku 64 Tt Finestra
Pe Eku 72 Tt Finestra

038021

10

- 10

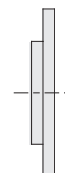

Full-size scale

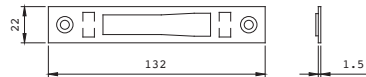

Striking plate for European cylinder frames and double-bit rail frames. In **STAINLESS STEEL 132x22x1,5**.

For locks with **DEADBOLT, HOOK AND DEVIATORS ONLY**
for aluminium frames series 78* - 96*

Alcan Abithal Cristal / Abithal Keeper Porta C.E.
Winner Finestra
Alcoa Fb 12 Ga / Europa Ga / Fb 12 T.T. / R 35 Reversibile
R 35 Somonto
All.Co Export 40 Finestra / Export 50 Finestra
Export 50 Tt Finestra / Final 40 Finestra / Scurlbin C.E.
Alu-mec Synthesis 45 Finestra / Synthesis 57 Finestra
Synthesis 60 Tt Finestra
Alusuisse Aisec 2000 Finestra 59 / Aisec 2000 Finestra 69
Bodega Bga 50 / New Bt 60
Domal Domal Break 52 Finestra / Domal Break 70 Finestra
Domal Stopper Pg Finestra
Equipe Sistema 8000 G.A. Finestra 1 Anta
Sistema 8000 G.A. Finestra 2 Anta
Esa Isola Porta
Esedra Ga 53 Porta / Ga 53 Porta / Tt 63 Porta / Tt 63 Porta
Tt 75 Porta / Tt 75 Porta
Indinvest Gold 400 Complanare / Gold 400 Somonto
Gold 500 Complanare / Gold 500 Somonto
Gold 600 Complanare / Gold 600 Somonto
Metra Nc 45 International Finestra / Nc 45 Superthermic
Finestra
Nc 55 International Finestra / Nc 68 Superthermic Finestra
Morelli Ma 8300
Ocma Fc 47 Finestra / Fc 55 Finestra / Fc 60 Tt Finestra
Passerini Ekip 40 Evoluzione 2 Anta / Ekip 40 Somonto 2 Anta
Ekip 50 Somonto 2 Anta / Ekip Maastricht 53 Finestra
Ekip Maastricht Th 60 Finestra / Ekip Maastricht Th 68 Finestra
Profilati *Pe*Eku 53 Finestra / *Pe* Eku 64 Tt Finestra
Pe Eku 72 Tt Finestra

038025

10

- 10



Code

Min. ord.
Multiple package
Single package

In steel for metal frames

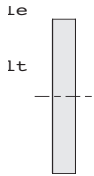

Full-size scale

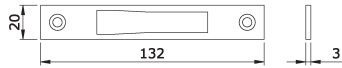

METRA PARETI MOBILI

Striking plate for frames and rail frames.
In STAINLESS STEEL **132x20x3** for series 77* - 78* - 96*
ONLY DEADBOLT, HOOK AND DEVIATORS

038027 1 10 10

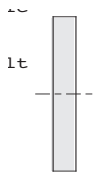

Full-size scale

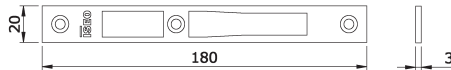

METRA PARETI MOBILI

Striking plate for frames and rail frames.
In STAINLESS STEEL **180x20x3** for series 77* - 78*
with **DEADBOLT, LATCHBOLT/ROLLER** and electric locks with handle
FOR SERIES 96* WITH DEADBOLT AND LATCHBOLT

038028 1 10 10

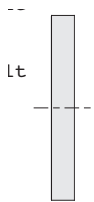

Full-size scale

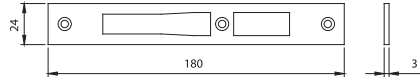

ALCOA Fb 12 Blindato
Fb 12 Trad./Revamping
Gr 9
Plana 1 Anta
ESA Blindal 60 Porta 1 Anta
Blindal 60 Porta 2 Anta
ESA blindal 70 Porta 1 Anta
Blindal 70 Porta 2 Anta
SCHÜCO Royal S 50 N
Royal S 55 Tt
Royal S 65 Tt

Striking plate for European cylinder frames and double-bit rail frames
STAINLESS STEEL **180x24x3**. For aluminium frames series
77* - 78* with **DEADBOLT, LATCHBOLT/ROLLER** and electric locks
with handle **FOR SERIES 96* WITH DEADBOLT AND LATCHBOLT**

038030 10 - 10



Full-size scale

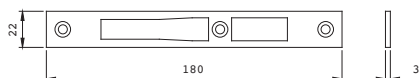

Alcan Abithal Cristal / Abithal Keeper Porta C.E.
Winner Finestra
Alcoa Fb 12 Ga / Europa Ga / Fb 12 T.T. / R 35 Reversibile
R 35 Somonto
All.Co Export 40 Finestra / Export 50 Finestra
Export 50 Tt Finestra / Final 40 Finestra / Scirubin C.E.
Alu-mec Synthesis 45 Finestra / Synthesis 57 Finestra
Synthesis 60 Tt Finestra
Ausuisse Aisec 2000 Finestra 59 / Aisec 2000 Finestra 69
Boflega Dga 50 / New Bt 60
Domal Domal Break 52 Finestra / Domal Break 70 Finestra
Domal Stopper Pg Finestra
Equipu Sistema 8000 G.A. Finestra 1 Anta
Sistema 8000 G.A. Finestra 2 Anta
Esa Isola Porta
Esedra Ga 53 Porta / Ga 53 Porta / Tt 63 Porta / Tt 63 Porta
Tt 75 Porta / Tt 75 Porta
Indinvest Gold 400 Complanare / Gold 400 Somonto
Gold 500 Complanare / Gold 500 Somonto
Gold 600 Complanare / Gold 600 Somonto
Metra No 45 International Finestra / No 45 Superthermic
Finestra
No 55 International Finestra / No 68 Superthermic Finestra
Morelli Ma 8300
Ocma Fc 47 Finestra / Fc 55 Finestra / Fc 60 Tt Finestra
Passerini Ekip 40 Evoluzione 2 Anta / Ekip 40 Somonto 2 Anta
Ekip 50 Somonto 2 Anta / Ekip Maastricht 53 Finestra
Ekip Maastricht Th 60 Finestra / Ekip Maastricht Th 68 Finestra
Profilati "Pe" "Eku 53" Finestra / "Pe" "Eku 64 Tt" Finestra
"Pe" "Eku 72 Tt" Finestra

Striking plate for European cylinder frames and double-bit rail frames
STAINLESS STEEL **180x22x3**. For aluminium frames series 77*
78* with **DEADBOLT, LATCHBOLT/ROLLER** and electric locks with
handle **FOR SERIES 96* WITH DEADBOLT AND LATCHBOLT**

038031 10 - 10



Full-size scale

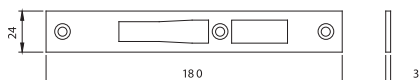

ALCOA Fb 12 Blindato
Fb 12 Trad./Revamping
Gr 9
Plana 1 Anta
ESA blindal 60 Porta 1 Anta
Blindal 60 Porta 2 Anta
ESA blindal 70 Porta 1 Anta
Blindal 70 Porta 2 Anta
SCHÜCO royal S 50 N
Royal S 55 Tt
Royal S 65 Tt

Striking plate for European cylinder frames.
In stainless steel **180x24x3**. For **LATCHBOLT AND HOOK LOCKS**
for aluminium frames series 77*-78*

038033 10 - 10



Code

Min. ord.
Multiple
package
Single
package

**In steel
for metal frames**

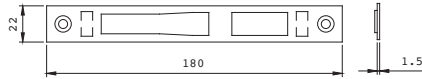
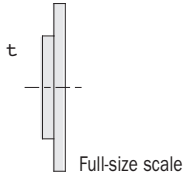

- Alcan Abithal Cristal / Abithal Keeper Porta C.E.
- Winner Finestra
- Alcoa Fb 12 Ga / Europa Ga / Fb 12 T.T. / R 35 Reversible R 35 Sommont
- All.Co Export 40 Finestra / Export 50 Finestra
- Export 50 Tl Finestra / Final 40 Finestra / Scurlin C.E.
- Alu-mec Synthesis 45 Finestra / Synthesis 57 Finestra
- Synthesis 60 Tl Finestra
- Alusuisse Alsec 2000 Finestra 59 / Alsec 2000 Finestra 69
- Bodega Bga 50 / New Bt 60
- Domal Domal Break 52 Finestra / Domal Break 70 Finestra
- Domal Stopper Pg Finestra
- Equippe Sistema 8000 G.A. Finestra 1 Anta
- Sistema 8000 G.A. Finestra 2 Ante
- Esa Isola Porta
- Esedra Ga 53 Porta / Ga 53 Porta / Tl 63 Porta / Tl 63 Porta
- Tl 75 Porta / Tl 75 Porta
- Indinvest Gold 400 Complanare / Gold 400 Sommont
- Gold 500 Complanare / Gold 500 Sommont
- Gold 600 Complanare / Gold 600 Sommont
- Metra Nc 45 International Finestra / Nc 45 Superthermic Finestra
- Nc 55 International Finestra / Nc 68 Superthermic Finestra
- Morelli Ma 8300
- Ocma Fc 47 Finestra / Fc 55 Finestra / Fc 60 Tl Finestra
- Passerini Ekip 40 Evoluzione 2 Ante / Ekip 40 Sommont 2 Ante
- Ekip 50 Sommont 2 Ante / Ekip Maastricht 53 Finestra
- Ekip Maastricht Th 60 Finestra / Ekip Maastricht Th 68 Finestra
- Profilati *Pe*Eku 53 Finestra / *Pe* Eku 64 Tl Finestra
- *Pe* Eku 72 Tl Finestra

ADJUSTABLE striking plate for European cylinder frames and double-bit rail frames. **STAINLESS STEEL 180x22x1,5.**
For aluminium frame series 77*-78* For locks with **DEADBOLT AND LATCHBOLT/ROLLER** and electric lock with handle. **FOR SERIES 96* WITH DEADBOLT AND LATCHBOLT.**

038035 10 - 10

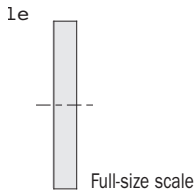

- Alcan Abithal Cristal / Abithal Keeper Porta C.E.
- Winner Finestra
- Alcoa Fb 12 Ga / Europa Ga / Fb 12 T.T. / R 35 Reversible R 35 Sommont
- All.Co Export 40 Finestra / Export 50 Finestra
- Export 50 Tl Finestra / Final 40 Finestra / Scurlin C.E.
- Alu-mec Synthesis 45 Finestra / Synthesis 57 Finestra
- Synthesis 60 Tl Finestra
- Alusuisse Alsec 2000 Finestra 59 / Alsec 2000 Finestra 69
- Bodega Bga 50 / New Bt 60
- Domal Domal Break 52 Finestra / Domal Break 70 Finestra
- Domal Stopper Pg Finestra
- Equippe Sistema 8000 G.A. Finestra 1 Anta
- Sistema 8000 G.A. Finestra 2 Ante
- Esa Isola Porta
- Esedra Ga 53 Porta / Ga 53 Porta / Tl 63 Porta / Tl 63 Porta
- Tl 75 Porta / Tl 75 Porta
- Indinvest Gold 400 Complanare / Gold 400 Sommont
- Gold 500 Complanare / Gold 500 Sommont
- Gold 600 Complanare / Gold 600 Sommont
- Metra Nc 45 International Finestra / Nc 45 Superthermic Finestra
- Nc 55 International Finestra / Nc 68 Superthermic Finestra
- Morelli Ma 8300
- Ocma Fc 47 Finestra / Fc 55 Finestra / Fc 60 Tl Finestra
- Passerini Ekip 40 Evoluzione 2 Ante / Ekip 40 Sommont 2 Ante
- Ekip 50 Sommont 2 Ante / Ekip Maastricht 53 Finestra
- Ekip Maastricht Th 60 Finestra / Ekip Maastricht Th 68 Finestra
- Profilati *Pe*Eku 53 Finestra / *Pe* Eku 64 Tl Finestra
- *Pe* Eku 72 Tl Finestra

ADJUSTABLE striking plate for European cylinder frames and double-bit rail frames **NICKEL 180x22x3.**
For aluminium frames series 77*- 78* with **DEADBOLT, LATCHBOLT/ROLLER** and electric locks with handle. **FOR SERIES 96* WITH DEADBOLT AND LATCHBOLT**

038106 10 - 10

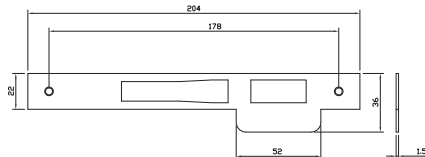

Striking plate for locks for metal frames, stainless steel **204x22x1,5.**
For series 77* - 78*, **DEADBOLT AND LATCHBOLT/ROLLER** and electric lock with handle.
FOR SERIES 96* WITH DEADBOLT AND LATCHBOLT.

038240 1 10 10



Code

Min. ord.
Multiple package
Single package

In steel for metal frames

Full-size scale

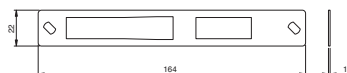

ADJUSTABLE striking plate for European cylinder frames.
STAINLESS STEEL **164x22x1**. For locks with **DEADBOLT AND LATCHBOLT**
for aluminium frames series 78* - 79*

038032 10 - 10

Full-size scale

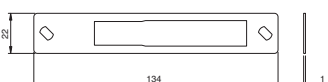

ADJUSTABLE striking plate for European cylinder frames
and double-bit rail frames. STAINLESS STEEL **134x22x1**.
For locks with **DEADBOLT AND DEVIATORS ONLY**
for aluminium frames series 79* - 96* - 98*

038034 10 - 10

Full-size scale

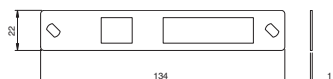

ADJUSTABLE closed striking plate **FOR HOOK DEVIATORS**
STAINLESS STEEL **134x22x1**. for aluminium frames 79*

038036 10 - 10

Full-size scale

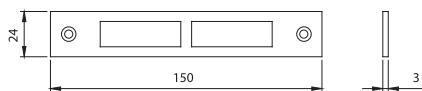

Striking plate for mechanical double-bit rail frames.
STAINLESS STEEL **150x24x3**. For **DEADBOLT AND LATCHBOLT LOCKS** for aluminium frames series 981* - 983*

ALCOA: FB 12 GA / FB 12 TT
SE GA / GR9
ALL.CO: VZ 400 / 500
ALNOR: 400 / 500
Alu-mec: Elegant
BODEGA: B0 40 / 50 / 900
ESA: Blindal 60 / 70
NT 40 G / 50 G
DOMAL: Domal Stopper PG fin.
Domal Break 52 / 70 finestra
Domal 40 somonto 1 anta
METRA: NC 40 / NC 50 B
NC 45 / 55 international finestra
PASSERINI: TGP 40 / TGP 50
Ekip 40 / 50 somonto 2 ante
PANDOLFO SCHUCCO:
Royal S 50 / Royal S 55 TT
Royal S 65 T

038050 10 - 10

Full-size scale

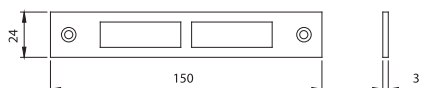

Striking plate for double-bit rail frames with **DEADBOLT AND LATCHBOLT**. **150x24x3**. Zinc-plated steel. For locks series 981 - 983

038080 10 - 10

Full-size scale

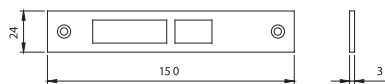

Striking plate for double-bit rail frames electric locks.
STAINLESS STEEL **150x24x3**. For **ELECTRIC LOCKS**
for aluminium frames series 981* - 983*

ALCOA: FB 12 GA / FB 12 TT
SE GA / GR9
ALL.CO: VZ 400 / 500
ALNOR: 400 / 500
Alu-mec: Elegant
BODEGA: B0 40 / 50 / 900
ESA: Blindal 60 / 70
NT 40 G / 50 G
DOMAL: Domal Stopper PG fin.
Domal Break 52 / 70 finestra
Domal 40 somonto 1 anta
METRA: NC 40 / NC 50 B
NC 45 / 55 international finestra
PASSERINI: TGP 40 / TGP 50
Ekip 40 / 50 somonto 2 ante
PANDOLFO SCHUCCO:
Royal S 50 / Royal S 55 TT
Royal S 65 T

038060 10 - 10

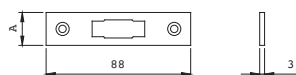

Striking plate for oval-cylinder frames.
For LOCKS with **LATCHBOLT OR ROLLER ONLY** 762 - 764

CHROME-PLATED steel 88x16x3

033003 10 - 10

CHROME-PLATED steel 88x20x3.

033004 10 - 10



Code

Min. ord.
Multiple
package
Single
package

In steel for metal frames

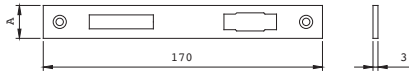

Striking plate for oval-cylinder frames.

For locks with **LATCHBOLT AND DEADBOLT OR ROLLER** only 750 - 751 - 752 - 753

CHROME-PLATED steel **170x16x3**

033013 10 - 10

CHROME-PLATED steel **170x20x3**

033014 10 - 10

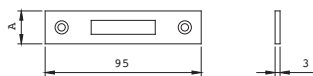

Striking plate for oval-cylinder frames.

For LOCKS with **DEADBOLT ONLY** series 758 - 759 - 760 - 761

CHROME-PLATED steel **95x16x3**

033033 10 - 10

CHROME-PLATED steel **95x20x3**

033034 10 - 10

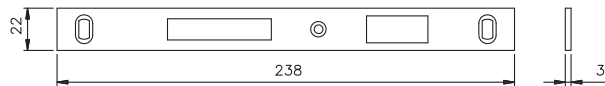

Striking plate for European cylinder frames.

For locks with **DEADBOLT AND LATCHBOLT** series 741 - 743 - 745

STAINLESS STEEL **238x22x3**

033080 10 - 10

CHROME-PLATED steel **238x22x3**

033083 10 - 10

GOLD-PAINTED steel **238x22x3**

033086 10 - 10

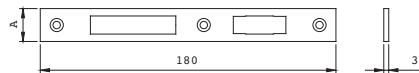

Striking plate for oval-cylinder frames. In chrome-plated steel 180x16x3.

For locks with **LATCHBOLT AND DEADBOLT OR ROLLER** only 754 - 755 - 756 - 757

CHROME-plated steel **180x16x3**

033091 10 - 10

CORROSION-RESISTANT CHROME-plated brass **180x16x3**

033091.9 10 - 10

CHROME-plated steel **180x20x3**

033092 10 - 10

CORROSION-RESISTANT chrome-plated brass **180x20x3**

033092.9 10 - 10

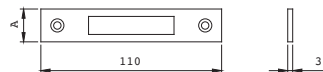

Striking plate for oval-cylinder frames.

For locks with **DEADBOLT ONLY** series 766 - 767

CHROME-plated steel **110x16x3**

033093 10 - 10

CORROSION-RESISTANT CHROME-plated brass **110x16x3**

033093.9 10 - 10

CHROME-plated steel **110x20x3**

033094 10 - 10

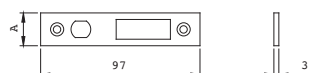

Striking plate for oval-cylinder frames.

For **HOOK** locks series 768 - 769

CHROME-plated steel **97x20x3**

033095 10 - 10



Code

Min. ord.
Multiple
package
Single
package

**In aluminium
for metal frames**

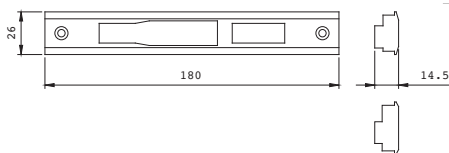
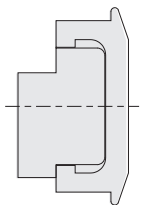

Alu-k N45 reversibile
METRA: Nuovo NC 50 porta
PASSERINI:
Ekip Thermo 53 fin. 1 anta

Striking plate for European cylinder frames and double-bit rail frames

In black anodised **ALUMINIUM**. For **LOCKS WITH DEADBOLT AND ROLLER** series 78* - 96* - 98*
DISCONTINUED

038111 10 - 10

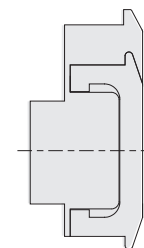

Full-size scale



Full-size scale

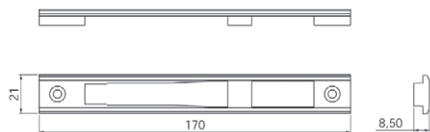

Alcan Abithal Cristal / Abithal Keeper Porta C.E Winner Finestra
Alcoa Fb 12 Ga / Europa Ga / Fb 12 T.T. / R 35 Reversibile R 35 Somonto
All.Co Export 40 Finestra / Export 50 Finestra Export 50 Tt Finestra / Final 40 Finestra
Alu-mec Synthesis 45 Finestra / Synthesis 57 Finestra Synthesis 60 Tt Finestra
Alusuisse Alsec 2000 Finestra 59 / Alsec 2000 Finestra 69
Bodega Biga 50 / New Bt 60
Domal Domal Break 52 Finestra / Domal Break 70 Finestra Domal Stopper Pg Finestra
Equipe Sistema 8000 G.A. Finestra 1 Anta Sistema 8000 G.A. Finestra 2 Ante
Esa Isola Porta
Esedra Ga 53 Porta / Tt 63 Porta / Tt 75 Porta
Indinvest Gold 400 Complanare / Gold 400 Somonto Gold 500 Complanare / Gold 500 Somonto Gold 600 Complanare / Gold 600 Somonto
Metra No 45 International Finestra No 45 Superthermic Finestra / No 55 International Finestra No 68 Superthermic Finestra
Morelli Ma 8300
Ocma Fc 47 Finestra / Fc 55 Finestra / Fc 60 Tt Finestra
Passerini Ekip 40 Evoluzione 2 Ante Ekip 40 Somonto 2 Ante / Ekip 50 Somonto 2 Ante Ekip Maastricht 53 Finestra / Ekip Maastricht Th 60 Finestra Ekip Maastricht Th 68 Finestra
Profilati *Pe*Eku 53 Finestra / *Pe* Eku 64 Tt Finestra *Pe* Eku 72 Tt Finestra

European cylinder striking plate for frames.

In **ZAMAK**. For **LOCKS with DEADBOLT AND LATCHBOLT, ROLLER AND ELECTRIC LOCKS** with handle for series 741 - 781

033149 10 - 10



Code

Multiple
package
Single
package

Min. ord.

**In nylon
for metal frames**



Full-size scale

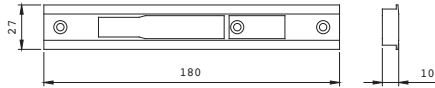

- All.Co All.Co 5 Porta
- All.Co 5 Tl Porta
- Export 50 Porta
- Export 50 Tl Porta
- Scurblin 65
- Alcan Abithal Porta
- Winner Porta
- Alnor Montreal Porta
- Alu-k Alublindo
- N 45 Porta
- N 53 Porta
- N 55 Tl Porta
- N 62 Tl Porta
- Alu-mec Synthesis 60Tl Porta
- Alusuisse Alsec 2000 Porta 59
- Alsec 2000 Porta 59
- Alsec 2000 Porta 69
- Bodega Extrablind 70
- Domal Domal Break 52 Porta
- Domal Security Porta
- Domal Shops Porta
- Domal Stopper Pg Porta
- Metra Nc 45 International Porta
- Nc 45 Superthermic Porta
- Nc 55 International Porta
- Nc 68 Superthermic Porta
- Nuovo Nc 50 Porta
- Superblindo
- Ocma Sv 47 Porta 1 Anta
- Sv 47 Porta 2 Ante
- Sv 62 Porta 1 Anta
- Sv 62 Porta 2 Ante
- Sv 62 Tl Porta 1 Anta
- Sv 62 Tl Porta 2 Ante
- Passerini Ekip Maastricht 53 Porta 1 Anta
- Ekip Maastricht 53 Porta 2 Ante
- Ekip Maastricht Th 60 Porta 1 Anta
- Ekip Maastricht Th 60 Porta 2 Ante
- Ekip Maastricht Th 68 Porta 1 Anta
- Ekip Maastricht Th 68 Porta 2 Ante
- Ekip Thermo 53 Porta
- Schioco Royal 78 St Blindato
- Wicono L60A
- L70A

European cylinder striking plate for frames. In **NYLON**.
For **LOCKS WITH DEADBOLT, LATCHBOLT, ROLLER
AND ELECTRIC LOCKS** for aluminium frames
series 78*-79*

038011

10

- 10

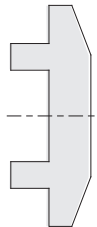

Full-size scale

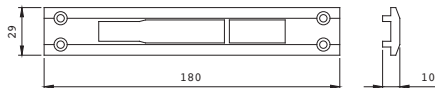

- Alcoa Alublind
- R 40 Reversible 1 Anta
- R 40 Reversible 2 Ante
- R 40 Sormonto 1 Anta
- R 40 Sormonto 2 Ante
- R 50 Sormonto 1 Anta
- R 50 Sormonto 2 Ante
- R 50 Tl Sormonto 1 Anta
- R 50 Tl Sormonto 2 Ante
- R 60 Tl Complangate
- Alu-mecSynthesis 57 Porta
- Metra 50 Porta Sormonto
- Metra 52 Tl Porta Sormonto
- Metra 60 Tl Porta Sormonto
- Metra 68 Tl Porta Sormonto

European cylinder striking plate for frames. In **NYLON**.
For **LOCKS WITH DEADBOLT, LATCHBOLT, ROLLER
AND ELECTRIC LOCKS** for aluminium frames
series 78*-79*

038012

10

- 10



Code

Multiple
package
Single
package

Min. ord.

**In nylon
for metal frames**

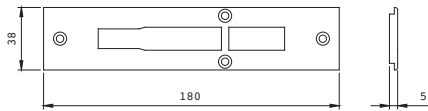
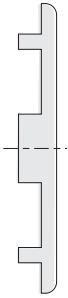

Alcoa Fb 12 Blindato
G* S
Plana 1 Anta
Esa Blindal 60 Porta 1 Anta
Blindal 60 Porta 2 Ante

European cylinder striking plate for frames. In **NYLON**.

For **LOCKS WITH DEADBOLT, LATCHBOLT, ROLLER AND ELECTRIC LOCKS**

for aluminium frames series 78*-79*

038015

10

- 10

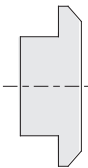

Full-size scale

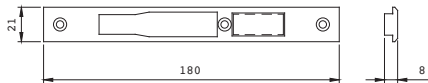

Alcan Abithal Cristal / Abithal Keeper Porta C.E
Winner Finestra
Alcoa Fb 12 Ga / Europa Ga / Fb 12 T.T. / R 35 Reversibile
R 35 Somonto
All.Co Export 40 Finestra / Export 50 Finestra
Export 50 Tt Finestra / Final 40 Finestra
All-mec Synthesis 45 Finestra / Synthesis 57 Finestra
Synthesis 60 Tt Finestra
Alusuisse Alsec 2000 Finestra 59 / Alsec 2000 Finestra 69
Bodega Biga 50 / New Bl 60
Domal Domal Break 52 Finestra / Domal Break 70 Finestra
Domal Stopper Pg Finestra
Equipe Sistema 8000 G.A. Finestra 1 Anta
Sistema 8000 G.A. Finestra 2 Ante
Esa Isola Porta
Esedra Ga 53 Porta / Tt 63 Porta / Tt 75 Porta
Indinvest Gold 400 Complanare / Gold 400 Somonto
Gold 500 Complanare / Gold 500 Somonto
Gold 600 Complanare / Gold 600 Somonto
Metra Nc 45 International Finestra
Nc 45 Superthermic Finestra / Nc 55 International Finestra
Nc 68 Superthermic Finestra
Morelli Ma 8300
Ocma Fc 47 Finestra / Fc 55 Finestra / Fc 60 Tt Finestra
Passerini Ekip 40 Evoluzione 2 Ante
Ekip 40 Somonto 2 Ante / Ekip 50 Somonto 2 Ante
Ekip Maastricht 53 Finestra / Ekip Maastricht Th 60 Finestra
Ekip Maastricht Th 68 Finestra
Profilati *Pe*Eku 53 Finestra / *Pe* Eku 64 Tt Finestra
Pe Eku 72 Tt Finestra

European cylinder striking plate for frames. In **NYLON**.

For **LOCKS WITH DEADBOLT, LATCHBOLT, ROLLER**

AND ELECTRIC LOCKS with handle for aluminium frames series 78*

038319

10

- 10



Code

Min. ord.
Multiple
package
Single
package

In nylon for metal frames

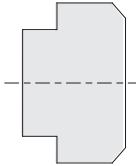

Full-size scale

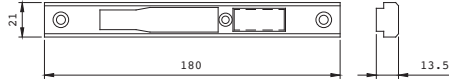

Alcoa Formula F40 Porta
Formula F40 Tl Porta
Formula F50 Porta
Formula F50 Tl Porta
Formula F60 Tl Porta
All.Co All.Co 5 Complanare
Ites P4 Complanare
Ainor Blindo Block
Montreal G.A.
Alu-k N 53 Complanare
N 55 Tl Complanare
Bollega Extrablind 70
Domal Domal Break 70 Porta
Esa Giuntall Porta
Indinvest Alpha 445 Finestra
Alpha 445 Porta 1 Anta
Alpha Globo 45
Metra Nuovo Nc 40 Complanare
Nuovo Nc 40 Sormonto 2 Ante
Nuovo Nc 50 Complanare
New TecMetra 50 Porta Complanare
Metra 52 Tl Porta Complanare
Metra 68 Tl Porta Complanare
Ooma Fc 60 Tl Porta
Passerini Ekip 40 Complanare 1 Anta
Ekip 40 Complanare 2 Ante
Ekip Thermo 53 Finestra 2 Ante
Profilati "Pe "Eku 53" Porta
"Pe "Eku 64 Tl" Porta
"Pe "Eku 72 Tl" Porta
Sistema Pe 1 40 Comp./Est. 2 Ante
Sistema Pe 1 40 Sormonto 2 Ante
Sistema Pe 1 50 Comp./Est. 2 Ante
Sistema Pe 1 50 Sormonto 2 Ante

European cylinder striking plate for frames. In **NYLON**.
For **LOCKS WITH DEADBOLT, LATCHBOLT, ROLLER AND
ELECTRIC LOCKS** with handle for aluminium frames
series 78*79*

038321 10 - 10

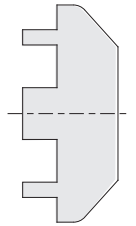

Full-size scale

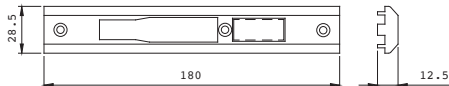

All.Co All.Co 5 Reversibile
All.Co 5 Sormonto
Esa Giuntall Complanare

European cylinder striking plate for frames. In **NYLON**. For **LOCKS
WITH DEADBOLT, LATCHBOLT, ROLLER AND ELECTRIC LOCKS**
with handle for aluminium frames series 78*

038322 10 - 10



Code

Min. ord.
Multiple
package
Single
package

In nylon for metal frames

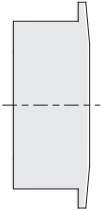

Full-size scale

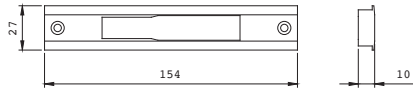

All.Co All.Co 5 Porta
All.Co 5 Tt Porta, Export 50 Porta
Export 50 Tt Porta, Sicurblin 65
Alcan Abithal Porta
Winner Porta
Alnor Montreal Porta
Alu-k Alublindo
N 45 Porta, N 53 Porta

N 55 Tt Porta, N 62 Tt Porta
Alu-mec Synthesis 60Tt Porta
Aluisse Alisec 2000 Porta 59
Alisec 2000 Porta 59
Alisec 2000 Porta 69

Bodega Extrablind 70
Domal Domal Break 52 Porta
Domal Security Porta
Domal Shops Porta
Domal Stopper Pg Porta

Metra Nc 45 International Porta
Nc 45 Superthermic Porta
Nc 55 International Porta
Nc 68 Superthermic Porta
Nuovo Nc 50 Porta
Superblindo

Ocma Sv 47 Porta 1 Anta
Sv 47 Porta 2 Ante
Sv 62 Porta 1 Anta
Sv 62 Porta 2 Ante
Sv 62 Tt Porta 1 Anta
Sv 62 Tt Porta 2 Ante

Passerini Ekip Maastricht 53 Porta 1 Anta

Ekip Maastricht 53 Porta 2 Ante
Ekip Maastricht Th 60 Porta 1 Anta
Ekip Maastricht Th 60 Porta 2 Ante
Ekip Maastricht Th 68 Porta 1 Anta
Ekip Maastricht Th 68 Porta 2 Ante
Ekip Thermo 53 Porta

Schico Royal 78 St Blindato
Wicon L60A, L70A

038511

10

- 10

European cylinder striking plate for frames. In **NYLON**.
For **LOCKS with DEADBOLT AND DEVIATORS ONLY**
for aluminium frames series 77* - 78*

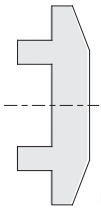

Full-size scale

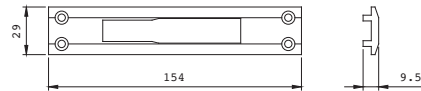

Alcoa Alublind
R 40 Reversibile 1 Anta
R 40 Reversibile 2 Ante
R 40 Sormonto 1 Anta
R 40 Sormonto 2 Ante
R 50 Sormonto 1 Anta
R 50 Sormonto 2 Ante
R 50 Tt Sormonto 1 Anta
R 50 Tt Sormonto 2 Ante
R 60 Tt Complinare

Alu-mec Synthesis 57 Porta
New Tec

Metra 50 Porta Sormonto
Metra 52 Tt Porta Sormonto
Metra 60 Tt Porta Sormonto
Metra 68 Tt Porta Sormonto

038512

10

- 10

European cylinder striking plate for frames. In **NYLON**.
For locks with **DEADBOLT AND DEVIATORS ONLY**
for aluminium frames series 77* - 78*

In nylon for locks with oval cylinder

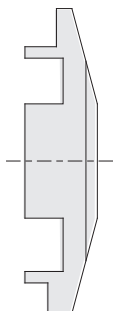

Full-size scale

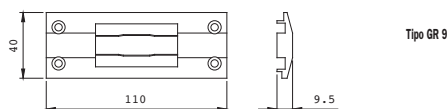

Oval-cylinder striking plate for rail frames. In **NYLON**.
For **LOCKS** series 550 - 551 - 70* - 71* - 730 - 731

033025

10

- 10



Code

Min. ord.
Multiple
package
Single
package

**In nylon
for metal frames**

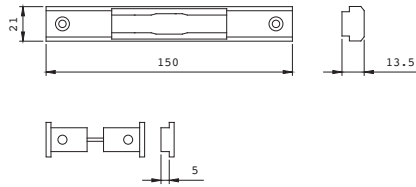
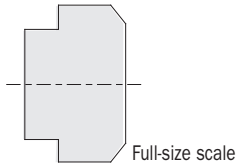

All.Co All.Co 5 Complanare / **All.Co** 5 Complanare
All.Co 5 Complanare / Ites P4 Complanare
 Ites P4 Complanare
Alnor Montreal G.A.
Altek N 45 Complanare / N 53 Complanare
 N 55 Tt Complanare
Esa Giuntall Complanare / Giuntall Complanare
 Giuntall Complanare / Giuntall Complanare
 Giuntall Sormonto / Giuntall Sormonto
 Giuntall Sormonto / Giuntall Sormonto
 Isola Complanare / Isola Sormonto
Indinvest Alpha 445 Finestra
 Alpha 445 Finestra
 Alpha Globo 45
 Alpha Globo 45
Metra Nuovo Nc 40 Complanare
 Nuovo Nc 40 Complanare
 Nuovo Nc 40 Sormonto 2 Ante
 Nuovo Nc 40 Sormonto 2 Ante
 Nuovo Nc 50 Complanare
 Nuovo Nc 50 Complanare
Passerini Ekip Thermo 53 Finestra 2 Ante
 Ekip Thermo 53 Finestra 2 Ante

Oval-cylinder striking plate for rail frames. In **NYLON**.
 For LOCKS series 550 - 551 - 70* - 71* - 730 - 731

033026 10 - 10

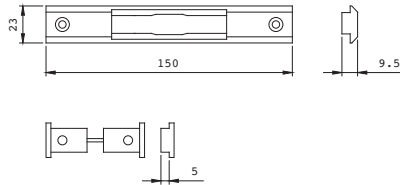
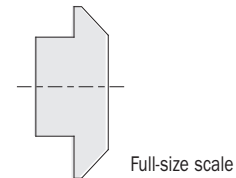

Alcan Abithal Finestra / Abithal Finestra
 Abithal Finestra / Winner Finestra
Alcoa Fb 12 Ga / Europa Ga
 Fb 12 Ga / Europa Ga / Fb 12 T.T. /
 Fb 12 T.T.
 R 35 Reversibile / R 35 Sormonto
All.Co Export 40 Finestra / Export 50 Finestra
 Export 50 Finestra
Alu-mec Synthesis 45 Finestra
 Synthesis 57 Finestra
 Synthesis 60 Tt Finestra
Bodega Bga 50 / Bga 50 / Bga 50
Domal Domal Break 52 Finestra
 Domal Stopper Pg Finestra
Equip Enral 40 W
 Sistema 8000 G.A. Finestra 1 Ante
 Sistema 8000 G.A. Finestra 2 Ante
Esedra Ga 53 Porta / Ga 53 Porta
 Ga 53 Porta / Tt 63 Porta
Indinvest Gold 400 Complanare
 Gold 400 Sormonto
 Gold 500 Complanare
 Gold 500 Sormonto
Metra Nc 45 International Finestra
 Nc 45 International Finestra
 Nc 45 International Finestra
 Nc 45 Superthermic Finestra
 Nc 45 Superthermic Finestra
 Nc 45 Superthermic Finestra
Morelli Ma 8300
Ocma Fc 47 Finestra / Fc 55 Finestra
 Fc 55 Finestra / Fc 60 Tt Finestra
Passerini Ekip 40 Evoluzione 2 Ante
 Ekip 40 Evoluzione 2 Ante
 Ekip 40 Sormonto 2 Ante
 Ekip 40 Sormonto 2 Ante
 Ekip 50 Sormonto 2 Ante
 Ekip 50 Sormonto 2 Ante
 Ekip Maastricht 53 Finestra

Oval-cylinder striking plate for rail frames. In **NYLON**.
 For LOCKS series 550 - 551 - 70* - 71*
 730 - 731 - 736 - 737

033027 10 - 10

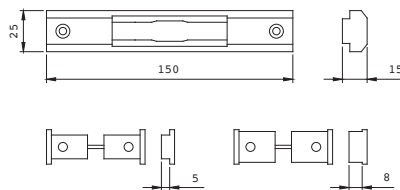
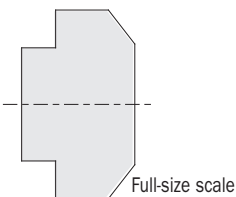

Alcoa Plana 2 Ante
 Plana 2 Ante
Domal Domal 40 Sormonto 2 Ante
 Domal 40 Sormonto 2 Ante
Indinvest Alpha 255 Complanare
 Alpha 255 Complanare
 Alpha Globo 55
 Alpha Globo 55

Oval-cylinder striking plate for rail frames. In **NYLON**.
 For LOCKS series 550 - 551 - 70* - 71*
 730 - 731 - 736 - 737

033028 10 - 10

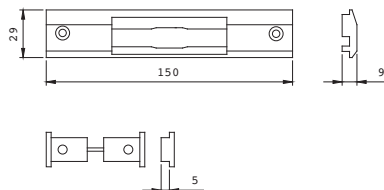
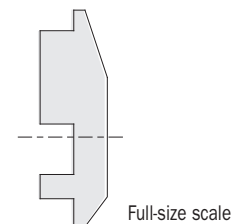

All.Co Ites P4 Sormonto
 Ites P4 Sormonto
Domal Domal 40 Sormonto 1 Ante
 Domal 40 Sormonto 1 Ante
Metra Nuovo Nc 40 Sormonto 1 Ante
 Nuovo Nc 40 Sormonto 1 Ante
 Nuovo Nc 40 Sormonto 1 Ante
Passerini Ekip 40 Evoluzione 1 Ante
 Ekip 40 Evoluzione 1 Ante
 Ekip 40 Sormonto 1 Ante
 Ekip 40 Sormonto 1 Ante
 Ekip 50 Sormonto 1 Ante
 Ekip 50 Sormonto 1 Ante

Oval-cylinder striking plate for rail frames. In **NYLON**.
 For LOCKS series 550 - 551 - 556 - 70* - 71*
 730 - 731 - 736 - 737

033029 10 - 10



Code

Min. ord.
Multiple
package
Single
package

**In nylon
for metal frames**

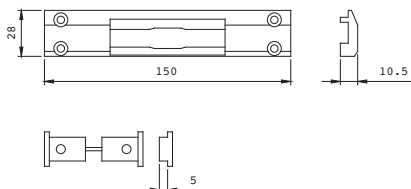

All.Co All.Co 5 Reversibile
All.Co 5 Reversibile
All.Co 5 Reversibile
All.Co 5 Somonto
All.Co 5 Somonto
All.Co 5 Somonto
Metra Nuovo Nc 50 Somonto 1 Anta / 2 Ante
Nuovo Nc 50 Somonto 1 Anta / 2 Ante
Nuovo Nc 50 Somonto 1 Anta / 2 Ante

Full-size scale Oval-cylinder striking plate for rail frames. In **NYLON**.

For LOCKS series 550 - 551 - 70* - 71*
730 - 731 - 736 - 737

033030 10 - 10

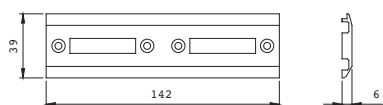

da mm 40
ALL.CO:
VZ 400/400S
ALNOR:
400
Alu-mec:
F 40
BODEGA:
BO 40/900
ESA:
NT 40G
METRA:
NC 40

Oval-cylinder striking plate for frames. In **NYLON**.
For LOCKS with **DEADBOLT AND LATCHBOLT OR ROLLER**
series 750 - 751 - 752 - 753

033040 10 - 10

Full-size scale

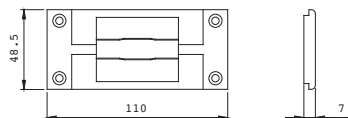
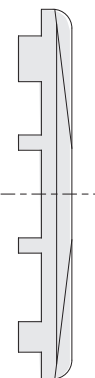

Alcoa Plana 1 Anta / Plana 1 Anta
All.Co Vz 500 / Vz 400 P / Vz 500 /
Vz 400 P
Vz 500 / Vz 400 P / Vz 500 / Vz 400 P
Ainor 500 / 500 / 500
Alu-mec F 50 / F 50 / F 50
Bodega Bo 40 / 900
Bo 40 / 900
Esa Nt 50 G
Nt 50 G
Esedra 50 Piano
50 Piano
50 Piano
Fresia Pt 50
Indinvest Te 50
Te 50
Te 50
Metra Nc 50 B
Nc 50 B
Nc 50 B
Nc 50 B
Passerini T.G.P. 50
T.G.P. 50
T.G.P. 50

Oval-cylinder striking plate for rail frames. In **NYLON**.
For LOCKS series 550 - 551 - 556 - 70* - 71* - 730 - 731

033050 10 - 10

Full-size scale

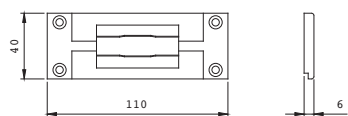
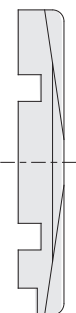

Alcoa Fb 12 Trad./Revamping
Fb 12 Trad./Revamping
Fb 12 Trad./Revamping
Gr 9
Gr 9
All.Co Vz 400 / Vz 400 S
Vz 400 / Vz 400 S
Ainor 400
400
Alu-mec F 40
F 40
Bodega Bo 50
Bo 50
Esa Nt 40 G
Nt 40 G
Esedra 40 Piano
Fresia Pt 40
Pt 40
Indinvest Te 40/45
Te 40/45
Metra Nc 40 / 40 L
Nc 40 / 40 L
Passerini T.G.P. 40
T.G.P. 40

Oval-cylinder striking plate for rail frames. In **NYLON**.
For LOCKS series 550 - 551 - 70* - 71* - 730 - 731

033051 10 - 10

Full-size scale



Code

Min. ord.
Multiple
package
Single
package

**In nylon
for metal frames**

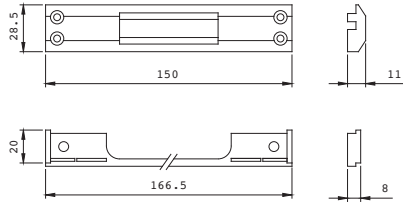
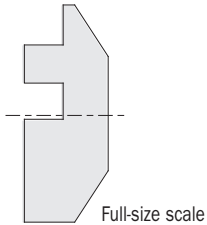

Alcoa R 40 Reversibile 1 Anta / 2 Ante
R 40 Reversibile 1 Anta / 2 Ante
R 40 Reversibile 1 Anta / 2 Ante
R 40 Sommonte 1 Anta / 2 Ante
R 40 Sommonte 1 Anta / 2 Ante
R 40 Sommonte 1 Anta / 2 Ante
R 50 Sommonte 1 Anta / 2 Ante
R 50 Sommonte 1 Anta / 2 Ante
R 50 TT Sommonte 1 Anta / 2 Ante
R 50 TT Sommonte 1 Anta / 2 Ante
R 60 TT Complanare
Esa Nt 45 G 1 Anta
Nt 45 G 1 Anta
Nt 45 G 1 Anta

Oval cylinder striking plate for rail frames. In **NYLON**.
For LOCKS series 550 - 551 - 556 - 70 - 71 - 73
730 - 731

033065 10 - 10

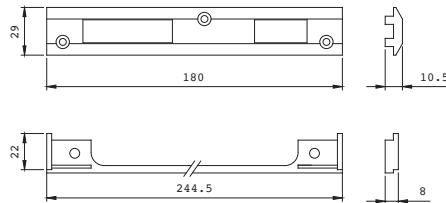
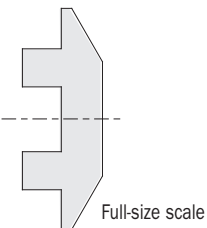

da mm 50
ALCOA: R 40 / R 50

European cylinder striking plate for frames.
In **NYLON**. For LOCKS with **DEADBOLT and LATCHBOLT**
series 741 - 743 - 745 - 749 - 200 - 205 - 221 - 240 - 250

033066 10 - 10

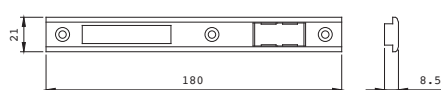
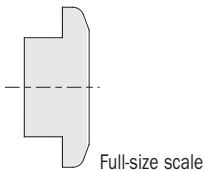

camera europea
Alcan Winner finestra
ALCOA: FB 12 TT / SE G.A.
Alu-mec: Synthesis 45 / 57 / 60TT
ALUSUSSE: Alsec 2000 fin.59/69
BODEGA BGA 50 / New BT60
DOMAL: Domal Stopper PG fin.
Domal Break 52 finestra
Domal Break 70 finestra
EQUIPE Sistema 8000-Emal 40 W
ESA Isola porta
ESEDRA G 53 comp.
TT63 comp. - TT 75 comp.
FINAL: Export 50 finestra
Export 50TT finestra
INDINVEST: Gold 400 / 500 / 600
ITES: Export 40finestra
MORELLI MA 8300
OCMA FC 55 finestra
PASSERINI: Ekip 40 som... 2 ante
Ekip 40 evoluzione 2 ante
Ekip 50 sommonte 2 ante
Ekip thermo

European cylinder striking plate for frames.
In **NYLON**. For LOCKS with **DEADBOLT and LATCHBOLT**
series 741 - 743 - 745 - 749 - 200 - 205 - 221 - 240 - 250

033067 10 - 10



Code

Min. ord.
Multiple
package
Single
package

**In nylon
for metal frames**

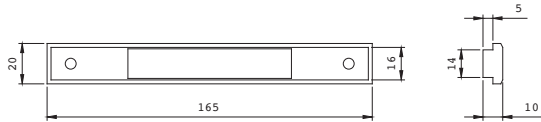

Oval cylinder front plate support for rail frames with front plate mm 16. In **NYLON**.

033071

10 - 10

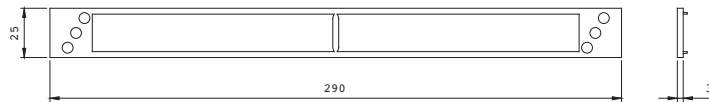

Front plate support in **NYLON 290x25** for LOCKS for European cylinder aluminium frames.

038002

10 - 10

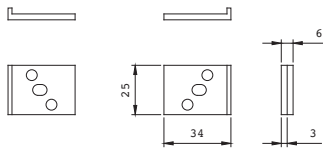

Pair of front plate support spacers in **NYLON 25x6**, For locks with European profile cylinder aluminium frames and double-bit rail frames.

038004

10 - 10

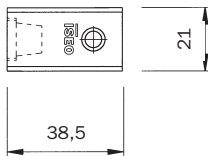

Loading spring slide for electric locks for striking plates series 03803*- 03807*-038101-038102-038103

990841

10 - 10

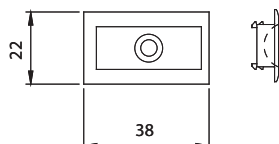

NYLON insert to be used with roller locks series 78* and striking plates 03860*

040880

10 - 10



ISEO[®]

ULTIMATE ACCESS TECHNOLOGIES

Non-contractual document. Subject to change. Images are for illustrative purposes only.
General terms of sale available in the download section of the website www.iseo.com

Iseo Serrature s.p.a.
Via San Girolamo, 13
25055 Pisogne BS, Italy
Tel. +39 0364 8821
Fax +39 0364 882263
iseo@iseo.com

iseo.com